

Vader Abraham - Greetje Jij Maakt Me Gek

♩ = 170,000565

7

FR.HORN

FR.HORN

DRUMS

+12STR GTR

FINGERDBAS

A.PIANO 1

||

11

FR.HORN

FR.HORN

DRUMS

+12STR GTR

FINGERDBAS

A.PIANO 1

15

FR.HORN

FR.HORN

DRUMS

+12STR GTR

FINGERDBAS

A.PIANO 1

19

FR.HORN

FR.HORN

DRUMS

+12STR GTR

FINGERDBAS

A.PIANO 1

23

FR.HORN

FR.HORN

DRUMS

JAZZ GTR

JAZZ GTR

+12STR GTR

FINGERDBAS

A.PIANO 1

27

FR.HORN

FR.HORN

DRUMS

JAZZ GTR

JAZZ GTR

+12STR GTR

FINGERDBAS

31

FR.HORN

FR.HORN

DRUMS

JAZZ GTR

JAZZ GTR

+12STR GTR

FINGERDBAS

34

FR.HORN

FR.HORN

DRUMS

JAZZ GTR

JAZZ GTR

+12STR GTR

FINGERDBAS

37

FR.HORN

FR.HORN

DRUMS

JAZZ GTR

JAZZ GTR

+12STR GTR

FINGERDBAS

40

FR.HORN

FR.HORN

DRUMS

JAZZ GTR

JAZZ GTR

+12STR GTR

FINGERDBAS

44

FR.HORN

FR.HORN

DRUMS

JAZZ GTR

JAZZ GTR

+12STR GTR

FINGERDBAS

47

FR.HORN

FR.HORN

DRUMS

JAZZ GTR

JAZZ GTR

+12STR GTR

FINGERDBAS

50

FR.HORN

FR.HORN

DRUMS

JAZZ GTR

JAZZ GTR

+12STR GTR

FINGERDBAS

53

FR.HORN

FR.HORN

DRUMS

JAZZ GTR

JAZZ GTR

+12STR GTR

FINGERDBAS

56

FR.HORN

FR.HORN

DRUMS

JAZZ GTR

JAZZ GTR

+12STR GTR

FINGERDBAS

58

FR.HORN

FR.HORN

DRUMS

JAZZ GTR

JAZZ GTR

+12STR GTR

FINGERDBAS

SPACEVOICE

61

FR.HORN

FR.HORN

DRUMS

JAZZ GTR

JAZZ GTR

+12STR GTR

FINGERDBAS

SPACEVOICE

64

FR.HORN

FR.HORN

DRUMS

JAZZ GTR

JAZZ GTR

+12STR GTR

FINGERDBAS

SPACEVOICE

68

FR.HORN

FR.HORN

DRUMS

JAZZ GTR

JAZZ GTR

+12STR GTR

FINGERDBAS

SPACEVOICE

71

FR.HORN

FR.HORN

DRUMS

JAZZ GTR

JAZZ GTR

+12STR GTR

FINGERDBAS

SPACEVOICE

74

FR.HORN

FR.HORN

DRUMS

JAZZ GTR

JAZZ GTR

+12STR GTR

FINGERDBAS

SPACEVOICE

77

FR.HORN

FR.HORN

DRUMS

JAZZ GTR

JAZZ GTR

+12STR GTR

FINGERDBAS

SPACEVOICE

81

FR.HORN

FR.HORN

DRUMS

JAZZ GTR

JAZZ GTR

+12STR GTR

FINGERDBAS

SPACEVOICE

84

FR.HORN

FR.HORN

DRUMS

JAZZ GTR

JAZZ GTR

+12STR GTR

FINGERDBAS

SPACEVOICE

87

FR.HORN

FR.HORN

DRUMS

JAZZ GTR

JAZZ GTR

+12STR GTR

FINGERDBAS

SPACEVOICE

90

FR.HORN

FR.HORN

DRUMS

JAZZ GTR

JAZZ GTR

+12STR GTR

FINGERDBAS

SPACEVOICE

A.PIANO 1

93

FR. HORN

FR. HORN

DRUMS

JAZZ GTR

JAZZ GTR

+12STR GTR

FINGERDBAS

A. PIANO 1

96

FR. HORN

FR. HORN

DRUMS

JAZZ GTR

JAZZ GTR

+12STR GTR

FINGERDBAS

100

FR.HORN

FR.HORN

DRUMS

JAZZ GTR

JAZZ GTR

+12STR GTR

FINGERDBAS

103

FR.HORN

FR.HORN

DRUMS

JAZZ GTR

JAZZ GTR

+12STR GTR

FINGERDBAS

106

FR.HORN

DRUMS

JAZZ GTR

JAZZ GTR

+12STR GTR

FINGERDBAS

109

FR.HORN

FR.HORN

DRUMS

JAZZ GTR

JAZZ GTR

+12STR GTR

FINGERDBAS

113

FR.HORN

FR.HORN

DRUMS

JAZZ GTR

JAZZ GTR

+12STR GTR

FINGERDBAS

116

FR.HORN

FR.HORN

DRUMS

JAZZ GTR

JAZZ GTR

+12STR GTR

FINGERDBAS

119

FR.HORN

FR.HORN

DRUMS

JAZZ GTR

JAZZ GTR

+12STR GTR

FINGERDBAS

122

FR.HORN

FR.HORN

DRUMS

JAZZ GTR

JAZZ GTR

+12STR GTR

FINGERDBAS

125

FR.HORN

FR.HORN

DRUMS

JAZZ GTR

JAZZ GTR

+12STR GTR

FINGERDBAS

127

FR.HORN

FR.HORN

DRUMS

JAZZ GTR

JAZZ GTR

+12STR GTR

FINGERDBAS

SPACEVOICE

131

FR.HORN

FR.HORN

DRUMS

JAZZ GTR

JAZZ GTR

+12STR GTR

FINGERDBAS

SPACEVOICE

134

FR.HORN

FR.HORN

DRUMS

JAZZ GTR

JAZZ GTR

+12STR GTR

FINGERDBAS

SPACEVOICE

138

FR.HORN

FR.HORN

DRUMS

JAZZ GTR

JAZZ GTR

+12STR GTR

FINGERDBAS

SPACEVOICE

141

FR.HORN

FR.HORN

DRUMS

JAZZ GTR

JAZZ GTR

+12STR GTR

FINGERDBAS

SPACEVOICE

144

FR.HORN

FR.HORN

DRUMS

JAZZ GTR

JAZZ GTR

+12STR GTR

FINGERDBAS

SPACEVOICE

148

FR.HORN

FR.HORN

DRUMS

JAZZ GTR

JAZZ GTR

+12STR GTR

FINGERDBAS

SPACEVOICE

151

FR.HORN

FR.HORN

DRUMS

JAZZ GTR

JAZZ GTR

+12STR GTR

FINGERDBAS

SPACEVOICE

Detailed description of the musical score: The score is for measures 151, 152, and 153. The French Horn parts (FR.HORN) are in the upper register, with the top staff featuring melodic lines and grace notes, and the bottom staff providing harmonic support. The Drums part (DRUMS) is a standard jazz drum pattern with a consistent bass drum and snare rhythm, and cymbal accents marked with 'x'. The Jazz Guitars (JAZZ GTR) play chords and melodic lines, with the top staff focusing on chordal textures and the bottom staff on melodic phrasing. The 12-string Guitar (+12STR GTR) plays chords with grace notes, adding a shimmering texture. The Finger Bass (FINGERDBAS) plays a simple bass line with a few notes in the second measure. The Space Voice (SPACEVOICE) part has a few notes in the second measure.

154

FR.HORN

FR.HORN

DRUMS

JAZZ GTR

JAZZ GTR

+12STR GTR

FINGERDBAS

SPACEVOICE

157

FR.HORN

FR.HORN

DRUMS

JAZZ GTR

JAZZ GTR

+12STR GTR

FINGERDBAS

SPACEVOICE

160

FR.HORN

FR.HORN

DRUMS

JAZZ GTR

JAZZ GTR

+12STR GTR

FINGERDBAS

SPACEVOICE

163

FR.HORN

FR.HORN

DRUMS

JAZZ GTR

JAZZ GTR

+12STR GTR

FINGERDBAS

SPACEVOICE

165

JAZZ GTR

JAZZ GTR

+12STR GTR

FR.HORN

Vader Abraham - Greetje Jij Maakt Me Gek

♩ = 170,000565

2

9

16

22

29

2

2

37

3

45

48

2

2

54

61

68

73

79

85

91

98

106

114

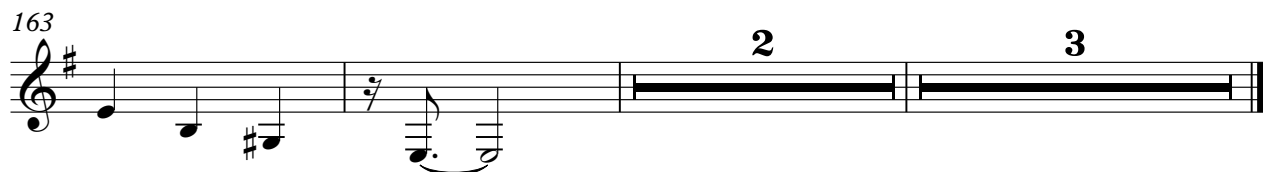
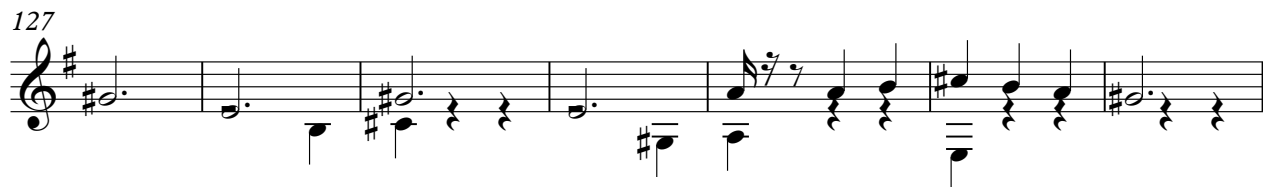

FR.HORN

Vader Abraham - Greetje Jij Maakt Me Gek

♩ = 170,000565

6

13

21

28

32

36

39

2

91

96

100

104

108

114

118

122

126

131

V.S.

136

141

146

151

156

160

167

Vader Abraham - Greetje Jij Maakt Me Gek

DRUMS

♩ = 170,000565

2

8

13

18

23

30

38

45

53

57

6 6 6 6 6

V.S.

DRUMS

59

64

69

74

79

84

89

95

103

110

DRUMS

117

125

127

132

137

142

147

152

157

162

V.S.

4

DRUMS

164

JAZZ GTR

Vader Abraham - Greetje Jij Maakt Me Gek

♩ = 170,000565

23

28

34

39

45

51

56

64

72

81

V.S.

♩ = 170,000565

23

28

34

38

2

44

49

54

60

67

3

72

79

84

89

95

101

106

112

117

122

128

135

Vader Abraham - Greetje Jij Maakt Me Gek

+12STR GTR

♩ = 170,000565

V.S.

56

61

66

71

76

81

86

91

98

103

108

114

120

125

130

135

140

145

150

155

4

+12STR GTR

160

167

3

FINGERDBAS

92

101

110

118

127

136

145

154

161

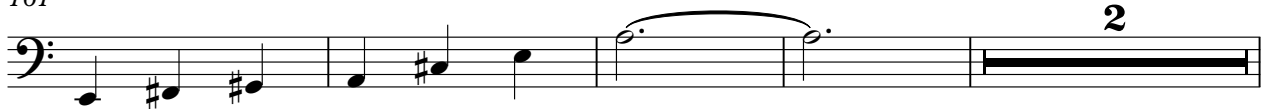

167

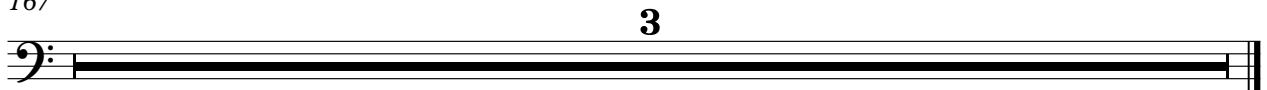

♩ = 170,000565

58

64

71

78

85

92

35

132

139

146

153

2

SPACEVOICE

160

167

A.PIANO 1

Vader Abraham - Greetje Jij Maakt Me Gek

♩ = 170,000565

6

12

16

21

67

91

73

167

3