

# Vader Abraham - Van Breda Tot Aan Maastricht

♩ = 112,000893

FR. HORN

TRUMPET

TROMBONE

TUBA

DRUMS

GLOCKENSPL

+CHORUS GT

+CHORUS GT

FINGERDBAS

MELODY

♩ = 112,000893

DRUMS

6

4

FR. HORN

TRUMPET

TROMBONE

TUBA

DRUMS

+CHORUS GT

+CHORUS GT

FINGERDBAS

DRUMS

3

5

FR.HORN

TRUMPET

TROMBONE

TUBA

DRUMS

+CHORUS GT

+CHORUS GT

FINGERDBAS

DRUMS

FR. HORN

TRUMPET

TROMBONE

TUBA

DRUMS

+CHORUS GT

+CHORUS GT

FINGERDBAS

DRUMS

6

3

7

FR.HORN

TRUMPET

TROMBONE

TUBA

DRUMS

+CHORUS GT

+CHORUS GT

FINGERDBAS

DRUMS

3

8

FR.HORN

TRUMPET

TROMBONE

TUBA

DRUMS

+CHORUS GT

+CHORUS GT

FINGERDBAS

MELODY

DRUMS

Detailed description of the musical score: The score is for a band and consists of ten staves. The first four staves are for brass instruments: FR. HORN (treble clef), TRUMPET (treble clef), TROMBONE (bass clef), and TUBA (bass clef). The fifth staff is for DRUMS, showing a simple pattern of quarter notes with cross-sticks. The sixth and seventh staves are for +CHORUS GT, with the top staff showing rhythmic patterns and the bottom staff showing sustained chords. The eighth staff is for FINGERDBAS (bass clef), featuring a triplet of eighth notes and a triplet of quarter notes. The ninth staff is for MELODY (bass clef), which is mostly silent with a few notes at the end. The tenth staff is for DRUMS, showing a more complex rhythmic pattern with a triplet of eighth notes at the end.

9

FR.HORN

TROMBONE

TUBA

DRUMS

+CHORUS GT

+CHORUS GT

FINGERDBAS

MELODY

DRUMS

10

FR.HORN

TUBA

DRUMS

+CHORUS GT

+CHORUS GT

FINGERDBAS

MELODY

DRUMS

6

11

FR.HORN

TUBA

DRUMS

+CHORUS GT

+CHORUS GT

FINGERDBAS

MELODY

DRUMS

12

FR.HORN

TROMBONE

TUBA

DRUMS

+CHORUS GT

+CHORUS GT

FINGERDBAS

MELODY

DRUMS

6 6

13

14

FR.HORN

TROMBONE

TUBA

DRUMS

+CHORUS GT

+CHORUS GT

FINGERDBAS

MELODY

DRUMS

6

15

FR.HORN

TROMBONE

TUBA

DRUMS

+CHORUS GT

+CHORUS GT

FINGERDBAS

MELODY

DRUMS

6 6 6 6

16

FR.HORN

TROMBONE

TUBA

DRUMS

+CHORUS GT

+CHORUS GT

FINGERDBAS

MELODY

DRUMS

17

FR.HORN

TROMBONE

TUBA

DRUMS

+CHORUS GT

+CHORUS GT

FINGERDBAS

MELODY

DRUMS

FR. HORN

TRUMPET

TUBA

DRUMS

+CHORUS GT

+CHORUS GT

FINGERDBAS

MELODY

DRUMS

18

3

3

6

19

FR.HORN

TRUMPET

TUBA

DRUMS

+CHORUS GT

+CHORUS GT

FINGERDBAS

MELODY

DRUMS

20

FR.HORN

TRUMPET

TROMBONE

TUBA

DRUMS

+CHORUS GT

+CHORUS GT

FINGERDBAS

MELODY

DRUMS

21

FR. HORN

TRUMPET

TROMBONE

TUBA

DRUMS

+CHORUS GT

+CHORUS GT

FINGERDBAS

MELODY

DRUMS

22

FR.HORN

TRUMPET

TUBA

DRUMS

+CHORUS GT

+CHORUS GT

FINGERDBAS

MELODY

DRUMS

3

6

23

FR.HORN

TRUMPET

TUBA

DRUMS

+CHORUS GT

+CHORUS GT

FINGERDBAS

MELODY

DRUMS

6 6 6 6

24

FR.HORN

TRUMPET

TUBA

DRUMS

+CHORUS GT

+CHORUS GT

FINGERDBAS

MELODY

DRUMS

26

FR. HORN

TRUMPET

TROMBONE

TUBA

DRUMS

+CHORUS GT

+CHORUS GT

FINGERDBAS

MELODY

DRUMS

- **FR. HORN**: Treble clef, playing a sustained chord with a slur over the notes.   
- **TRUMPET**: Treble clef, playing a sustained chord with a slur, followed by a few notes in measures 28 and 29.   
- **TROMBONE**: Bass clef, playing a rhythmic pattern of eighth notes with rests.   
- **TUBA**: Bass clef, playing a rhythmic pattern of eighth notes with rests.   
- **+CHORUS GT** (first): Treble clef, playing a rhythmic pattern of eighth notes with rests.   
- **+CHORUS GT** (second): Treble clef, playing a sustained chord with a slur, followed by a few notes in measures 28 and 29.   
- **FINGERDBAS**: Bass clef, playing a melodic line with eighth notes.   
- **MELODY**: Bass clef, playing a melodic line with eighth notes, including a flat sign in measure 28.   

27

FR.HORN

TRUMPET

TUBA

DRUMS

+CHORUS GT

+CHORUS GT

FINGERDBAS

MELODY

DRUMS

28

FR.HORN

TRUMPET

TUBA

DRUMS

+CHORUS GT

+CHORUS GT

FINGERDBAS

MELODY

DRUMS

29

FR.HORN

TRUMPET

TUBA

DRUMS

+CHORUS GT

+CHORUS GT

FINGERDBAS

MELODY

DRUMS

30

FR. HORN

TRUMPET

TUBA

DRUMS

+CHORUS GT

+CHORUS GT

FINGERDBAS

MELODY

DRUMS

31

FR.HORN

TRUMPET

TUBA

DRUMS

+CHORUS GT

+CHORUS GT

FINGERDBAS

MELODY

DRUMS

32

FR.HORN

TRUMPET

TUBA

DRUMS

+CHORUS GT

+CHORUS GT

FINGERDBAS

MELODY

DRUMS

33

FR. HORN

TRUMPET

TROMBONE

TUBA

DRUMS

+CHORUS GT

+CHORUS GT

FINGERDBAS

MELODY

DRUMS

34

FR.HORN

TRUMPET

TROMBONE

TUBA

DRUMS

+CHORUS GT

+CHORUS GT

FINGERDBAS

MELODY

DRUMS

35

FR. HORN

TRUMPET

TUBA

DRUMS

+CHORUS GT

+CHORUS GT

FINGERDBAS

MELODY

DRUMS

36

FR.HORN

TRUMPET

TUBA

DRUMS

+CHORUS GT

+CHORUS GT

FINGERDBAS

MELODY

DRUMS

37

FR.HORN

TRUMPET

TROMBONE

TUBA

DRUMS

+CHORUS GT

+CHORUS GT

FINGERDBAS

MELODY

DRUMS

38

FR. HORN

TRUMPET

TROMBONE

TUBA

DRUMS

+CHORUS GT

+CHORUS GT

FINGERDBAS

MELODY

DRUMS

39

FR. HORN

TRUMPET

TROMBONE

TUBA

DRUMS

+CHORUS GT

+CHORUS GT

FINGERDBAS

MELODY

DRUMS

40

FR.HORN

TRUMPET

TUBA

DRUMS

+CHORUS GT

+CHORUS GT

FINGERDBAS

MELODY

DRUMS

41

FR. HORN

TRUMPET

TROMBONE

TUBA

DRUMS

+CHORUS GT

+CHORUS GT

FINGERDBAS

MELODY

DRUMS

42

FR.HORN

TRUMPET

TROMBONE

TUBA

DRUMS

+CHORUS GT

+CHORUS GT

FINGERDBAS

MELODY

DRUMS

43

FR.HORN

TROMBONE

TUBA

DRUMS

+CHORUS GT

+CHORUS GT

FINGERDBAS

MELODY

DRUMS

44

FR.HORN

TUBA

DRUMS

+CHORUS GT

+CHORUS GT

FINGERDBAS

MELODY

DRUMS

6

45

FR.HORN

TUBA

DRUMS

+CHORUS GT

+CHORUS GT

FINGERDBAS

MELODY

DRUMS

46

FR.HORN

TROMBONE

TUBA

DRUMS

+CHORUS GT

+CHORUS GT

FINGERDBAS

MELODY

DRUMS

47

48

FR.HORN

TROMBONE

TUBA

DRUMS

+CHORUS GT

+CHORUS GT

FINGERDBAS

MELODY

DRUMS

6

49

FR.HORN

TROMBONE

TUBA

DRUMS

+CHORUS GT

+CHORUS GT

FINGERDBAS

MELODY

DRUMS

6 6 6 6

50

FR.HORN

TROMBONE

TUBA

DRUMS

+CHORUS GT

+CHORUS GT

FINGERDBAS

MELODY

DRUMS

51

FR.HORN

TROMBONE

TUBA

DRUMS

+CHORUS GT

+CHORUS GT

FINGERDBAS

MELODY

DRUMS

52

FR.HORN

TRUMPET

TUBA

DRUMS

+CHORUS GT

+CHORUS GT

FINGERDBAS

MELODY

DRUMS

6

53

FR.HORN

TRUMPET

TUBA

DRUMS

+CHORUS GT

+CHORUS GT

FINGERDBAS

MELODY

DRUMS

54

FR.HORN

TRUMPET

TROMBONE

TUBA

DRUMS

+CHORUS GT

+CHORUS GT

FINGERDBAS

MELODY

DRUMS

55

FR. HORN

TRUMPET

TROMBONE

TUBA

DRUMS

+CHORUS GT

+CHORUS GT

FINGERDBAS

MELODY

DRUMS

56

FR.HORN

TRUMPET

TUBA

DRUMS

+CHORUS GT

+CHORUS GT

FINGERDBAS

MELODY

DRUMS

3

6

57

FR.HORN

TRUMPET

TUBA

DRUMS

+CHORUS GT

+CHORUS GT

FINGERDBAS

MELODY

DRUMS

6

6

6

6

58

FR.HORN

TRUMPET

TROMBONE

TUBA

DRUMS

+CHORUS GT

+CHORUS GT

FINGERDBAS

MELODY

DRUMS

59

FR. HORN

TRUMPET

TROMBONE

TUBA

DRUMS

+CHORUS GT

+CHORUS GT

FINGERDBAS

MELODY

DRUMS

60

FR. HORN

TRUMPET

TROMBONE

TUBA

DRUMS

+CHORUS GT

+CHORUS GT

FINGERDBAS

MELODY

DRUMS

6

61

FR. HORN

TRUMPET

TROMBONE

TUBA

DRUMS

+CHORUS GT

+CHORUS GT

FINGERDBAS

MELODY

DRUMS

62

FR. HORN

TRUMPET

TROMBONE

TUBA

DRUMS

+CHORUS GT

+CHORUS GT

FINGERDBAS

MELODY

DRUMS

63

FR. HORN

TRUMPET

TROMBONE

TUBA

DRUMS

+CHORUS GT

+CHORUS GT

FINGERDBAS

MELODY

DRUMS

64

FR.HORN

TRUMPET

TUBA

DRUMS

+CHORUS GT

+CHORUS GT

FINGERDBAS

MELODY

DRUMS

65

FR.HORN

TRUMPET

TUBA

DRUMS

+CHORUS GT

+CHORUS GT

FINGERDBAS

MELODY

DRUMS

66

FR.HORN

TRUMPET

TUBA

DRUMS

+CHORUS GT

+CHORUS GT

FINGERDBAS

MELODY

DRUMS

67

FR.HORN

TRUMPET

TUBA

DRUMS

+CHORUS GT

+CHORUS GT

FINGERDBAS

MELODY

DRUMS

68

FR.HORN

TRUMPET

TUBA

DRUMS

+CHORUS GT

+CHORUS GT

FINGERDBAS

MELODY

DRUMS

69

FR.HORN

TRUMPET

TUBA

DRUMS

+CHORUS GT

+CHORUS GT

FINGERDBAS

MELODY

DRUMS

70

FR.HORN

TRUMPET

TROMBONE

TUBA

DRUMS

+CHORUS GT

+CHORUS GT

FINGERDBAS

MELODY

DRUMS

71

FR. HORN

TRUMPET

TROMBONE

TUBA

DRUMS

+CHORUS GT

+CHORUS GT

FINGERDBAS

MELODY

DRUMS

72

FR. HORN

TRUMPET

TUBA

DRUMS

+CHORUS GT

+CHORUS GT

FINGERDBAS

MELODY

DRUMS

73

FR.HORN

TRUMPET

TUBA

DRUMS

+CHORUS GT

+CHORUS GT

FINGERDBAS

MELODY

DRUMS

74

FR.HORN

TRUMPET

TROMBONE

TUBA

DRUMS

+CHORUS GT

+CHORUS GT

FINGERDBAS

MELODY

DRUMS

75

FR.HORN

TRUMPET

TROMBONE

TUBA

DRUMS

+CHORUS GT

+CHORUS GT

FINGERDBAS

MELODY

DRUMS

76

FR. HORN

TRUMPET

TROMBONE

TUBA

DRUMS

+CHORUS GT

+CHORUS GT

FINGERDBAS

MELODY

DRUMS

Detailed description of the musical score: The score is for measures 76-79. The FR. HORN part starts with a quarter note G4, followed by a quarter note A4, and then a quarter rest. The TRUMPET part has a quarter rest, followed by a quarter note G4, and then a quarter note A4. The TROMBONE part has a quarter note G4, followed by a quarter note A4, and then a quarter rest. The TUBA part has a quarter note G4, followed by a quarter note A4, and then a quarter note G4. The DRUMS part has a quarter note G4, followed by a quarter note A4, and then a quarter note G4. The +CHORUS GT parts have a quarter note G4, followed by a quarter note A4, and then a quarter note G4. The FINGERDBAS part has a quarter note G4, followed by a quarter note A4, and then a quarter note G4. The MELODY part has a quarter note G4, followed by a quarter note A4, and then a quarter note G4. The bottom DRUMS part has a quarter note G4, followed by a quarter note A4, and then a quarter note G4.

77

FR.HORN

TRUMPET

TUBA

DRUMS

+CHORUS GT

+CHORUS GT

FINGERDBAS

MELODY

DRUMS

6 3

78

FR.HORN

TRUMPET

TROMBONE

TUBA

DRUMS

GLOCKENSPL

+CHORUS GT

+CHORUS GT

FINGERDBAS

MELODY

DRUMS

79

FR.HORN

TRUMPET

TROMBONE

TUBA

DRUMS

GLOCKENSPL

+CHORUS GT

+CHORUS GT

FINGERDBAS

MELODY

DRUMS

80

FR.HORN

TRUMPET

TROMBONE

TUBA

DRUMS

GLOCKENSPL

+CHORUS GT

+CHORUS GT

FINGERDBAS

MELODY

DRUMS

81

FR. HORN

TRUMPET

TUBA

DRUMS

GLOCKENSPL

+CHORUS GT

+CHORUS GT

FINGERDBAS

MELODY

DRUMS

82

FR.HORN

TRUMPET

TROMBONE

TUBA

DRUMS

GLOCKENSPL

+CHORUS GT

+CHORUS GT

FINGERDBAS

MELODY

DRUMS

Detailed description of the musical score: The score is for page 80, starting at measure 82. It consists of ten staves. The top four staves are for brass instruments: FR. HORN (treble clef), TRUMPET (treble clef), TROMBONE (bass clef), and TUBA (bass clef). The fifth staff is for DRUMS (percussion clef). The sixth staff is for GLOCKENSPL (treble clef). The seventh and eighth staves are for +CHORUS GT (treble clef). The ninth staff is for FINGERDBAS (bass clef). The tenth staff is for DRUMS (bass clef). The music is in 4/4 time. The FR. HORN part starts with a whole note chord, followed by eighth notes. The TRUMPET part has a similar pattern. The TROMBONE part has a whole note chord followed by eighth notes. The TUBA part has a steady eighth-note pattern. The DRUMS part has a simple pattern of quarter notes. The GLOCKENSPL part has a steady eighth-note pattern. The +CHORUS GT parts have a steady eighth-note pattern. The FINGERDBAS part has a steady eighth-note pattern. The MELODY part has a steady eighth-note pattern. The bottom DRUMS part has a steady eighth-note pattern with a triplet at the end.

83

FR. HORN

TRUMPET

TROMBONE

TUBA

DRUMS

GLOCKENSPL

+CHORUS GT

+CHORUS GT

FINGERDBAS

MELODY

DRUMS

84

FR. HORN

TRUMPET

TROMBONE

TUBA

DRUMS

GLOCKENSPL

+CHORUS GT

+CHORUS GT

FINGERDBAS

MELODY

DRUMS

85

FR.HORN

TRUMPET

TUBA

DRUMS

GLOCKENSPL

+CHORUS GT

+CHORUS GT

FINGERDBAS

MELODY

DRUMS

86

FR.HORN

TRUMPET

TROMBONE

TUBA

DRUMS

GLOCKENSPL

+CHORUS GT

+CHORUS GT

FINGERDBAS

MELODY

DRUMS

87

FR.HORN

TRUMPET

TROMBONE

TUBA

DRUMS

GLOCKENSPL

+CHORUS GT

+CHORUS GT

FINGERDBAS

MELODY

DRUMS

88

FR.HORN

TRUMPET

TROMBONE

TUBA

DRUMS

GLOCKENSPL

+CHORUS GT

+CHORUS GT

FINGERDBAS

MELODY

DRUMS

89

FR.HORN

TRUMPET

TUBA

DRUMS

GLOCKENSPL

+CHORUS GT

+CHORUS GT

FINGERDBAS

MELODY

DRUMS

90

FR. HORN

TRUMPET

TUBA

DRUMS

GLOCKENSPL

+CHORUS GT

+CHORUS GT

FINGERDBAS

MELODY

DRUMS

91

FR. HORN

TRUMPET

TUBA

DRUMS

GLOCKENSPL

+CHORUS GT

+CHORUS GT

FINGERDBAS

MELODY

DRUMS

92

FR. HORN

TRUMPET

TROMBONE

TUBA

DRUMS

GLOCKENSPL

+CHORUS GT

+CHORUS GT

FINGERDBAS

MELODY

DRUMS

Detailed description of the musical score: The score is for measures 92-95. It features ten staves. The FR. HORN staff has a treble clef and contains a half note chord, a quarter note, and a quarter rest. The TRUMPET staff has a treble clef and contains a quarter rest, a quarter note, and a quarter rest. The TROMBONE staff has a bass clef and contains a quarter rest, a quarter note, and a quarter rest. The TUBA staff has a bass clef and contains a quarter note, a quarter rest, and a quarter note. The DRUMS staff has a drum clef and contains a quarter note, a quarter note, and a quarter note. The GLOCKENSPL staff has a treble clef and contains a quarter note, a quarter rest, and a quarter note. The +CHORUS GT staff has a treble clef and contains a quarter note, a quarter rest, and a quarter note. The +CHORUS GT staff has a treble clef and contains a half note chord, a half note chord, and a half note chord. The FINGERDBAS staff has a bass clef and contains a half note chord, a half note chord, and a half note chord. The MELODY staff has a bass clef and contains a half note chord, a half note chord, and a half note chord. The DRUMS staff has a drum clef and contains a quarter note, a quarter rest, and a quarter note.

93

FR. HORN

TRUMPET

TROMBONE

TUBA

DRUMS

GLOCKENSPL

+CHORUS GT

+CHORUS GT

FINGERDBAS

MELODY

DRUMS

6 3

94

FR.HORN

TRUMPET

TROMBONE

TUBA

DRUMS

GLOCKENSPL

+CHORUS GT

+CHORUS GT

FINGERDBAS

MELODY

DRUMS

3

95

FR. HORN

TRUMPET

TUBA

DRUMS

GLOCKENSPL

+CHORUS GT

+CHORUS GT

FINGERDBAS

MELODY

DRUMS

96

FR. HORN

TRUMPET

TROMBONE

TUBA

DRUMS

GLOCKENSPL

+CHORUS GT

+CHORUS GT

FINGERDBAS

MELODY

DRUMS

Detailed description of the musical score: The score is for measures 96-99. It features ten staves. The FR. HORN staff has a treble clef and contains a half note chord, a quarter note, and a quarter rest. The TRUMPET staff has a treble clef and a whole note chord. The TROMBONE staff has a bass clef and contains eighth notes. The TUBA staff has a bass clef and contains quarter notes. The DRUMS staff has a drum clef and contains quarter notes. The GLOCKENSPL staff has a treble clef and contains eighth notes. The +CHORUS GT staff (top) has a treble clef and contains quarter notes. The +CHORUS GT staff (bottom) has a treble clef and contains a whole note chord. The FINGERDBAS staff has a bass clef and contains a half note chord. The MELODY staff has a bass clef and contains a whole note chord. The bottom DRUMS staff has a drum clef and contains a quarter note followed by three triplet eighth notes.

97

FR. HORN

TRUMPET

TROMBONE

TUBA

DRUMS

GLOCKENSPL

+CHORUS GT

+CHORUS GT

FINGERDBAS

MELODY

DRUMS

6

3

98

FR.HORN

TRUMPET

TROMBONE

TUBA

DRUMS

GLOCKENSPL

+CHORUS GT

+CHORUS GT

FINGERDBAS

MELODY

DRUMS

Detailed description of the musical score: The score is for measures 98, 99, 100, and 101. The FR. HORN part consists of chords in measures 98 and 100, and single notes in measures 99 and 101. The TRUMPET part has chords in measures 98 and 100, and a triplet of eighth notes in measure 99. The TROMBONE and TUBA parts play chords in measures 98 and 100, and single notes in measures 99 and 101. The DRUMS part (top) has a pattern of eighth notes and rests. The GLOCKENSPL part has a rhythmic pattern of eighth notes and rests. The +CHORUS GT parts have chords in measures 98 and 100, and single notes in measures 99 and 101. The FINGERDBAS part has single notes in measures 98 and 100, and rests in measures 99 and 101. The MELODY part has rests in measures 98 and 100, and single notes in measures 99 and 101. The DRUMS part (bottom) has a pattern of eighth notes and rests, with triplets in measures 100 and 101.

99

FR. HORN

TRUMPET

TROMBONE

TUBA

DRUMS

GLOCKENSPL

+CHORUS GT

+CHORUS GT

FINGERDBAS

DRUMS

FR.HORN

Vader Abraham - Van Breda Tot Aan Maastricht

♩ = 112,000893

6

10

15

20

26

31

35

39

43

48

53

59

65

70

74

78

82

86

90

94

97

100

TRUMPET

Vader Abraham - Van Breda Tot Aan Maastricht

♩ = 112,000893

6

9

22

26

30

34

38

41

52

3

3

57

62

66

70

74

77

80

84

88

TRUMPET

92

95

98

100

TROMBONE

Vader Abraham - Van Breda Tot Aan Maastricht

♩ = 112,000893

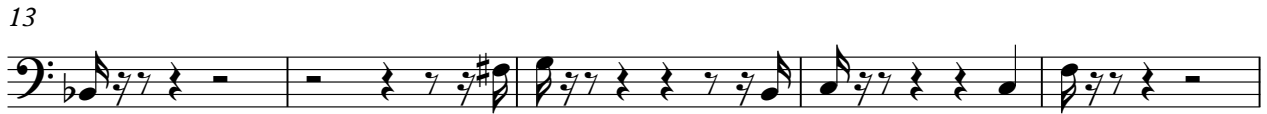

TROMBONE

58

63

74

79

84

92

96

100

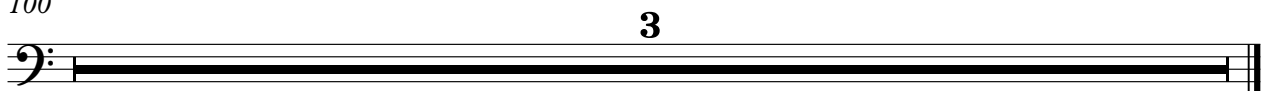

TUBA

Vader Abraham - Van Breda Tot Aan Maastricht

♩ = 112,000893

5

7

9

12

15

17

20

23

26

V.S.

28

30

32

34

36

38

41

43

46

49

TUBA

51

54

57

60

63

65

67

69

71

73

V.S.

TUBA

98

100

# Vader Abraham - Van Breda Tot Aan Maastricht

## DRUMS

♩ = 112,000893

2

8

14

20

26

32

38

44

50

56

V.S.

62

68

74

80

86

92

97

♩ = 112,000893

76

80

83

86

89

92

95

98

100

3

3

Vader Abraham - Van Breda Tot Aan Maastricht

+CHORUS GT

♩ = 112,000893

2

6

9

12

15

18

21

24

27

30

V.S.

33

36

39

42

45

48

51

54

57

60

63

66

69

72

75

78

81

84

87

90

V.S.

4

+CHORUS GT

93

96

98

100

3

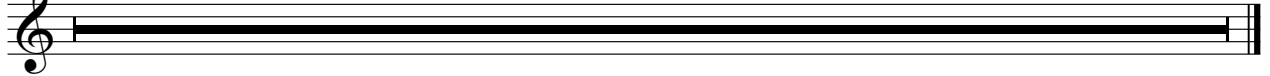

+CHORUS GT

Vader Abraham - Van Breda Tot Aan Maastricht

♩ = 112,000893

2

7

11

15

19

23

27

31

35

39

V.S.

43

47

51

55

59

64

68

72

76

80

84

88

92

96

100

3

♩ = 112,000893

7

12

17

22

27

32

36

41

46

V.S.

51

56

62

67

72

77

82

87

92

96

100

**3**

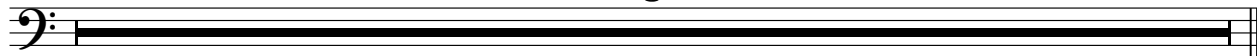

Vader Abraham - Van Breda Tot Aan Maastricht

MELODY

♩ = 112,000893

6

11

15

19

23

27

31

36

40

44

V.S.

2

48

MELODY

52

56

60

65

69

74

78

82

86

90

MELODY

94

97

100

3

Vader Abraham - Van Breda Tot Aan Maastricht

DRUMS

♩ = 112,000893

5

8

10

12

14

15

16

17

19

V.S.

21

23

24

25

28

30

32

34

36

38

DRUMS

40

42

44

46

48

49

50

51

53

55

V.S.

DRUMS

57

6 6 6 6

58

6 6 6 6

59

6

61

3

64

6 3

66

69

6 3

71

73

6 3

75

DRUMS

77

79

81

83

85

87

89

91

93

95

V.S.

6

DRUMS

97

100

3
