

Vader Abraham - 't Kleine Cafe Aan De Haven

♩ = 180,001801

DRUMS

JAZZ GTR

STEEL GTR

CLEAN GTR

FINGERDBAS

CHOIR AAHS

ORGAN 1

ACCORDION

♩ = 180,001801

SYNVOX

6

DRUMS

JAZZ GTR

STEEL GTR

CLEAN GTR

9

DRUMS

JAZZ GTR

CLEAN GTR

12

DRUMS

JAZZ GTR

CLEAN GTR

15

DRUMS

JAZZ GTR

STEEL GTR

CLEAN GTR

FINGERDBAS

ORGAN 1

18

21

24

DRUMS

JAZZ GTR

STEEL GTR

CLEAN GTR

FINGERDBAS

ORGAN 1

26

DRUMS

JAZZ GTR

STEEL GTR

CLEAN GTR

FINGERDBAS

28

DRUMS

JAZZ GTR

STEEL GTR

CLEAN GTR

FINGERDBAS

30

DRUMS

JAZZ GTR

STEEL GTR

CLEAN GTR

FINGERDBAS

32

DRUMS

JAZZ GTR

STEEL GTR

CLEAN GTR

FINGERDBAS

34

DRUMS

JAZZ GTR

STEEL GTR

CLEAN GTR

FINGERDBAS

36

DRUMS

JAZZ GTR

STEEL GTR

CLEAN GTR

FINGERDBAS

38

DRUMS

JAZZ GTR

STEEL GTR

CLEAN GTR

FINGERDBAS

40

DRUMS

JAZZ GTR

STEEL GTR

CLEAN GTR

43

DRUMS

JAZZ GTR

CLEAN GTR

46

DRUMS

JAZZ GTR

STEEL GTR

CLEAN GTR

FINGERDBAS

49

DRUMS

JAZZ GTR

STEEL GTR

CLEAN GTR

FINGERDBAS

ORGAN 1

52

DRUMS

JAZZ GTR

STEEL GTR

CLEAN GTR

FINGERDBAS

ORGAN 1

55

58

60

DRUMS

JAZZ GTR

STEEL GTR

CLEAN GTR

FINGERDBAS

SYNVOX

62

DRUMS

JAZZ GTR

STEEL GTR

CLEAN GTR

FINGERDBAS

SYNVOX

64

DRUMS

JAZZ GTR

STEEL GTR

CLEAN GTR

FINGERDBAS

SYNVOX

66

DRUMS

JAZZ GTR

STEEL GTR

CLEAN GTR

FINGERDBAS

SYNVOX

68

DRUMS

JAZZ GTR

STEEL GTR

CLEAN GTR

FINGERDBAS

SYNVOX

70

DRUMS

JAZZ GTR

STEEL GTR

CLEAN GTR

FINGERDBAS

SYNVOX

72

DRUMS

JAZZ GTR

STEEL GTR

CLEAN GTR

FINGERDBAS

SYNVOX

75

DRUMS

JAZZ GTR

CLEAN GTR

78

DRUMS

JAZZ GTR

CLEAN GTR

81

84

87

89

91

DRUMS

JAZZ GTR

STEEL GTR

CLEAN GTR

FINGERDBAS

CHOIR AAHS

ACCORDION

93

DRUMS

JAZZ GTR

STEEL GTR

CLEAN GTR

FINGERDBAS

CHOIR AAHS

ACCORDION

95

DRUMS

JAZZ GTR

STEEL GTR

CLEAN GTR

FINGERDBAS

CHOIR AAHS

ACCORDION

97

DRUMS

JAZZ GTR

STEEL GTR

CLEAN GTR

FINGERDBAS

CHOIR AAHS

ACCORDION

99

DRUMS

JAZZ GTR

STEEL GTR

CLEAN GTR

FINGERDBAS

CHOIR AAHS

ACCORDION

101

DRUMS

JAZZ GTR

STEEL GTR

CLEAN GTR

FINGERDBAS

CHOIR AAHS

ACCORDION

103

DRUMS

JAZZ GTR

STEEL GTR

CLEAN GTR

FINGERDBAS

CHOIR AAHS

ACCORDION

105

DRUMS

JAZZ GTR

STEEL GTR

CLEAN GTR

FINGERDBAS

CHOIR AAHS

ACCORDION

107

DRUMS

JAZZ GTR

STEEL GTR

CLEAN GTR

FINGERDBAS

CHOIR AAHS

ACCORDION

109

DRUMS

JAZZ GTR

STEEL GTR

CLEAN GTR

FINGERDBAS

CHOIR AAHS

ACCORDION

111

DRUMS

JAZZ GTR

STEEL GTR

CLEAN GTR

FINGERDBAS

CHOIR AAHS

ACCORDION

113

DRUMS

JAZZ GTR

STEEL GTR

CLEAN GTR

FINGERDBAS

CHOIR AAHS

ACCORDION

115

DRUMS

JAZZ GTR

STEEL GTR

CLEAN GTR

FINGERDBAS

CHOIR AAHS

ACCORDION

117

DRUMS

JAZZ GTR

STEEL GTR

CLEAN GTR

FINGERDBAS

CHOIR AAHS

ACCORDION

119

121

123

DRUMS

JAZZ GTR

STEEL GTR

CLEAN GTR

FINGERDBAS

CHOIR AAHS

ACCORDION

125

127

DRUMS

JAZZ GTR

STEEL GTR

CLEAN GTR

FINGERDBAS

CHOIR AAHS

ORGAN 1

ACCORDION

SYNVOX

131

DRUMS

JAZZ GTR

STEEL GTR

CLEAN GTR

FINGERDBAS

CHOIR AAHS

ORGAN 1

ACCORDION

SYNVOX

133

135

DRUMS

JAZZ GTR

STEEL GTR

CLEAN GTR

FINGERDBAS

CHOIR AAHS

ORGAN 1

ACCORDION

SYNVOX

137

DRUMS

JAZZ GTR

STEEL GTR

CLEAN GTR

FINGERDBAS

CHOIR AAHS

ORGAN 1

ACCORDION

SYNVOX

139

STEEL GTR

CLEAN GTR

Vader Abraham - 't Kleine Cafe Aan De Haven

DRUMS

♩ = 180,001801

2

6/4

8

14

20

25

29

33

37

42

48

3 3

V.S.

DRUMS

52

57

61

65

69

73

79

85

90

94

DRUMS

98

102

106

110

114

118

122

126

130

134

V.S.

4

DRUMS

137

3

♩ = 180,001801

5

9

13

17

21

25

29

34

38

42

87

91

95

100

104

108

112

117

121

126

STEEL GTR

Vader Abraham - 't Kleine Cafe Aan De Haven

♩ = 180,001801

2

3

7

6

3

16

19

3

22

26

28

30

32

34

V.S.

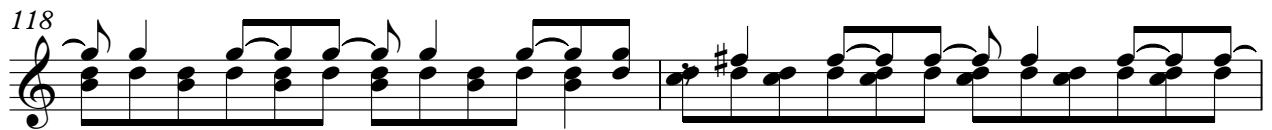
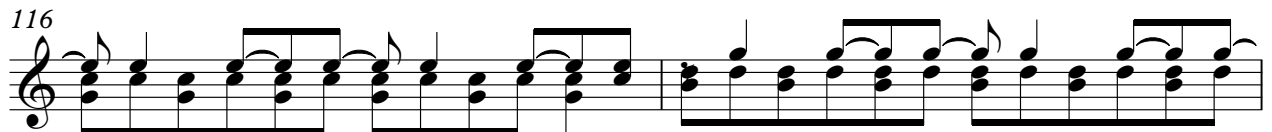
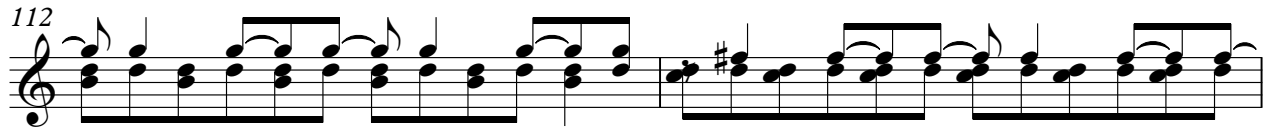
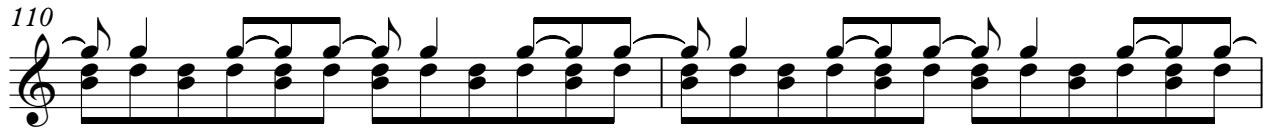
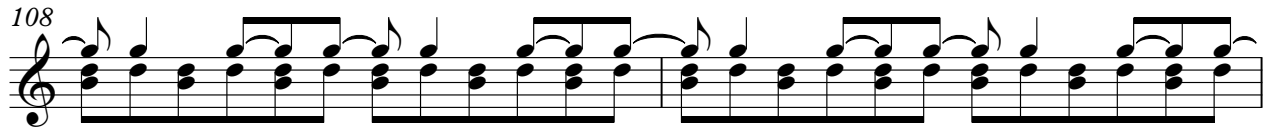
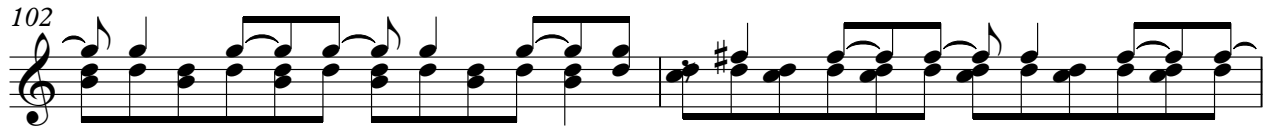

♩ = 180,001801

2

6

9

12

15

18

21

24

27

30

33

36

39

42

45

48

51

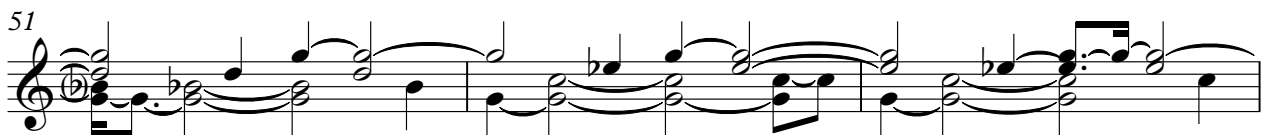

54

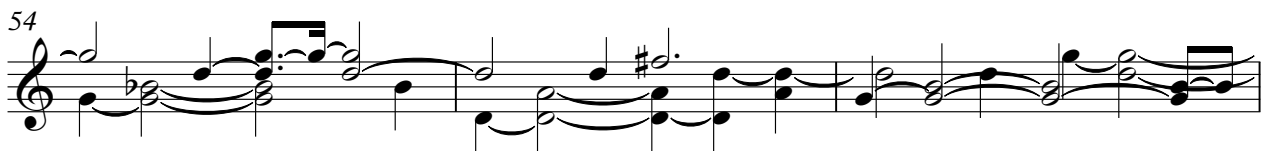

57

60

V.S.

94

98

101

104

107

110

114

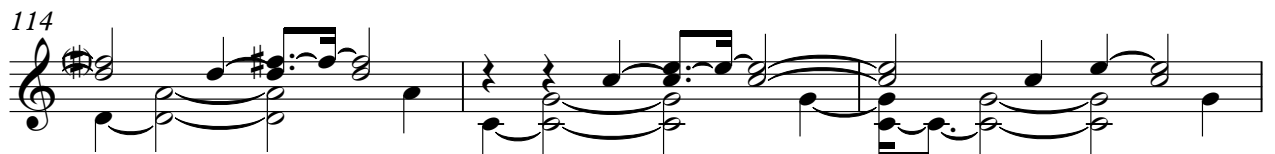

117

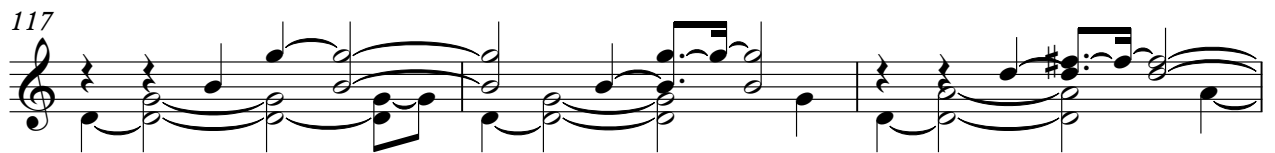

120

123

126

130

133

136

138

♩ = 180,001801

13

18

23

28

32

37

8

49

54

59

64

69

81

86

91

96

100

105

110

114

119

124

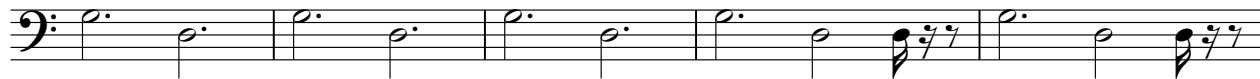

129

134

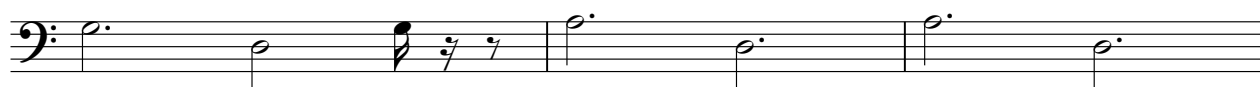

137

♩ = 180,001801

88

91

95

99

103

107

111

115

119

123

V.S.

CHOIR AAHS

127

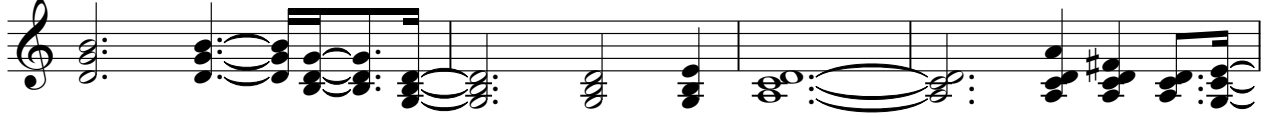

131

135

ORGAN 1

Vader Abraham - 't Kleine Cafe Aan De Haven

♩ = 180,001801

14

21

24

51

58

58

24

88

34

128

2

134

4

ACCORDION

Vader Abraham - 't Kleine Cafe Aan De Haven

♩ = 180,001801

87

90

97

101

104

107

110

113

V.S.

ACCORDION

116

119

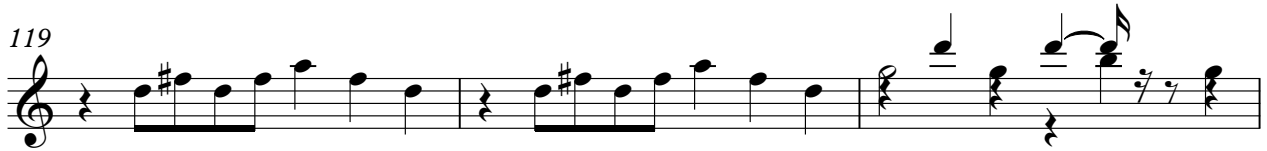

122

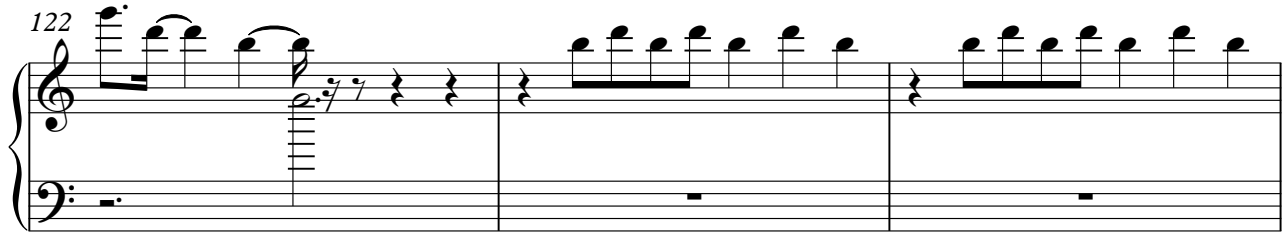

125

128

131

134

137

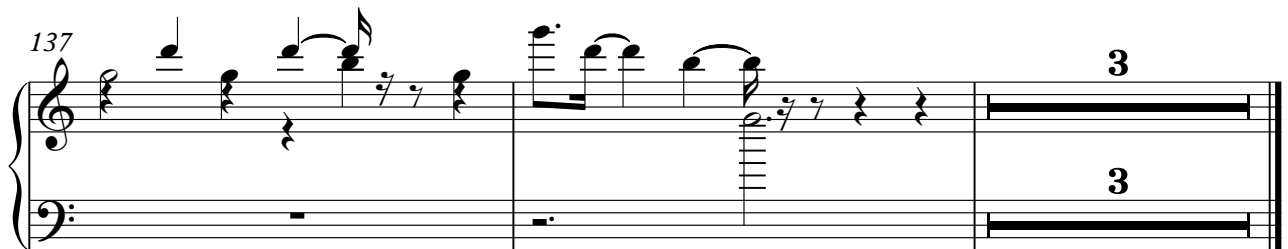

♩ = 180,001801

55

58

62

66

70

74

51

130

2

135

4