

Valensia - GAIA

♩ = 180,000183

Flute #1
Tambourin #1
Bass #1
Strings #1

Flute #1
Tambourin #1
Strings #1

Flute #1
Tambourin #1
Strings #1

Flute #1
Tambourin #1
Bass #1
Strings #1

Flute #1
Tambourin #1
Bass #1
Strings #1

37

Flute #1

Tambourin #1

Bass #1

Strings #1

42

Flute #1

Hi hat #1

Piano #2

Bass #1

Violin #2

Strings #1

Strings #2

Fill #1

Fill #2

46

Hi hat #1

Piano #2

Violin #2

Strings #1

Strings #2

50

Hi hat #1

Piano #2

Violin #2

Strings #1

Strings #2

53

Hi hat #1

Piano #1

Piano #2

Violin #2

Strings #1

Strings #2

60

Snare #1

Base #1

Tambourin #2

Piano #1

Bass #2

Strings #1

Strings #2

Fill #1

Fill #2

65

Snare #1

Base #1

Tambourin #2

Piano #1

Bass #2

Strings #2

69

Snare #1
Base #1
Tambourin #2
Piano #1
Bass #2
Strings #2
Fill #2

72

Snare #1
Base #1
Tambourin #2
Piano #1
Bass #2
Strings #2

76

Snare #1

Base #1

Tambourin #2

Piano #1

Bass #2

Strings #2

Fill #2

81

Base #1

Piano #1

Bass #2

Violin #1

Strings #2

Fill #2

86

Base #1

Bass #2

Violin #1

Strings #2

Fill #2

89

Flute #2

Base #1

Bass #2

Violin #1

Strings #1

Strings #2

Fill #2

93

Flute #2

Base #1

Bass #2

Violin #1

Strings #1

Strings #2

Fill #2

97

Base #1

Bass #2

Violin #1

Strings #1

Strings #2

Fill #2

121

Flute #1

Tambourin #1

Bass #1

Pizzicato #2

Pizzicato #3

Pizzicato #1

Violin #2

Strings #1

128

Flute #1

Tambourin #1

Bass #1

Pizzicato #2

Pizzicato #3

Pizzicato #1

Strings #1

134

Flute #1

Tambourin #1

Bass #1

Pizzicato #2

Pizzicato #3

Pizzicato #1

Strings #1

139

Flute #1

Tambourin #1

Bass #1

Pizzicato #2

Pizzicato #3

Pizzicato #1

Strings #1

143

Flute #1

Snare #1

Base #1

Hi hat #1

Tambourin #2

Piano #2

Bass #1

Pizzicato #2

Pizzicato #3

Pizzicato #1

Violin #2

Strings #1

Strings #2

Fill #1

Fill #2

147

Snare #1

Base #1

Hi hat #1

Tambourin #2

Piano #2

Violin #2

Strings #1

Strings #2

151

Snare #1

Base #1

Hi hat #1

Tambourin #2

Piano #2

Violin #2

Strings #1

Strings #2

154

Snare #1

Base #1

Hi hat #1

Tambourin #2

Piano #2

Violin #2

Strings #1

Strings #2

159

Base #1

Piano #1

Piano #2

Bass #2

Strings #1

Strings #2

Fill #1

Fill #2

166

Snare #1
Base #1
Tambourin #2
Piano #1
Bass #2
Strings #2
Fill #2

169

Snare #1
Base #1
Tambourin #2
Piano #1
Bass #2
Strings #2

172

Snare #1

Base #1

Tambourin #2

Piano #1

Bass #2

Strings #2

Fill #2

176

Snare #1

Base #1

Tambourin #2

Piano #1

Bass #2

Strings #2

179

Snare #1

Base #1

Tambourin #2

Piano #1

Bass #2

Strings #2

Fill #2

185

Bass #2

Brass #1

Strings #2

189

Hi hat #1

Piano #2

Bass #2

Brass #1

Strings #1

Strings #2

194

Hi hat #1

Piano #2

Violin #1

Strings #1

Strings #2

199

Hi hat #1

Piano #2

Violin #1

Strings #1

203

Hi hat #1

Piano #2

Violin #1

Strings #1

209

Base #1
Piano #1
Bass #2
Strings #1
Strings #2
Fill #1
Fill #2

214

Snare #1
Base #1
Tambourin #2
Piano #1
Bass #2
Strings #2
Fill #2

217

Snare #1

Base #1

Tambourin #2

Piano #1

Bass #2

Strings #2

220

Snare #1

Base #1

Tambourin #2

Piano #1

Bass #2

Strings #2

Fill #2

224

Snare #1

Base #1

Tambourin #2

Piano #1

Bass #2

Strings #1

Strings #2

228

Snare #1

Base #1

Tambourin #2

Piano #1

Bass #2

Strings #1

Strings #2

Fill #1

Fill #2

231

Snare #1
Base #1
Tambourin #2
Piano #1
Bass #2
Strings #1
Strings #2

234

Snare #1
Base #1
Tambourin #2
Piano #1
Bass #2
Brass #4
Strings #1
Strings #2
Fill #2

237

Snare #1

Base #1

Tambourin #2

Piano #1

Piano #2

Bass #2

Strings #2

Fill #2

240

Snare #1

Base #1

Tambourin #2

Piano #1

Piano #2

Bass #2

Brass #1

Strings #2

244

Flute #1

Snare #1

Tambourin #2

Piano #1

Piano #2

Bass #2

Brass #1

Strings #2

Fill #2

250

Flute #1

Violin #2

258

Flute #1

Violin #2

263

Flute #1

Snare #1

Base #1

Tambourin #2

Piano #1

Bass #2

Violin #1

Violin #2

Strings #1

Fill #2

268

Snare #1

Base #1

Tambourin #2

Piano #1

Bass #2

Violin #1

Strings #1

274

Snare #1

Base #1

Tambourin #2

Piano #1

Bass #2

Violin #1

Strings #1

Fill #1

Fill #2

279

Snare #1

Base #1

Tambourin #2

Piano #1

Bass #2

Violin #1

Strings #1

284

Snare #1

Base #1

Tambourin #2

Piano #1

Bass #2

Violin #1

Strings #1

Fill #1

Fill #2

289

Snare #1

Base #1

Tambourin #2

Piano #1

Violin #1

Strings #1

Fill #1

Fill #2

295

Snare #1
Base #1
Tambourin #2
Piano #1
Bass #2
Brass #3
Violin #1
Strings #1
Strings #2

300

Snare #1
Base #1
Tambourin #2
Bass #2
Brass #3
Violin #2
Strings #1
Strings #2
Fill #1
Fill #2

305

Piano #1

Bass #2

Brass #3

Violin #2

Valensia - GAIA

Flute #1

♩ = 180,000183

9

18

27

35

44

60

109

118

125

133

V.S.

2

Flute #1

142

104

251

258

263

47

Flute #2

Valensia - GAIA

♩ = 180,000183

90

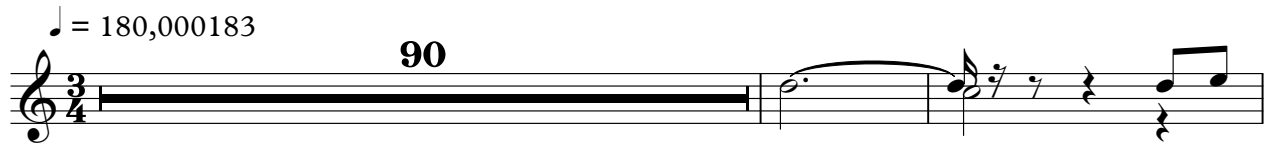

93

217

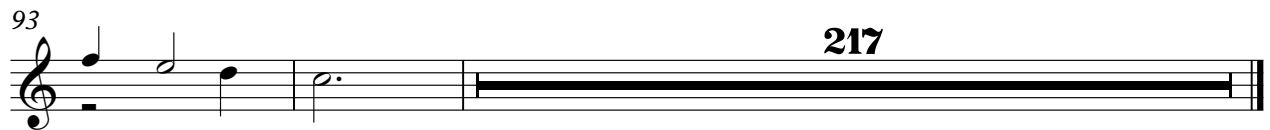

Snare #1

Valencia - GAIA

♩ = 180,000183

63

71

79

67

153

9

170

181

33

222

3

234

245

21

274

3

2

Snare #1

286

295

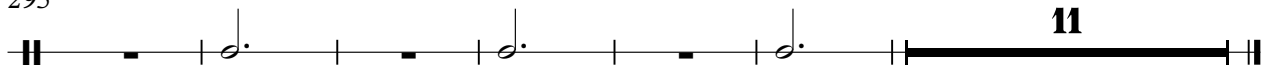

2

Base #1

237

21

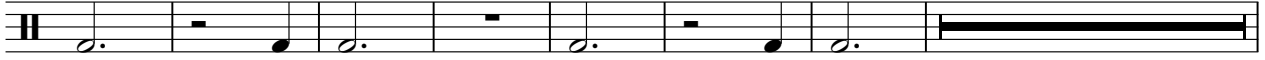

265

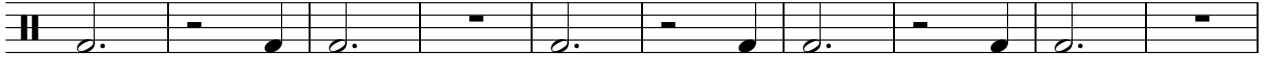

275

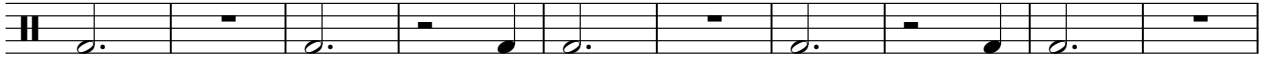

285

295

301

8

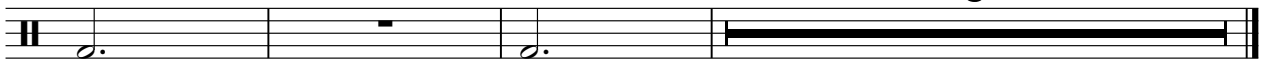

Hi hat #1

Valensia - GAIA

♩ = 180,000183

42

48

55

90

150

157

36

198

203

107

Tambourin #1

Valensia - GAIA

♩ = 180,000183

3/4

2

9

17

4

27

35

66

106

114

121

4

131

138

171

Tambourin #2

Valencia - GAIA

♩ = 180,000183

71

79

153

170

181

222

234

245

274

2

Tambourin #2

284

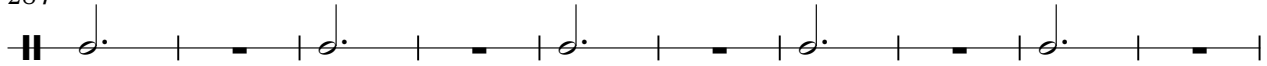

294

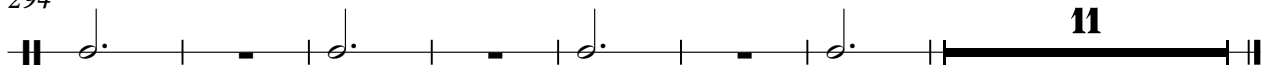

♩ = 180,000183

58

64

70

76

80

78

161

168

175

181

24

24

212

218

224

231

237

243

265

271

277

283

289

295

307

Piano #2

Valensia - GAIA

♩ = 180,000183

42

49

57

86

149

156

32

193

202

209

28

28

243

248

63

63

Valensia - GAIA

Bass #1

♩ = 180,000183

18

24

2

32

38

59

102

18

124

130

136

142

167

Bass #2

Valensia - GAIA

♩ = 180,000183

62

68

75

85

95

167

174

181

189

21

213

220

227

235

242

267

277

284

300

306

Brass #4

Valensia - GAIA

♩ = 180,000183

233

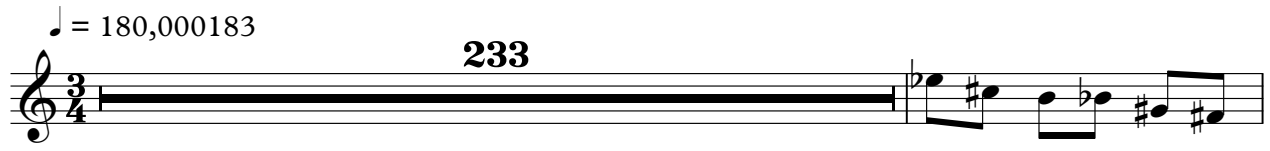

235

75

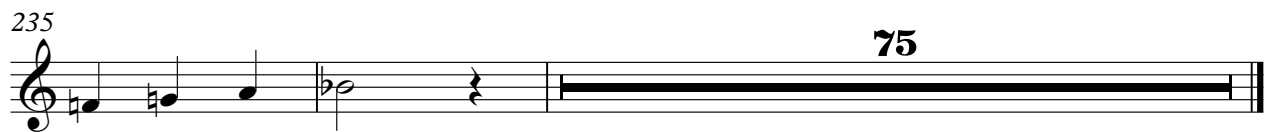

Pizzicato #2

Valensia - GAIA

♩ = 180,000183

104

112

125

136

143

167

Pizzicato #1

Valensia - GAIA

♩ = 180,000183

104

Brass #1

Valensia - GAIA

♩ = 180,000183

184

188

193

50

67

Valensia - GAIA

Violin #1

$\text{♩} = 180,000183$

81

85

88

92

96

100

93

197

200

203

60

2

Violin #1

265

3

269

274

280

287

293

295

15

Violin #2

Valensia - GAIA

$\text{♩} = 180,000183$

41

45

49

53

68

124

19

146

150

154

99

256

261

265

39

306

3

Valensia - GAIA

Strings #1

♩ = 180,000183

V.S.

Strings #1

55

62

26

92

97

14

115

120

124

8

135

140

143

147

151

154

157

164

195

200

203

207

211

26

12

Strings

226

Strings #1

230

235

27

266

272

278

284

290

296

11

Strings #2

Valensia - GAIA

♩ = 180,000183

41

44

48

52

63

65

67

69

71

73

V.S.

2

Strings #2

76

78

83

86

89

92

95

98

104

39

146

150 *Strings #2*

154 7

165

167

169

171

173

175

178

180

V.S.

185

String #2

189

193

212

215

217

219

221

223

226

Strings #2

229

232

235

237

239

241

244

249

46

298

301

7

Valensia - GAIA

Fill #1

♩ = 180,000183

41 18

62 80

146 18 46

212 14

230 46 6

284 6

294 8 7

Valensia - GAIA

Fill #2

♩ = 180,000183

42 17

63 5 6

80 4

92

100 45 17

166 5 6

182 30 5

221 7 5

238 6 15

265 10

