

Cranberries - Ode To My Family

♩ = 93,000038

by The Cranberries,

Percussion

from their album

T. T. Tran - 02/10/95

by The Cranberries,

Perc.

from their album

T. T. Tran - 02/10/95

by The Cranberries,

Perc.

from their album

T. T. Tran - 02/10/95

by The Cranberries,

8

Perc.

from their album

T. T. Tran - 02/10/95

10

Perc.

from their album

T. T. Tran - 02/10/95

13

Perc.

"No Need to Argue."

from their album

T. T. Tran - 02/10/95

"Ode To My Family"

15

Perc.

from their album

T. T. Tran - 02/10/95

"Ode To My Family"

17

Perc.

"No Need to Argue."

from their album

T. T. Tran - 02/10/95

"Ode To My Family"

19

Perc.

from their album

T. T. Tran - 02/10/95

"Ode To My Family"

21

Perc.

"No Need to Argue."

from their album

T. T. Tran - 02/10/95

"Ode To My Family"

23

Perc.

from their album

T. T. Tran - 02/10/95

"Ode To My Family"

25

Perc.

"No Need to Argue."

from their album

T. T. Tran - 02/10/95

"Ode To My Family"

27

Perc.

from their album

T. T. Tran - 02/10/95

"Ode To My Family"

29

by The Cranberries,

Perc.

Perc.

"No Need to Argue."

from their album

T. T. Tran - 02/10/95

Transcribed by

"Ode To My Family"

31

by The Cranberries,

Perc.

Perc.

from their album

T. T. Tran - 02/10/95

Transcribed by

"Ode To My Family"

33

by The Cranberries,

Perc.

Perc.

from their album

T. T. Tran - 02/10/95

Transcribed by

"Ode To My Family"

35

by The Cranberries,

from their album

T. T. Tran - 02/10/95

Transcribed by

"Ode To My Family"

37

by The Cranberries,

"No Need to Argue."

from their album

T. T. Tran - 02/10/95

Transcribed by

"Ode To My Family"

39

by The Cranberries,

Perc.

Perc.

from their album

T. T. Tran - 02/10/95

Transcribed by

"Ode To My Family"

41

by The Cranberries,

Perc.

Perc.

from their album

T. T. Tran - 02/10/95

Transcribed by

"Ode To My Family"

43

by The Cranberries,

Perc.

Perc.

from their album

T. T. Tran - 02/10/95

Transcribed by

"Ode To My Family"

45

by The Cranberries,

Perc.

Perc.

from their album

T. T. Tran - 02/10/95

Transcribed by

"Ode To My Family"

47

Perc. Perc.

from their album

T. T. Tran - 02/10/95

49

Perc. Perc.

"No Need to Argue."

from their album

T. T. Tran - 02/10/95

"Ode To My Family"

51

Perc. Perc.

from their album

T. T. Tran - 02/10/95

"Ode To My Family"

53

Perc.

"No Need to Argue."

from their album

T. T. Tran - 02/10/95

"Ode To My Family"

55

Perc.

from their album

T. T. Tran - 02/10/95

"Ode To My Family"

57

Perc. 

"No Need to Argue." 

from their album 

T. T. Tran - 02/10/95 

"Ode To My Family" 

59

Perc. 

from their album 

T. T. Tran - 02/10/95 

"Ode To My Family" 

61

Perc.

Perc.

"No Need to Argue."

from their album

T. T. Tran - 02/10/95

"Ode To My Family"

63

Perc.

Perc.

from their album

T. T. Tran - 02/10/95

"Ode To My Family"

65

by The Cranberries,

Perc.

Perc.

"No Need to Argue."

from their album

T. T. Tran - 02/10/95

Transcribed by

"Ode To My Family"

67

by The Cranberries,

Perc.

Perc.

from their album

T. T. Tran - 02/10/95

Transcribed by

"Ode To My Family"

69

by The Cranberries,

Perc.

Perc.

from their album

T. T. Tran - 02/10/95

Transcribed by

"Ode To My Family"

71

by The Cranberries,

Perc.

Perc.

from their album

T. T. Tran - 02/10/95

Transcribed by

"Ode To My Family"

73

by The Cranberries,

Perc.

Perc.

"No Need to Argue."

from their album

T. T. Tran - 02/10/95

Transcribed by

"Ode To My Family"

75

by The Cranberries,

Perc.

Perc.

from their album

T. T. Tran - 02/10/95

Transcribed by

"Ode To My Family"

77

by The Cranberries,

Perc.

Perc.

from their album

T. T. Tran - 02/10/95

Transcribed by

"Ode To My Family"

79

by The Cranberries,

Perc.

Perc.

from their album

T. T. Tran - 02/10/95

Transcribed by

"Ode To My Family"

81

by The Cranberries,

Perc.

Perc.

from their album

T. T. Tran - 02/10/95

Transcribed by

"Ode To My Family"

83

by The Cranberries,

Perc.

Perc.

from their album

T. T. Tran - 02/10/95

Transcribed by

"Ode To My Family"

85

by The Cranberries,

Perc.

Perc.

from their album

T. T. Tran - 02/10/95

Transcribed by

"Ode To My Family"

87

by The Cranberries,

Perc.

Perc.

from their album

T. T. Tran - 02/10/95

Transcribed by

"Ode To My Family"

89

by The Cranberries,

Perc.

Perc.

from their album

T. T. Tran - 02/10/95

Transcribed by

"Ode To My Family"

91

by The Cranberries,

Perc.

Perc.

from their album

T. T. Tran - 02/10/95

Transcribed by

"Ode To My Family"

93

by The Cranberries,

Perc.

Perc.

"No Need to Argue."

from their album

T. T. Tran - 02/10/95

Transcribed by

"Ode To My Family"

95

by The Cranberries,

Perc.

Perc.

from their album

T. T. Tran - 02/10/95

Transcribed by

"Ode To My Family"

97

by The Cranberries,

Perc.

Perc.

"No Need to Argue."

from their album

T. T. Tran - 02/10/95

Transcribed by

"Ode To My Family"

99

by The Cranberries,

Perc.

Perc.

from their album

T. T. Tran - 02/10/95

Transcribed by

"Ode To My Family"

101

by The Cranberries,

Perc.

Perc.

"No Need to Argue."

from their album

T. T. Tran - 02/10/95

Transcribed by

"Ode To My Family"

103

by The Cranberries,

Perc.

Perc.

from their album

T. T. Tran - 02/10/95

Transcribed by

by The Cranberries,

Perc.

Perc.

"No Need to Argue."

from their album

T. T. Tran - 02/10/95

Transcribed by

"Ode To My Family"

by The Cranberries,

Cranberries - Ode To My Family

♩ = 93,000038

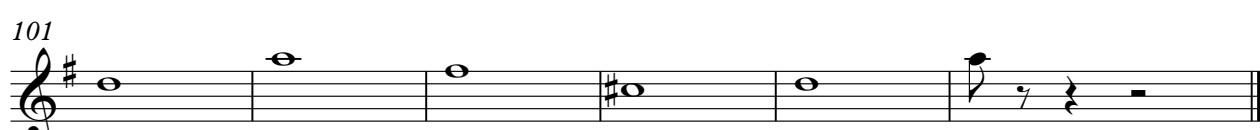
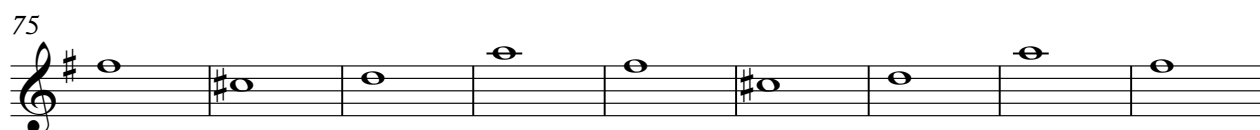
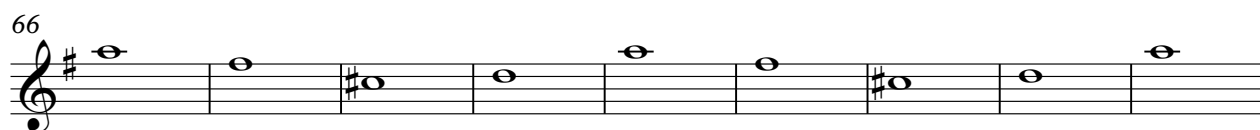
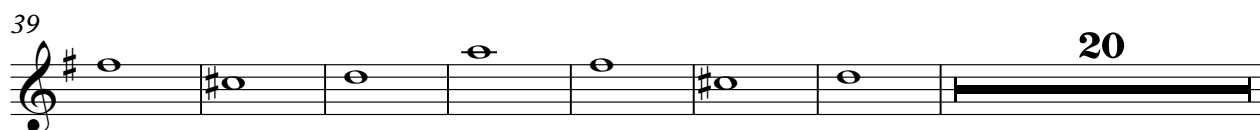
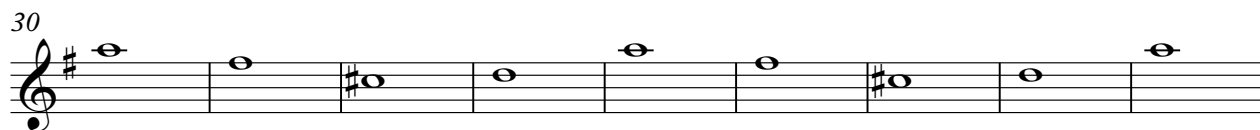

Cranberries - Ode To My Family

Percussion

♩ = 93,000038

4/4

4

7

10

13

16

19

22

25

28

V.S.

Percussion

31

34

37

40

43

46

49

52

55

58

61

64

67

70

73

76

79

82

85

88

V.S.

4

Percussion

91

94

97

100

103

105

Cranberries - Ode To My Family

Percussion

♩ = 93,000038

28

32

37

42

47

52

57

62

67

72

V.S.

77

82

87

92

97

102

"No Need to Argue."

Cranberries - Ode To My Family

♩ = 93,000038

Cranberries - Ode To My Family

from their album

♩ = 93,000038

6

10

13

16

19

22

25

28

31

V.S.

64

67

70

73

76

79

82

85

88

91

V.S.

4

from their album

94

97

100

103

Cranberries - Ode To My Family

♩ = 93,000038

6

11

16

21

26

31

36

41

46

V.S.

51

56

61

66

71

76

81

86

91

96

101

104

Cranberries - Ode To My Family

Transcribed by

♩ = 93,000038

29

33

37

41

45

20

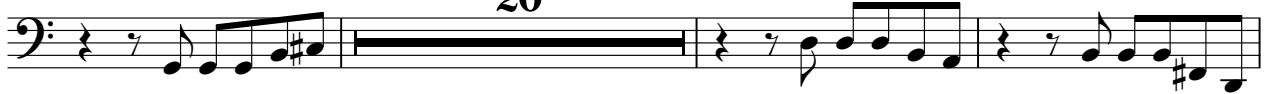

68

72

76

80

84

V.S.

2

Transcribed by

88

92

96

100

103

"Ode To My Family"

Cranberries - Ode To My Family

♩ = 93,000038

13

17

21

25

29

33

37

41

44

3

"Ode To My Family"

50

54

58

62

66

70

74

78

82

86

"Ode To My Family"

90

94

98

101

