

Valerie`s Garten - Nachstes Mai Am Ende Der Welt

$\text{♩} = 122,000816$

4

FRETLESS

SLOWSTRING

MELODY

A.PIANO

6

FRETLESS

SLOWSTRING

MELODY

A.PIANO

8

FRETLESS

SLOWSTRING

MELODY

A.PIANO

10

DRUMS

DISTORTION

FRETLESS

REVERSCYMB

SLOWSTRING

A.PIANO

13

DRUMS

SLOWSTRING

MELODY

A.PIANO

14

DRUMS

SLOWSTRING

MELODY

A.PIANO

16

DRUMS

SLOWSTRING

MELODY

A.PIANO

18

DRUMS

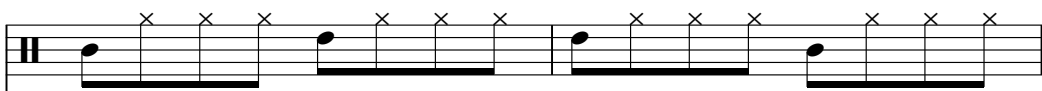

SLOWSTRING

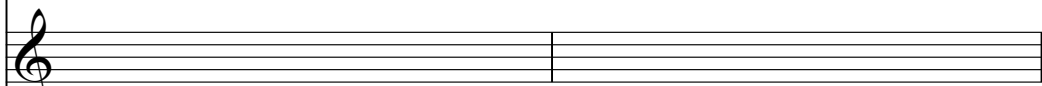

MELODY

A.PIANO

||

20

DRUMS

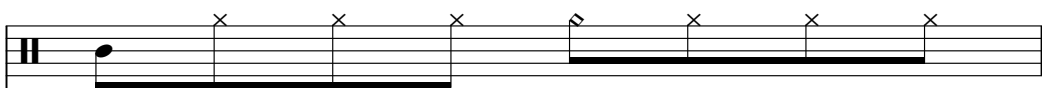

SLOWSTRING

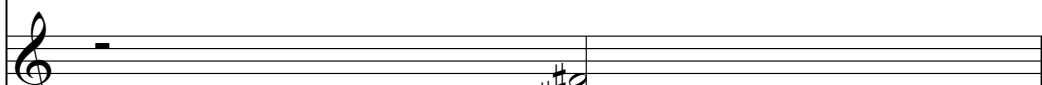

MELODY

A.PIANO

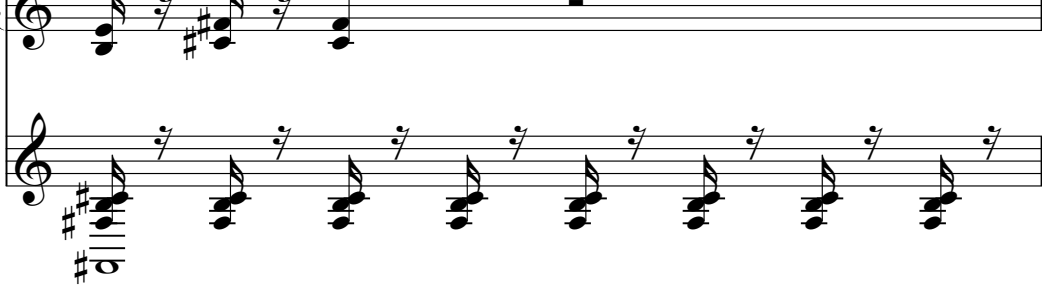

||

21

DRUMS

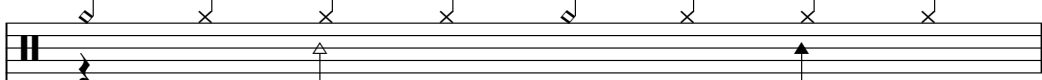

SLOWSTRING

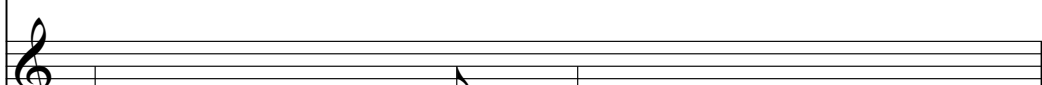

MELODY

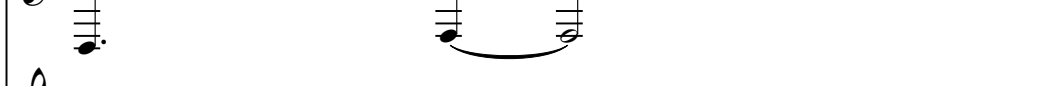

A.PIANO

22

DRUMS

DISTORTION

SLOWSTRING

MELODY

A.PIANO

24

DRUMS

DISTORTION

SLOWSTRING

MELODY

A.PIANO

26

DRUMS

DISTORTION

SLOWSTRING

MELODY

A.PIANO

28

DRUMS

DISTORTION

SLOWSTRING

MELODY

A.PIANO

30

DRUMS

DISTORTION

SLOWSTRING

MELODY

A.PIANO

32

DRUMS

DISTORTION

SLOWSTRING

MELODY

A.PIANO

34

DRUMS

FINGERDBAS

SLOWSTRING

MELODY

A.PIANO

35

DRUMS

FINGERDBAS

SLOWSTRING

MELODY

A.PIANO

37

DRUMS

FINGERDBAS

SLOWSTRING

MELODY

A.PIANO

38

DRUMS

FINGERDBAS

SLOWSTRING

MELODY

A.PIANO

39

DRUMS

FINGERDBAS

SLOWSTRING

MELODY

A.PIANO

41

DRUMS

DISTORTION

FINGERDBAS

SLOWSTRING

MELODY

A.PIANO

43

DRUMS

DISTORTION

FINGERDBAS

SLOWSTRING

MELODY

A.PIANO

45

DRUMS

DISTORTION

FINGERDBAS

SLOWSTRING

MELODY

A.PIANO

47

DRUMS

FINGERDBAS

SLOWSTRING

MELODY

A.PIANO

49

DRUMS

FINGERDBAS

SLOWSTRING

MELODY

A.PIANO

51

DRUMS

DISTORTION

FINGERDBAS

SLOWSTRING

MELODY

A.PIANO

53

DRUMS

DISTORTION

FINGERDBAS

SLOWSTRING

MELODY

A.PIANO

54

DRUMS

DISTORTION

FINGERDBAS

SLOWSTRING

MELODY

A.PIANO

56

DRUMS

DISTORTION

FINGERDBAS

SLOWSTRING

MELODY

A.PIANO

58

DRUMS

DISTORTION

FINGERDBAS

SLOWSTRING

MELODY

A.PIANO

60

DRUMS

FINGERDBAS

SLOWSTRING

MELODY

A.PIANO

62

DRUMS

FINGERDBAS

SLOWSTRING

MELODY

A.PIANO

63

DRUMS

FINGERDBAS

SLOWSTRING

MELODY

A.PIANO

64

DRUMS

FINGERDBAS

SLOWSTRING

MELODY

A.PIANO

66

DRUMS

DISTORTION

FINGERDBAS

SLOWSTRING

MELODY

A.PIANO

68

DRUMS

DISTORTION

FINGERDBAS

SLOWSTRING

MELODY

A.PIANO

69

DRUMS

DISTORTION

FINGERDBAS

SLOWSTRING

MELODY

A.PIANO

70

DRUMS

DISTORTION

FINGERDBAS

SLOWSTRING

MELODY

A.PIANO

72

DRUMS

DISTORTION

FINGERDBAS

SLOWSTRING

MELODY

A.PIANO

74

DRUMS

DISTORTION

FINGERDBAS

SLOWSTRING

A.PIANO

76

DRUMS

DISTORTION

FINGERDBAS

SLOWSTRING

A.PIANO

78

DRUMS

DISTORTION

FINGERDBAS

A.PIANO

80

DRUMS

DISTORTION

FINGERDBAS

SLOWSTRING

MELODY

A.PIANO

82

DRUMS

DISTORTION

FINGERDBAS

SLOWSTRING

MELODY

A.PIANO

83

DRUMS

DISTORTION

FINGERDBAS

SLOWSTRING

MELODY

A.PIANO

85

DRUMS

DISTORTION

FINGERDBAS

SLOWSTRING

MELODY

A.PIANO

88

DRUMS

SLOWSTRING

MELODY

A.PIANO

90

DRUMS

SLOWSTRING

MELODY

A.PIANO

93

DRUMS

FINGERDBAS

SLOWSTRING

MELODY

A.PIANO

95

DRUMS

FINGERDBAS

SLOWSTRING

MELODY

A.PIANO

97

DRUMS

FINGERDBAS

SLOWSTRING

MELODY

A.PIANO

98

DRUMS

FINGERDBAS

SLOWSTRING

MELODY

A.PIANO

99

DRUMS

FINGERDBAS

SLOWSTRING

MELODY

A.PIANO

101

DRUMS

FINGERDBAS

SLOWSTRING

MELODY

A.PIANO

102

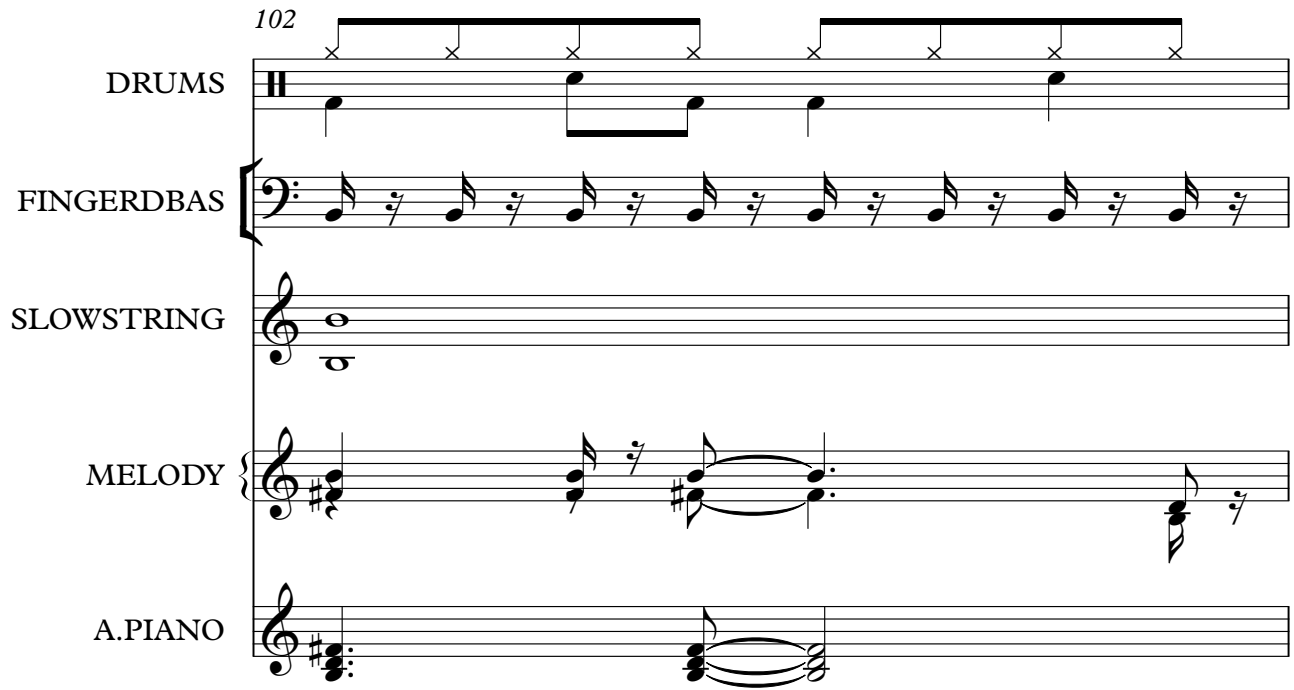

DRUMS

FINGERDBAS

SLOWSTRING

MELODY

A.PIANO

103

DRUMS

FINGERDBAS

SLOWSTRING

MELODY

A.PIANO

105

DRUMS

FINGERDBAS

SLOWSTRING

MELODY

A.PIANO

106

DRUMS

FINGERDBAS

SLOWSTRING

MELODY

A.PIANO

107

DRUMS

FINGERDBAS

SLOWSTRING

MELODY

A.PIANO

109

DRUMS

FINGERDBAS

SLOWSTRING

MELODY

A.PIANO

110

DRUMS

FINGERDBAS

SLOWSTRING

MELODY

A.PIANO

111

DRUMS

FINGERDBAS

SLOWSTRING

MELODY

A.PIANO

113

DRUMS

FINGERDBAS

SLOWSTRING

MELODY

A.PIANO

114

DRUMS

FINGERDBAS

SLOWSTRING

MELODY

A.PIANO

115

DRUMS

FINGERDBAS

SLOWSTRING

MELODY

A.PIANO

117

DRUMS

FINGERDBAS

SLOWSTRING

MELODY

A.PIANO

118

DRUMS

FINGERDBAS

SLOWSTRING

MELODY

A.PIANO

119

DRUMS

FINGERDBAS

SLOWSTRING

MELODY

A.PIANO

121

DRUMS

FINGERDBAS

SLOWSTRING

MELODY

A.PIANO

122

DRUMS

FINGERDBAS

SLOWSTRING

MELODY

A.PIANO

123

DRUMS

FINGERDBAS

SLOWSTRING

MELODY

A.PIANO

125

DRUMS

FINGERDBAS

SLOWSTRING

MELODY

A.PIANO

127

SLOWSTRING

A.PIANO

129

SLOWSTRING

A.PIANO

131

SLOWSTRING

A.PIANO

133

SLOWSTRING

A.PIANO

DRUMS

Valerie`s Garten - Nachstes Mai Am Ende Der Welt

♩ = 122,000816

14

18

22

26

30

34

38

42

46

V.S.

DRUMS

50

54

57

60

64

68

72

76

80

84

DRUMS

88

92

96

100

104

108

112

116

120

123

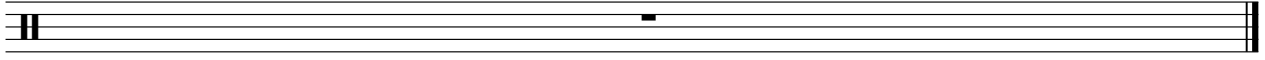

DISTORTION

Valerie`s Garten - Nächstes Mai Am Ende Der Welt

♩ = 122,000816

9 9

23

29 8

43 5

52 8

67

74

78

83 48

134

♩ = 122,000816

33

35

37

39

42

44

46

48

50

52

V.S.

54

56

59

61

63

65

68

70

72

74

76

78

80

82

85

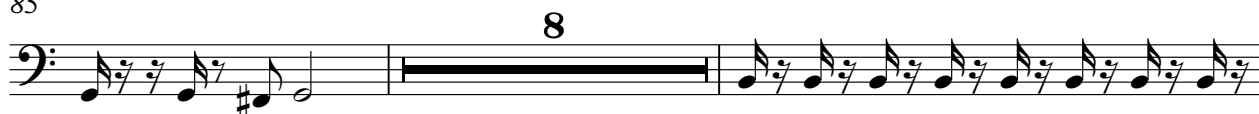

95

97

99

101

103

V.S.

105

107

109

111

113

115

117

119

121

123

125

8

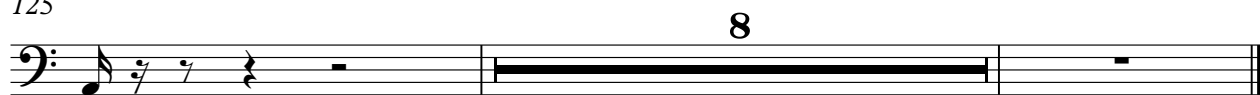

FRETLESS

Valerie`s Garten - Nachstes Mai Am Ende Der Welt

♩ = 122,000816

3 2

9

121

134

REVERSCYMB

Valerie`s Garten - Nachstes Mai Am Ende Der Welt

♩ = 122,000816

10 **121**

134

134

SLOWSTRING

Valerie`s Garten - Nächstes Mai Am Ende Der Welt

♩ = 122,000816

9

16

23

30

38

45

51

59

67

V.S.

SLOWSTRING

75

4

85

93

101

108

115

122

128

134

Valerie`s Garten - Nachstes Mai Am Ende Der Welt

MELODY

♩ = 122,000816

8

15

18

21

24

27

30

34

38

V.S.

43

2

48

51

54

59

63

68

73

7

83

2

89

93

97

101

105

109

113

117

121

124

134

A.PIANO

Valerie`s Garten - Nächstes Mai Am Ende Der Welt

♩ = 122,000816

5

8

12

15

17

19

21

23

25

V.S.

27

29

35

41

46

52

59

65

70

76

131

133
