

Valerie`s Garten - Wenn Du Willst

♩ = 104,000557

MELODY

DRUMS

MUSIC BOX

MUTED GTR

CLEAN GTR

OVERDRIVE

FINGERDBAS

♩ = 104,000557

SYN STRING

A.PIANO

5

DRUMS

MUSIC BOX

CLEAN GTR

FINGERDBAS

SYN STRING

A.PIANO

7

MELODY

DRUMS

MUSIC BOX

CLEAN GTR

FINGERDBAS

SYN STRING

A.PIANO

13

MELODY

DRUMS

CLEAN GTR

FINGERDBAS

SYN STRING

A.PIANO

15

MELODY

DRUMS

CLEAN GTR

FINGERDBAS

SYN STRING

A.PIANO

17

MELODY

DRUMS

CLEAN GTR

OVERDRIVE

FINGERDBAS

SYN STRING

A.PIANO

19

MELODY

DRUMS

MUSIC BOX

CLEAN GTR

OVERDRIVE

FINGERDBAS

SYN STRING

A.PIANO

21

MELODY
DRUMS
MUSIC BOX
CLEAN GTR
FINGERDBAS
SYN STRING
A.PIANO

23

MELODY
DRUMS
MUSIC BOX
CLEAN GTR
OVERDRIVE
FINGERDBAS
SYN STRING
A.PIANO

25

MELODY: Treble clef, quarter notes, eighth notes, triplet eighth notes.

DRUMS: Snare and kick drum pattern.

CLEAN GTR: Treble clef, chords with slash notation.

OVERDRIVE: TAB notation with fret numbers 5 and 1.

FINGERDBAS: Bass clef, eighth notes, quarter notes.

SYN STRING: Treble clef, sustained chords.

A.PIANO: Treble clef, chords with slash notation.

27

MELODY: Treble clef, quarter notes, eighth notes, half note.

DRUMS: Snare and kick drum pattern.

MUTED GTR: Treble clef, muted chords.

CLEAN GTR: Treble clef, chords with slash notation.

FINGERDBAS: Bass clef, eighth notes, quarter notes.

SYN STRING: Treble clef, sustained chords.

A.PIANO: Treble clef, sustained chords.

29

MELODY

DRUMS

MUSIC BOX

MUTED GTR

CLEAN GTR

FINGERDBAS

SYN STRING

A.PIANO

31

MELODY

DRUMS

MUTED GTR

CLEAN GTR

FINGERDBAS

SYN STRING

A.PIANO

33

MELODY

DRUMS

MUSIC BOX

MUTED GTR

CLEAN GTR

FINGERDBAS

SYN STRING

A.PIANO

35

MELODY

DRUMS

MUTED GTR

CLEAN GTR

FINGERDBAS

SYN STRING

A.PIANO

37

MELODY

DRUMS

MUTED GTR

CLEAN GTR

FINGERDBAS

SYN STRING

A.PIANO

39

MELODY

DRUMS

MUSIC BOX

MUTED GTR

CLEAN GTR

FINGERDBAS

SYN STRING

A.PIANO

41

MELODY

DRUMS

MUSIC BOX

CLEAN GTR

FINGERDBAS

SYN STRING

A.PIANO

43

MELODY

DRUMS

MUSIC BOX

CLEAN GTR

FINGERDBAS

SYN STRING

A.PIANO

45

MELODY

DRUMS

CLEAN GTR

FINGERDBAS

SYN STRING

A.PIANO

47

MELODY

DRUMS

CLEAN GTR

FINGERDBAS

SYN STRING

A.PIANO

49

MELODY

DRUMS

CLEAN GTR

FINGERDBAS

SYN STRING

A.PIANO

51

MELODY

DRUMS

CLEAN GTR

FINGERDBAS

SYN STRING

A.PIANO

53

MELODY

DRUMS

CLEAN GTR

FINGERDBAS

SYN STRING

A.PIANO

55

MELODY

DRUMS

CLEAN GTR

OVERDRIVE

FINGERDBAS

SYN STRING

A.PIANO

57

MELODY

DRUMS

MUSIC BOX

CLEAN GTR

FINGERDBAS

SYN STRING

A.PIANO

59

MELODY

DRUMS

CLEAN GTR

OVERDRIVE

FINGERDBAS

SYN STRING

A.PIANO

61

MELODY

DRUMS

MUSIC BOX

CLEAN GTR

OVERDRIVE

FINGERDBAS

SYN STRING

A.PIANO

63

MELODY

DRUMS

CLEAN GTR

FINGERDBAS

SYN STRING

A.PIANO

65

MELODY

DRUMS

MUSIC BOX

MUTED GTR

CLEAN GTR

FINGERDBAS

SYN STRING

A.PIANO

67

MELODY

DRUMS

MUTED GTR

CLEAN GTR

FINGERDBAS

SYN STRING

A.PIANO

69

MELODY

DRUMS

MUSIC BOX

MUTED GTR

CLEAN GTR

FINGERDBAS

SYN STRING

A.PIANO

71

MELODY

DRUMS

MUSIC BOX

MUTED GTR

CLEAN GTR

FINGERDBAS

SYN STRING

A.PIANO

73

MELODY

DRUMS

MUTED GTR

CLEAN GTR

FINGERDBAS

SYN STRING

A.PIANO

75

MUSICAL SCORE WITH INSTRUMENTS: MELODY, DRUMS, MUSIC BOX, MUTED GTR, CLEAN GTR, FINGERDBAS, SYN STRING, A.PIANO.

77

MELODY

DRUMS

MUSIC BOX

MUTED GTR

CLEAN GTR

FINGERDBAS

SYN STRING

A.PIANO

79

MELODY

DRUMS

MUSIC BOX

CLEAN GTR

FINGERDBAS

SYN STRING

A.PIANO

81

MELODY

DRUMS

MUSIC BOX

CLEAN GTR

OVERDRIVE

FINGERDBAS

SYN STRING

A.PIANO

83

MELODY

DRUMS

CLEAN GTR

OVERDRIVE

FINGERDBAS

SYN STRING

A.PIANO

85

87

MELODY

DRUMS

MUSIC BOX

MUTED GTR

CLEAN GTR

FINGERDBAS

SYN STRING

A.PIANO

89

MELODY

DRUMS

MUTED GTR

CLEAN GTR

FINGERDBAS

SYN STRING

A.PIANO

91

MELODY

DRUMS

MUSIC BOX

MUTED GTR

CLEAN GTR

FINGERDBAS

SYN STRING

A.PIANO

93

MELODY

DRUMS

MUTED GTR

CLEAN GTR

FINGERDBAS

SYN STRING

A.PIANO

95

MELODY

DRUMS

MUTED GTR

CLEAN GTR

FINGERDBAS

SYN STRING

A.PIANO

97

MELODY

DRUMS

MUSIC BOX

MUTED GTR

CLEAN GTR

FINGERDBAS

SYN STRING

A.PIANO

101

MELODY

DRUMS

MUSIC BOX

MUTED GTR

CLEAN GTR

OVERDRIVE

FINGERDBAS

SYN STRING

A.PIANO

Valerie`s Garten - Wenn Du Willst

MELODY

♩ = 104,000557

5

10

14

18

23

28

32

36

39

2

44

48

52

56

61

66

70

74

78

83

MELODY

87

91

95

98

Valerie`s Garten - Wenn Du Willst

DRUMS

♩ = 104,000557
2

V.S.

DRUMS

23

25

27

29

31

33

35

37

39

41

DRUMS

43

43

45

45

47

47

49

49

51

51

53

53

55

55

57

57

59

59

61

61

V.S.

DRUMS

63

65

67

69

71

73

75

77

79

81

DRUMS

83

85

87

89

91

93

95

97

99

100

MUSIC BOX

Valerie`s Garten - Wenn Du Willst

♩ = 104,000557

76

79

86

92

98

100

MUTED GTR

Valerie`s Garten - Wenn Du Willst

♩ = 104,000557

26

30

34

38

24

65

69

73

76

8

86

90

94

97

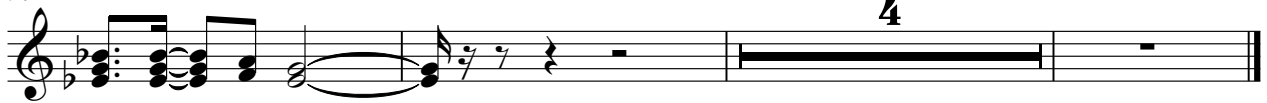

Valerie`s Garten - Wenn Du Willst

CLEAN GTR

♩ = 104,000557

V.S.

92

95

98

100

♩ = 104,000557

2

6

10

14

18

21

24

28

31

34

V.S.

37

40

44

47

51

55

58

61

65

68

71

74

77

80

83

86

89

92

95

98

V.S.

100

SYN STRING

Valerie`s Garten - Wenn Du Willst

♩ = 104,000557

V.S.

2

SYN STRING

86

94

99

Valerie`s Garten - Wenn Du Willst

A.PIANO

♩ = 104,000557

10

17

24

30

34

38

41

44

51

58

64

70

74

78

83

89

93

98

100
