

Van Alles We - En Nou Die Hendjes De Lucht In 1

♩ = 113,500938

Piccolo in D \flat

Tenor Saxophone

Baroque Trumpet

Trombone

Tuba

Percussion

5-string Electric Bass

Orchestra Hit

FX 3 (Crystal)

Solo

5

Ten. Sax.

Bar. Tpt.

Tbn.

Tba.

Perc.

E. Bass

Orch. Hit

FX 3

Solo

8

Ten. Sax.
Bar. Tpt.
Tbn.
Tba.
Perc.
E. Bass
Orch. Hit
Solo

11

Ten. Sax.
Bar. Tpt.
Tbn.
Tba.
Perc.
E. Bass
Orch. Hit
FX 3
Solo

14

Ten. Sax.

Bar. Tpt.

Tbn.

Tba.

Perc.

E. Bass

Orch. Hit

FX 3

Solo

17

Ten. Sax.

Bar. Tpt.

Tbn.

Tba.

Perc.

E. Bass

Orch. Hit

Solo

20

23

25

Db Picc.

Ten. Sax.

Bar. Tpt.

Tbn.

Tba.

Perc.

E. Bass

Orch. Hit

FX 3

Solo

28

Ten. Sax.

Bar. Tpt.

Tbn.

Tba.

Perc.

E. Bass

Orch. Hit

FX 3

Solo

31

Db Picc.
Ten. Sax.
Bar. Tpt.
Tbn.
Tba.
Perc.
E. Bass
Orch. Hit
FX 3
Solo

33

Db Picc.
Ten. Sax.
Bar. Tpt.
Tbn.
Tba.
Perc.
E. Bass
Orch. Hit
FX 3
Solo

36

Ten. Sax.

Bar. Tpt.

Tbn.

Tba.

Perc.

E. Bass

Orch. Hit

FX 3

Solo

39

Ten. Sax.

Bar. Tpt.

Tbn.

Tba.

Perc.

E. Bass

Orch. Hit

Solo

42

45

48

Ten. Sax.

Bar. Tpt.

Tbn.

Tba.

Perc.

E. Bass

Orch. Hit

Solo

51

Ten. Sax.

Bar. Tpt.

Tbn.

Tba.

Perc.

E. Bass

Orch. Hit

FX 3

Solo

54

Db Picc.
Ten. Sax.
Bar. Tpt.
Tbn.
Tba.
Perc.
E. Bass
Orch. Hit
FX 3
Solo

56

Db Picc.
Ten. Sax.
Bar. Tpt.
Tbn.
Tba.
Perc.
E. Bass
Orch. Hit
FX 3
Solo

58

61

64

Db Picc.

Ten. Sax.

Bar. Tpt.

Tbn.

Tba.

Perc.

E. Bass

Orch. Hit

FX 3

Solo

66

Ten. Sax.

Bar. Tpt.

Tbn.

Tba.

Perc.

E. Bass

Orch. Hit

FX 3

Solo

69

Ten. Sax.

Bar. Tpt.

Tbn.

Tba.

Perc.

E. Bass

Orch. Hit

FX 3

Solo

71

Db Picc.

Ten. Sax.

Bar. Tpt.

Tbn.

Tba.

Perc.

E. Bass

Orch. Hit

FX 3

Solo

73

Db Picc.
Ten. Sax.
Bar. Tpt.
Tbn.
Tba.
Perc.
E. Bass
Orch. Hit
FX 3
Solo

76

Ten. Sax.
Bar. Tpt.
Tbn.
Tba.
Perc.
E. Bass
Orch. Hit
FX 3
Solo

79

Db Picc.
Ten. Sax.
Bar. Tpt.
Tbn.
Tba.
Perc.
E. Bass
Orch. Hit
FX 3
Solo

81

Db Picc.
Ten. Sax.
Bar. Tpt.
Tbn.
Tba.
Perc.
E. Bass
Orch. Hit
FX 3
Solo

84

Ten. Sax.

Bar. Tpt.

Tbn.

Tba.

Perc.

E. Bass

Orch. Hit

FX 3

Solo

Van Alles We - En Nou Die Hendjes De Lucht In 1

Piccolo in D \flat

$\text{♩} = 113,500938$

Tenor Saxophone

Van Alles We - En Nou Die Hendjes De Lucht In 1

♩ = 113,500938

5

10

15

20

25

31

37

42

47

52

V.S.

Tenor Saxophone

57

63

69

75

81

87

2

Baroque Trumpet

Van Alles We - En Nou Die Hendjes De Lucht In 1

♩ = 113,500938

6

10

14

18

22

26

30

34

39

V.S.

43

47

51

55

60

64

70

74

78

82

87

Van Alles We - En Nou Die Hendjes De Lucht In 1

Trombone

♩ = 113,500938

2

6

13

18

23

26

29

33

37

40

2

45

50

55

58

61

65

69

73

76

80

83

87

2

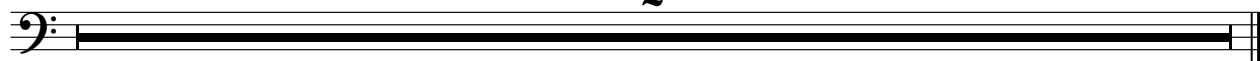

Tuba

Van Alles We - En Nou Die Hendjes De Lucht In 1

♩ = 113,500938

2

6

10

14

18

22

26

30

34

38

V.S.

42

46

50

54

58

62

66

70

74

78

82

85

Van Alles We - En Nou Die Hendjes De Lucht In 1

Percussion

♩ = 113,500938

V.S.

Percussion

30

6 6 6

33

6

36

6 3 6

39

6

42

6 6 6

45

6 6

48

6 6

51

6 6

54

6 3 6

56

6 6

59

6 6

62

6 6 6

65

6

68

6 6

71

3 6 3 6

74

6 6 6

77

6 6

80

6 6

83

6

87

2

5-string Electric Bass

Van Alles We - En Nou Die Hendjes De Lucht In 1

♩ = 113,500938

2

7

12

17

22

27

33

38

43

48

V.S.

54

59

65

70

75

81

87

♩ = 113,500938

5

8

12

15

19

22

25

28

30

V.S.

33

36

39

43

46

50

53

56

59

62

65

68

71

74

77

79

82

84

87

2

♩ = 113,500938

5

6

14

5

22

25

28

31

34

37

6

45

5

FX 3 (Crystal)

83

87

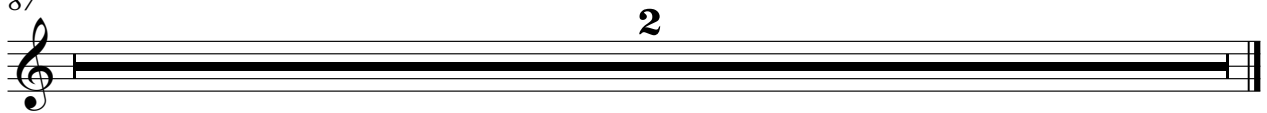

Van Alles We - En Nou Die Hendjes De Lucht In 1

Solo

♩ = 113,500938

2

4

6

8

10

12

14

16

18

20

V.S.

22

24

26

28

30

33

35

37

39

41

43

45

47

49

51

53

55

57

59

61

85

87
