

Van Alles We - En Nou Die Hendjes De Lucht In 2

♩ = 115,002014

MELODY

TROMBONE

TUBA

DRUMS

DRUMS

FINGERDBAS

CELESTA

SYNBASS 2

+BRASS 2

+BRASS 2

SYNBASS 1

+BRASS 2

ORCH.HIT

A.PIANO 1

APPLAUSE

APPLAUSE

5

MELODY
TROMBONE
TUBA
DRUMS
FINGERDBAS
CELESTA
+BRASS 2
+BRASS 2
+BRASS 2

8

MELODY
TROMBONE
TUBA
DRUMS
FINGERDBAS
+BRASS 2
+BRASS 2
+BRASS 2

11

MELODY

TROMBONE

TUBA

DRUMS

FINGERDBAS

CELESTA

+BRASS 2

+BRASS 2

14

MELODY

TROMBONE

TUBA

DRUMS

FINGERDBAS

CELESTA

+BRASS 2

+BRASS 2

+BRASS 2

17

MELODY

TROMBONE

TUBA

DRUMS

FINGERDBAS

+BRASS 2

+BRASS 2

+BRASS 2

20

MELODY

TROMBONE

TUBA

DRUMS

DRUMS

FINGERDBAS

CELESTA

+BRASS 2

+BRASS 2

RS565

RS565

23

MELODY

DRUMS

DRUMS

CELESTA

SYN BASS 2

SYNBRASS 1

ORCH.HIT

26

MELODY

DRUMS

DRUMS

CELESTA

SYN BASS 2

SYNBRASS 1

ORCH.HIT

29

MELODY

DRUMS

DRUMS

CELESTA

SYN BASS 2

SYNBRASS 1

ORCH.HIT

32

MELODY

DRUMS

DRUMS

CELESTA

SYN BASS 2

SYNBRASS 1

ORCH.HIT

35

MELODY

DRUMS

DRUMS

CELESTA

SYN BASS 2

SYNBRASS 1

ORCH.HIT

38

MELODY

DRUMS

DRUMS

CELESTA

SYN BASS 2

SYNBRASS 1

ORCH.HIT

41

MELODY

DRUMS

DRUMS

SYN BASS 2

44

MELODY

DRUMS

DRUMS

SYN BASS 2

47

MELODY

DRUMS

DRUMS

SYN BASS 2

SYNBASS 1

50

MELODY

DRUMS

DRUMS

SYN BASS 2

SYNBASS 1

53

MELODY

DRUMS

DRUMS

CELESTA

SYN BASS 2

SYNBASS 1

ORCH.HIT

56

MELODY

DRUMS

DRUMS

CELESTA

SYN BASS 2

SYNBASS 1

ORCH.HIT

59

MELODY

DRUMS

DRUMS

CELESTA

SYN BASS 2

SYNBASS 1

ORCH.HIT

62

MELODY

DRUMS

DRUMS

CELESTA

SYN BASS 2

SYNBASS 1

ORCH.HIT

65

MELODY

DRUMS

DRUMS

CELESTA

SYN BASS 2

SYNBASS 1

ORCH.HIT

68

MELODY

DRUMS

DRUMS

CELESTA

SYN BASS 2

SYNBASS 1

ORCH.HIT

71

TROMBONE

DRUMS

SYN BASS 2

+BRASS 2

APPLAUSE

74

MELODY

TROMBONE

DRUMS

SYN BASS 2

+BRASS 2

APPLAUSE

APPLAUSE

76

MELODY

DRUMS

APPLAUSE

78

MELODY

DRUMS

APPLAUSE

80

MELODY

DRUMS

APPLAUSE

MELODY
DRUMS
A.PIANO 1
APPLAUSE

MELODY
DRUMS
A.PIANO 1

MELODY
DRUMS
A.PIANO 1

MELODY
DRUMS
DRUMS
A.PIANO 1
APPLAUSE

MELODY
DRUMS
APPLAUSE

95

MELODY

DRUMS

DRUMS

CELESTA

SYN BASS 2

SYNBASS 1

ORCH.HIT

98

MELODY

DRUMS

DRUMS

CELESTA

SYN BASS 2

SYNBASS 1

ORCH.HIT

101

MELODY

DRUMS

DRUMS

CELESTA

SYN BASS 2

SYNBASS 1

ORCH.HIT

104

MELODY

DRUMS

DRUMS

CELESTA

SYN BASS 2

SYNBASS 1

ORCH.HIT

107

MELODY

DRUMS

DRUMS

CELESTA

SYN BASS 2

SYNBASS 1

ORCH.HIT

110

MELODY

DRUMS

DRUMS

CELESTA

SYN BASS 2

SYNBASS 1

ORCH.HIT

113

MELODY

DRUMS

DRUMS

CELESTA

SYN BASS 2

SYNBRASS 1

ORCH.HIT

116

MELODY

DRUMS

DRUMS

CELESTA

SYN BASS 2

SYNBRASS 1

ORCH.HIT

119

MELODY

DRUMS

DRUMS

CELESTA

SYN BASS 2

SYNBRASS 1

ORCH.HIT

122

MELODY

DRUMS

DRUMS

CELESTA

SYN BASS 2

SYNBRASS 1

ORCH.HIT

125

MELODY

DRUMS

DRUMS

CELESTA

SYN BASS 2

SYNBRASS 1

ORCH.HIT

128

MELODY

DRUMS

DRUMS

CELESTA

SYN BASS 2

SYNBRASS 1

ORCH.HIT

140

MELODY

DRUMS

DRUMS

CELESTA

SYN BASS 2

SYNBASS 1

ORCH.HIT

142

MELODY

DRUMS

DRUMS

CELESTA

SYN BASS 2

SYNBASS 1

ORCH.HIT

Van Alles We - En Nou Die Hendjes De Lucht In 2

MELODY

♩ = 115,002014

5

10

15

20

25

31

37

42

47

52

V.S.

MELODY

115

TROMBONE

Van Alles We - En Nou Die Hendjes De Lucht In 2

♩ = 115,002014

2

6

10

14

18

♩ = 170,000565

22

48

72

74

69

144

3

DRUMS

Van Alles We - En Nou Die Hendjes De Lucht In 2

♩ = 115,002014

5

9

13

16

19

190,000565

23

28

33

38

V.S.

2

DRUMS

42

46

50

54

58

63

68

89

91

93

97

102

107

113

118

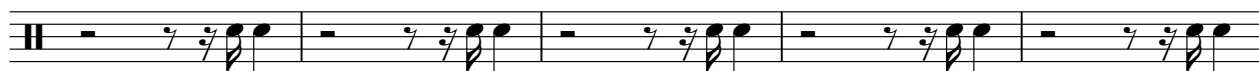

123

129

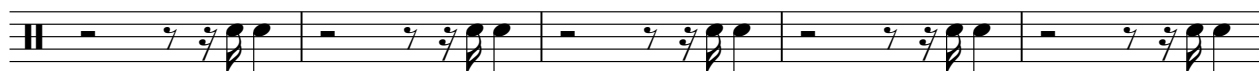

134

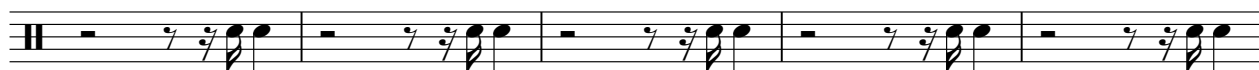

139

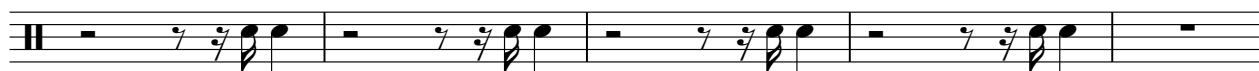

144

3

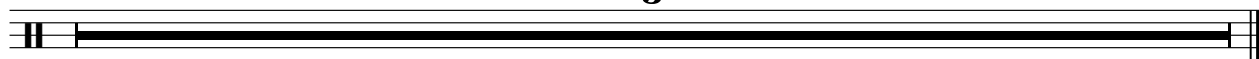

DRUMS

Van Alles We - En Nou Die Hendjes De Lucht In 2

♩ = 115,002014

20

23

25

27

29

31

33

35

37

39

V.S.

DRUMS

V.S.

DRUMS

V.S.

DRUMS

137

139

141

144

3

CELESTA

Van Alles We - En Nou Die Hendjes De Lucht In 2

♩ = 115,002014

5

14

23

26

29

32

35

37

6

6

16

CELESTA

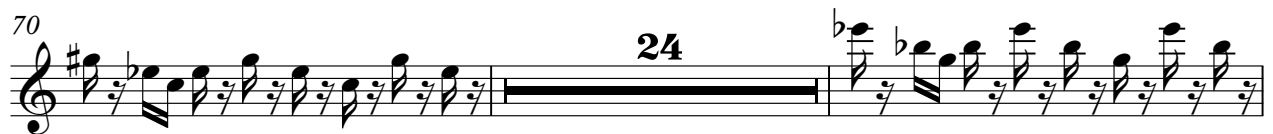
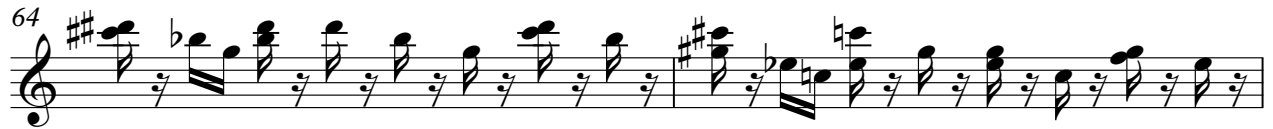

CELESTA

100 

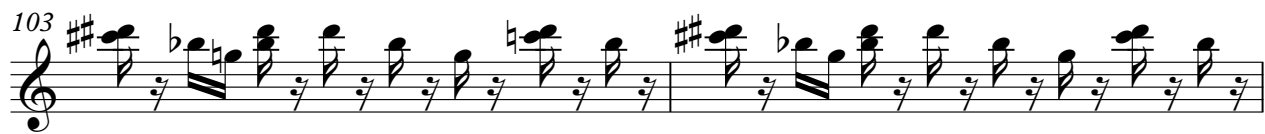
103 

105 

107 

109 

111 

113 

115 

118 

120 

V.S.

CELESTA

122

124

126

128

130

132

135

138

141

144

3

SYN BASS 2

Van Alles We - En Nou Die Hendjes De Lucht In 2

♩ = 115,002014

20

~~XXXXXXXXXXXXXXXXXXXX~~ 5

26

31

37

42

47

52

57

62

67

V.S.

73

20

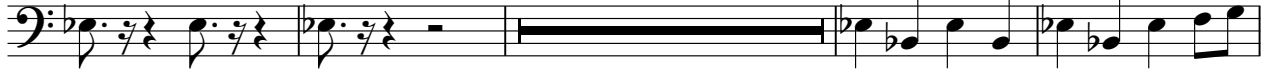

97

102

107

113

118

123

129

134

139

144

3

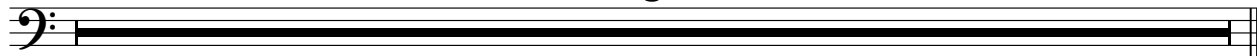

+BRASS 2

Van Alles We - En Nou Die Hendjes De Lucht In 2

♩ = 115,002014

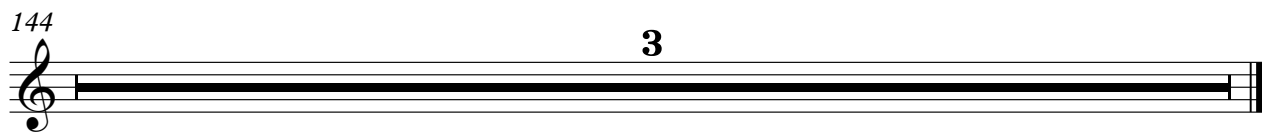

+BRASS 2

Van Alles We - En Nou Die Hendjes De Lucht In 2

♩ = 115,002014

2

6

10

14

17

22 ♩ = 170,000565

48

72

74

69

144

3

♩ = 115,002014

20

25

29

33

37

16

56

60

64

68

24

95

99

103

107

111

115

119

123

127

131

135

139

142

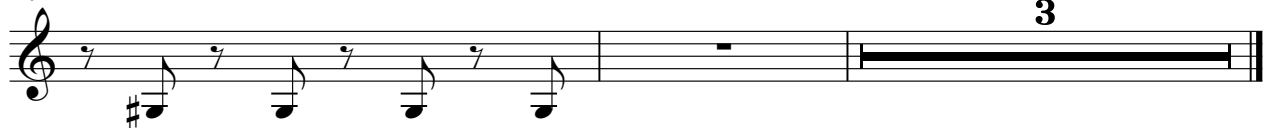

A.PIANO 1

Van Alles We - En Nou Die Hendjes De Lucht In 2

♩ = 115,002014

20 61

83

85

87

89

55 3

APPLAUSE

Van Alles We - En Nou Die Hendjes De Lucht In 2

♩ = 115,002014

20 **52**

76

82

61 **3**

APPLAUSE

Van Alles We - En Nou Die Hendjes De Lucht In 2

♩ = 115,002014

20 49

72

14

90

49

144

3