

Van Dik Hout - Stil In Mij

♩ = 100,000000

#Chrs.Gtr

#Muted Gt

4

#Chrs.Gtr

#Muted Gt

6

#Room Snr

#Room Bdr

#Ride Cmb

#Crsh.Cmb

#Low Tom

#Mid Tom

#Mid Tom

#Chrs.Gtr

#Fing.Bas

#Muted Gt

Vocal-Lin

Clean Gtr

Dist.Gtr.

8

#Room Snr

#Room Bdr

#Ride Cmb

#Low Tom

#Mid Tom

#Chrs. Gtr

#Fing. Bas

#Muted Gt

Vocal-Lin

Clean Gtr

Dist. Gtr.

10

#Room Snr

#Room Bdr

#Ride Cmb

#Low Tom

#Mid Tom

#Chrs. Gtr

#Fing. Bas

#Muted Gt

Vocal-Lin

Clean Gtr

Dist. Gtr.

12

#Room Snr

#Room Bdr

#Ride Cmb

#Low Tom

#Mid Tom

#Chrs. Gtr

#Fing. Bas

#Muted Gt

Vocal-Lin

Clean Gtr

Dist. Gtr.

14

#Room Snr

#Room Bdr

#Ride Cmb

#Low Tom

#Mid Tom

#Chrs. Gtr

#Fing. Bas

#Muted Gt

Vocal-Lin

Clean Gtr

Dist. Gtr.

15

#Room Snr

#Room Bdr

#Crsh. Cmb

#Open Hih

#Chrs. Gtr

#Fing. Bas

#Muted Gt

Vocal-Lin

Clean Gtr

Dist. Gtr.

16

#Room Snr

#Room Bdr

#Open Hih

#Chrs.Gtr

#Fing.Bas

#Muted Gt

Vocal-Lin

Clean Gtr

Dist.Gtr.

17

#Room Snr

#Room Bdr

#Crsh. Cmb

#Open Hih

#Clsd. Hih

#Pdl. Hiha

#Chrs. Gtr

#Fing. Bas

#Muted Gt

Vocal-Lin

Clean Gtr

Dist. Gtr.

3

3

18

#Room Snr

#Room Bdr

#Crsh.Cmb

#Open Hih

#Clsd.Hih

#Pdl.Hiha

#Mid Tom

#Chrs.Gtr

#Fing.Bas

#Muted Gt

Clean Gtr

Dist.Gtr.

19

#Room Snr

#Room Bdr

#Ride Cmb

#Crsh. Cmb

#Low Tom

#Mid Tom

#Chrs. Gtr

#Fing. Bas

#Muted Gt

Vocal-Lin

Clean Gtr

Dist. Gtr.

21

#Room Snr

#Room Bdr

#Ride Cmb

#Low Tom

#Mid Tom

#Chrs.Gtr

#Fing.Bas

#Muted Gt

Vocal-Lin

Clean Gtr

Dist.Gtr.

23

#Room Snr

#Room Bdr

#Ride Cmb

#Low Tom

#Mid Tom

#Chrs. Gtr

#Fing. Bas

#Muted Gt

Vocal-Lin

Clean Gtr

Dist. Gtr.

25

#Room Snr

#Room Bdr

#Ride Cmb

#Low Tom

#Mid Tom

#Chrs.Gtr

#Fing.Bas

#Muted Gt

Vocal-Lin

Clean Gtr

Dist.Gtr.

27

#Room Snr

#Room Bdr

#Crsh.Cmb

#Open Hih

#Chrs.Gtr

#Fing.Bas

#Muted Gt

Vocal-Lin

Clean Gtr

Dist.Gtr.

29

#Room Snr

#Room Bdr

#Crsh.Cmb

#Open Hih

#Clsd.Hih

#Pdl.Hiha

#Low Tom

#Mid Tom

#Mid Tom

#Chrs.Gtr

#Fing.Bas

#Muted Gt

Vocal-Lin

Clean Gtr

Dist.Gtr.

31

#Room Snr

#Room Bdr

#Clsd.Hih

#Chrs.Gtr

#Fing.Bas

#Muted Gt

Vocal-Lin

Clean Gtr

Dist.Gtr.

Detailed description of the musical score: The score is for a 10-piece band. It starts at measure 31. The top two staves, #Room Snr and #Room Bdr, are in a 2/4 time signature. #Room Snr has a simple pattern of quarter notes with accents. #Room Bdr has a similar pattern but with eighth notes. #Clsd.Hih is in 4/4 time and features a complex, repetitive rhythmic pattern. #Chrs.Gtr, #Fing.Bas, and #Muted Gt are in 4/4 time and play a melodic line with chords. Vocal-Lin is in 4/4 time and has a melodic line with some syncopation. Clean Gtr and Dist.Gtr are in 4/4 time and play a melodic line with chords, similar to the other guitar parts.

33

#Room Snr

#Room Bdr

#Clsd.Hih

#Chrs.Gtr

#Fing.Bas

#Muted Gt

Vocal-Lin

Clean Gtr

Dist.Gtr.

35

#Room Snr

#Room Bdr

#Clsd.Hih

#Chrs.Gtr

#Fing.Bas

#Muted Gt

Vocal-Lin

Clean Gtr

Dist.Gtr.

37

#Room Snr

#Room Bdr

#Crsh. Cmb

#Open Hih

#Clsd. Hih

#Chrs. Gtr

#Fing. Bas

#Muted Gt

Vocal-Lin

Clean Gtr

Dist. Gtr.

39

#Room Snr

#Room Bdr

#Ride Cmb

#Crsh. Cmb

#Low Tom

#Mid Tom

#Chrs. Gtr

#Fing. Bas

#Muted Gt

Vocal-Lin

Clean Gtr

Dist. Gtr.

41

#Room Snr

#Room Bdr

#Ride Cmb

#Low Tom

#Mid Tom

#Chrs.Gtr

#Fing.Bas

#Muted Gt

Vocal-Lin

Clean Gtr

Dist.Gtr.

43

#Room Snr

#Room Bdr

#Ride Cmb

#Low Tom

#Mid Tom

#Chrs. Gtr

#Fing. Bas

#Muted Gt

Vocal-Lin

Clean Gtr

Dist. Gtr.

45

#Room Snr

#Room Bdr

#Ride Cmb

#Low Tom

#Mid Tom

#Chrs. Gtr

#Fing. Bas

#Muted Gt

Vocal-Lin

Clean Gtr

Dist. Gtr.

47

#Room Snr

#Room Bdr

#Crsh. Cmb

#Open Hih

#Chrs. Gtr

#Fing. Bas

#Muted Gt

Vocal-Lin

Clean Gtr

Dist. Gtr.

48

#Room Snr

#Room Bdr

#Open Hih

#Chrs.Gtr

#Fing.Bas

#Muted Gt

Vocal-Lin

Clean Gtr

Dist.Gtr.

49

#Room Snr

#Room Bdr

#Crsh. Cmb

#Open Hih

#Clsd. Hih

#Pdl. Hiha

#Chrs. Gtr

#Fing. Bas

#Muted Gt

Vocal-Lin

Clean Gtr

Dist. Gtr.

3

3

50

#Room Snr

#Room Bdr

#Crsh.Cmb

#Open Hih

#Clsd.Hih

#Pdl.Hiha

#Mid Tom

#Chrs.Gtr

#Fing.Bas

#Muted Gt

Clean Gtr

Dist.Gtr.

51

#Room Snr

#Room Bdr

#Ride Cmb

#Crsh. Cmb

#Low Tom

#Mid Tom

#Chrs. Gtr

#Fing. Bas

#Muted Gt

Vocal-Lin

Clean Gtr

Dist. Gtr.

53

#Room Snr

#Room Bdr

#Ride Cmb

#Low Tom

#Mid Tom

#Chrs. Gtr

#Fing. Bas

#Muted Gt

Vocal-Lin

Clean Gtr

Dist. Gtr.

55

#Room Snr

#Room Bdr

#Ride Cmb

#Low Tom

#Mid Tom

#Chrs. Gtr

#Fing. Bas

#Muted Gt

Vocal-Lin

Clean Gtr

Dist. Gtr.

57

#Room Snr

#Room Bdr

#Ride Cmb

#Low Tom

#Mid Tom

#Chrs.Gtr

#Fing.Bas

#Muted Gt

Vocal-Lin

Clean Gtr

Dist.Gtr.

59

#Room Snr

#Room Bdr

#Crsh.Cmb

#Open Hih

#Chrs.Gtr

#Fing.Bas

#Muted Gt

Vocal-Lin

Clean Gtr

Dist.Gtr.

61

#Room Snr

#Room Bdr

#Crsh.Cmb

#Open Hih

#Clsd.Hih

#Pdl.Hiha

#Low Tom

#Mid Tom

#Mid Tom

#Chrs.Gtr

#Fing.Bas

#Muted Gt

Vocal-Lin

Clean Gtr

Dist.Gtr.

63

#Room Snr

#Room Bdr

#Clsd.Hih

#Chrs.Gtr

#Fing.Bas

#Muted Gt

Vocal-Lin

Clean Gtr

Dist.Gtr.

65

#Room Snr

#Room Bdr

#Clsd.Hih

#Chrs.Gtr

#Fing.Bas

#Muted Gt

Vocal-Lin

Clean Gtr

Dist.Gtr.

67

#Room Snr

#Room Bdr

#Clsd.Hih

#Chrs.Gtr

#Fing.Bas

#Muted Gt

Vocal-Lin

Clean Gtr

Dist.Gtr.

69

#Room Snr

#Room Bdr

#Open Hih

#Clsd.Hih

#Chrs.Gtr

#Fing.Bas

#Muted Gt

Vocal-Lin

Clean Gtr

Dist.Gtr.

#Rtr.Orga

71

#Room Snr

#Room Bdr

#Crsh.Cmb

#Open Hih

#Chrs.Gtr

#Fing.Bas

#Muted Gt

Vocal-Lin

Clean Gtr

Dist.Gtr.

#Rtr.Orga

73

#Room Snr

#Room Bdr

#Crsh.Cmb

#Open Hih

#Chrs.Gtr

#Fing.Bas

#Muted Gt

Vocal-Lin

Clean Gtr

Dist.Gtr.

#Rtr.Orga

74

#Room Snr

#Room Bdr

#Crsh.Cmb

#Open Hih

#Chrs.Gtr

#Fing.Bas

#Muted Gt

Clean Gtr

Dist.Gtr.

#Rtr.Orga

3

75

#Room Snr

#Room Bdr

#Crsh.Cmb

#Open Hih

#Chrs.Gtr

#Fing.Bas

#Muted Gt

Vocal-Lin

Clean Gtr

Dist.Gtr.

#Rtr.Orga

77

#Room Snr

#Room Bdr

#Crsh.Cmb

#Open Hih

#Low Tom

#Mid Tom

#Hgh.Tom

#Chrs.Gtr

#Fing.Bas

#Muted Gt

Vocal-Lin

Clean Gtr

Dist.Gtr.

#Rtr.Orga

79

#Chrs. Gtr

#Fing. Bas

#Muted Gt

Vocal-Lin

Clean Gtr

Dist. Gtr.

82

#Chrs. Gtr

#Fing. Bas

#Muted Gt

Vocal-Lin

Clean Gtr

Dist. Gtr.

85

88

90

#Room Snr

#Room Bdr

#Crsh.Cmb

#Open Hih

#Clsd.Hih

#Chrs.Gtr

#Fing.Bas

#Muted Gt

Vocal-Lin

Clean Gtr

Dist.Gtr.

#Rtr.Orga

3

91

#Room Snr

#Room Bdr

#Crsh.Cmb

#Open Hih

#Chrs.Gtr

#Fing.Bas

#Muted Gt

Vocal-Lin

Clean Gtr

Dist.Gtr.

#Rtr.Orga

93

#Room Snr

#Room Bdr

#Open Hih

#Chrs.Gtr

#Fing.Bas

#Muted Gt

Vocal-Lin

Clean Gtr

Dist.Gtr.

#Rtr.Orga

95

#Room Snr

#Room Bdr

#Open Hih

#Chrs.Gtr

#Fing.Bas

#Muted Gt

Vocal-Lin

Clean Gtr

Dist.Gtr.

#Rtr.Orga

97

#Room Snr

#Room Bdr

#Open Hih

#Chrs.Gtr

#Fing.Bas

#Muted Gt

Vocal-Lin

Clean Gtr

Dist.Gtr.

#Rtr.Orga

Detailed description of the musical score: The score is for page 50, starting at measure 97. It features ten staves. The top two staves, #Room Snr and #Room Bdr, are in a drum staff with a double bar line at the beginning. The #Open Hih part is a high-hat pattern. The #Chrs.Gtr, #Fing.Bas, and #Muted Gt parts are guitar parts with complex chordal textures. The Vocal-Lin part is a vocal line with a long note. The Clean Gtr and Dist.Gtr. parts are guitar parts with a similar texture. The #Rtr.Orga part is an organ part with a long note.

99

#Room Snr

#Room Bdr

#Crsh.Cmb

#Crsh.Cmb

#Open Hih

#Low Tom

#Mid Tom

#Mid Tom

#Hgh.Tom

#Chrs.Gtr

#Fing.Bas

#Muted Gt

Clean Gtr

Dist.Gtr.

#Rtr.Orga

#Room Bdr

#Crsh. Cmb

#Chrs. Gtr

#Fing. Bas

#Muted Gt

Clean Gtr

Dist. Gtr.

#Rtr. Orga

♩ = 100,000000

5

10

16

21

27

33

39

45

50

56

62

68

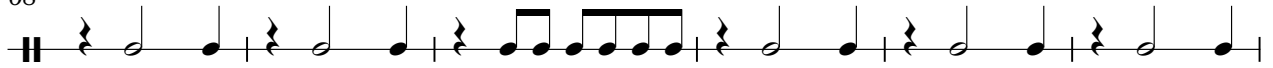

74

90

96

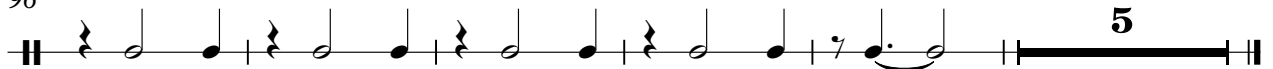

♩ = 100,000000
6

11

16

21

27

32

37

43

48

53

V.S.

2

#Room Bdr

59

64

69

74

79

94

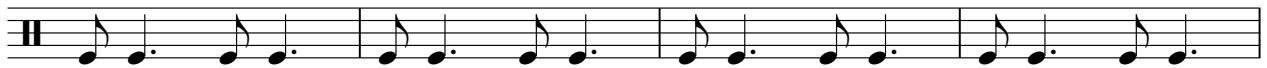

98

Van Dik Hout - Stil In Mij

#Ride Cmb

♩ = 100,000000

6

10

14

4

21

25

12

40

44

4

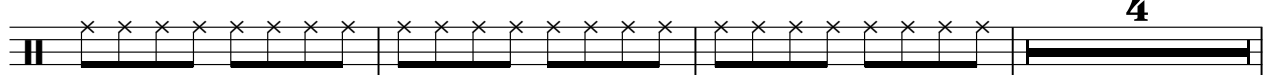

51

55

58

47

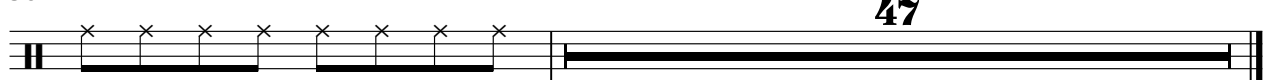

♩ = 100,000000

6 7 3

20

7 11 7

48

3 7 11

73

14

92

7 4

#Crsh.Cmb

Van Dik Hout - Stil In Mij

♩ = 100,000000

16 10

30

8 10

51

10 11 3

77

12

91

9 5

#Open Hih

Van Dik Hout - Stil In Mij

♩ = 100,000000

70

72

74

76

78

12

92

94

96

98

100

5

#Clsd.Hih

Van Dik Hout - Stil In Mij

♩ = 100,000000

16 10

29

32

34

36

38 10

49 10

#Clsd.Hih

61

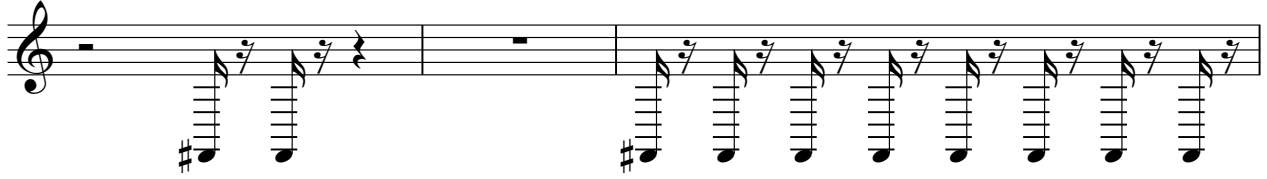

64

66

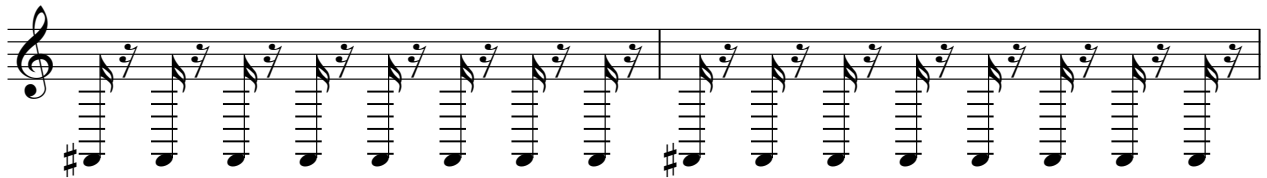

68

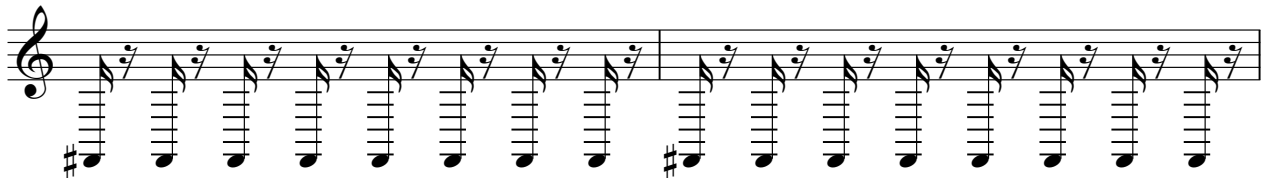

70

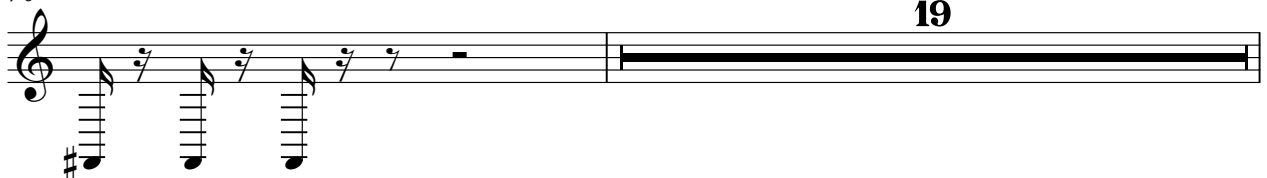

90

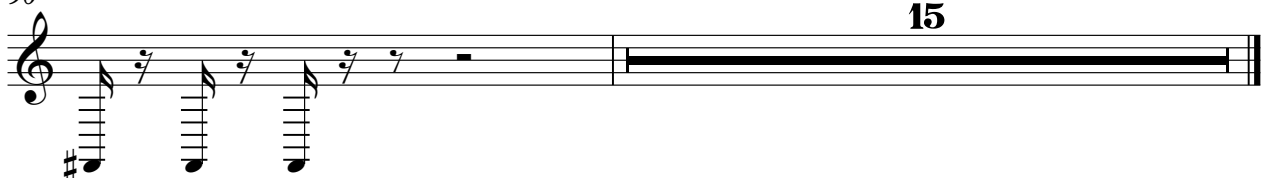

♩ = 100,000000

16 **10**

16 10

29 **18**

29 18

50 **10**

50 10

62 **43**

62 43

#Low Tom

Van Dik Hout - Stil In Mij

♩ = 100,000000

5

10

15

4

23

3

30

8

42

47

4

55

3

62

15

27

#Low Tom

Van Dik Hout - Stil In Mij

♩ = 100,000000

99

7 7

5

#Mid Tom

Van Dik Hout - Stil In Mij

♩ = 100,000000

6

11

19

24

31

43

51

56

62

37

5

4

3

8

4

3

5

37

5

#Mid Tom

Van Dik Hout - Stil In Mij

♩ = 100,000000

5 11

19

11 19

51

11 15

78

21 5

#Hgh.Tom

Van Dik Hout - Stil In Mij

♩ = 100,000000

77

79

21

5

Van Dik Hout - Stil In Mij

#Chrs.Gtr

♩ = 100,000000

2

5

7

10

13

16

18

21

24

27

V.S.

V.S.

91

94

97

100

Van Dik Hout - Stil In Mij

#Fing.Bas

♩ = 100,000000

6

9

11

13

16

19

21

23

25

28

V.S.

V.S.

91

94

97

100

Van Dik Hout - Stil In Mij

#Muted Gt

♩ = 100,000000

2

5

8

11

14

17

19

22

25

28

V.S.

V.S.

93

96

99

101

Van Dik Hout - Stil In Mij

Vocal-Lin

♩ = 100,000000
6

9

13

17

21

25

29

32

35

39

86

92

96

Van Dik Hout - Stil In Mij

Clean Gtr

♩ = 100,000000

6

10

14

17

20

24

27

30

34

38

V.S.

42

46

49

52

56

59

62

66

70

74

78

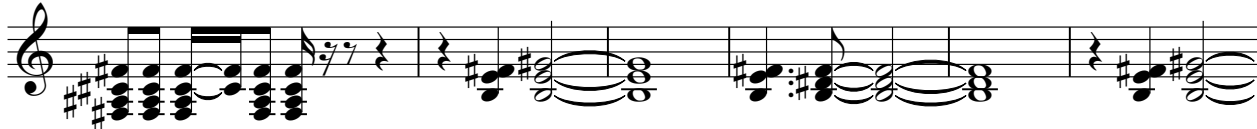

84

89

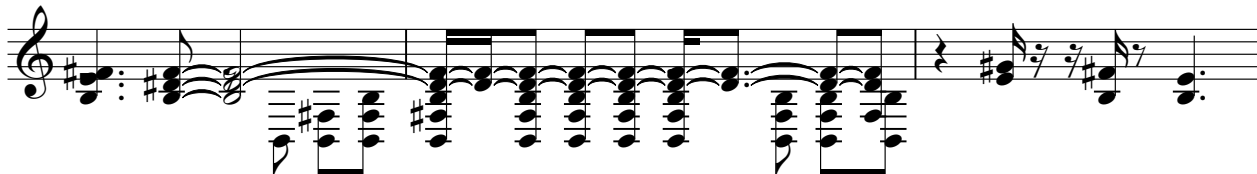

92

96

99

Van Dik Hout - Stil In Mij

Dist. Gtr.

♩ = 100,000000

6

10

14

17

20

24

27

30

34

38

V.S.

42

46

49

52

56

59

62

66

70

74

78

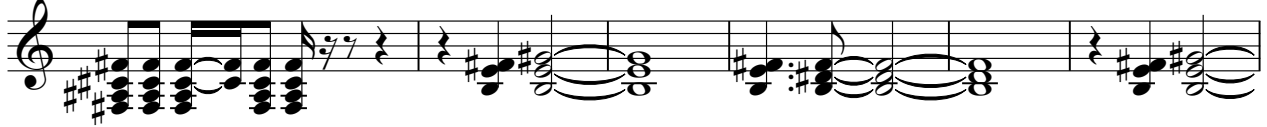

84

89

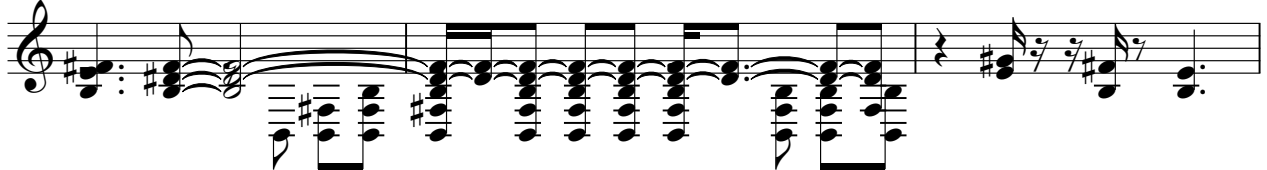

92

96

99

♩ = 100,000000

69

73

77

10

90

96

100

3