

Van Halen - Jump (Short version)

$\text{♩} = 129,000076$

Lead Vox

Drums

Synth Bra

Lead Guit

Clean Guit

Dist Guit

Bass

Synth Bas

Strings

$\text{♩} = 129,000076$

5

Drums

Synth Bra

Bass

Synth Bas

9

Drums

Synth Bra

Bass

Synth Bas

12

Drums

Synth Bra

Bass

Synth Bas

15

Lead Vox

Drums

Synth Bra

Bass

Synth Bas

18

Lead Vox

Drums

Synth Bra

Bass

Synth Bas

20

Lead Vox

Drums

Synth Bra

Bass

Synth Bas

23

Lead Vox

Drums

Synth Bra

Clean Gui

Dist Guit

Bass

Synth Bas

26

Lead Vox

Drums

Clean Gui

Dist Guit

Bass

Synth Bas

Strings

29

Lead Vox

Drums

Clean Gui

Dist Guitar

Bass

Synth Bas

Strings

32

Lead Vox

Drums

Clean Gui

Dist Guitar

Bass

Synth Bas

Strings

35

Lead Vox

Drums

Synth Bra

Clean Gui

Dist Gui

Bass

Synth Bas

Strings

37

Lead Vox

Drums

Synth Bra

Clean Gui

Dist Gui

Bass

Synth Bas

Strings

39

Lead Vox

Drums

Synth Bra

Clean Gui

Dist Gui

Bass

Synth Bas

Strings

Detailed description of the musical score: The score is for page 8, starting at measure 39. It features eight staves. The Lead Vox staff has a treble clef and contains a few notes in the second measure. The Drums staff uses a drum set notation with various symbols for snare, hi-hat, and bass drum. The Synth Bra staff has a treble clef and plays a sequence of chords. The Clean Gui staff has a treble clef and plays a rhythmic pattern of eighth notes. The Dist Gui staff is a guitar tab with three lines (T, A, B) and a sequence of triplets. The Bass staff has a bass clef and plays a rhythmic pattern of eighth notes. The Synth Bas staff has a treble clef and contains sustained notes with a tremolo effect. The Strings staff has a bass clef and contains sustained notes with a tremolo effect.

41

Lead Vox

Drums

Synth Bra

Clean Gui

Dist Guit

Bass

Synth Bas

Strings

43

Drums

Synth Bra

Bass

Synth Bas

45

Drums

Synth Bra

Bass

Synth Bas

48

Lead Vox

Drums

Synth Bra

Bass

Synth Bas

51

Lead Vox

Drums

Synth Bra

Bass

Synth Bas

53

Lead Vox

Drums

Synth Bra

Bass

Synth Bas

56

Lead Vox

Drums

Synth Bra

Clean Gui

Dist Guit

Bass

Synth Bas

59

Lead Vox

Drums

Clean Gui

Dist Guit

Bass

Synth Bas

Strings

62

Lead Vox

Drums

Clean Gui

Dist Guit

Bass

Synth Bas

Strings

65

Lead Vox

Drums

Clean Gui

Dist Guit

Bass

Synth Bas

Strings

68

Lead Vox

Drums

Synth Bra

Clean Gui

Dist Gui

Bass

Synth Bas

Strings

70

Lead Vox

Drums

Synth Bra

Clean Gui

Dist Gui

Bass

Synth Bas

Strings

72

Lead Vox

Drums

Synth Bra

Clean Gui

Dist Gui

Bass

Synth Bas

Strings

74

Lead Vox

Drums

Synth Bra

Clean Gui

Dist Guitar

Bass

Synth Bas

Strings

76

Lead Vox

Drums

Lead Guitar

Bass

Synth Bas

Strings

78

Drums

Lead Guit

Bass

Synth Bas

Strings

80

Drums

Lead Guit

Bass

Synth Bas

Strings

82

Drums

Lead Guit

Bass

Synth Bas

Strings

84

Drums

Lead Guit

Clean Gui

Dist Guit

Bass

Synth Bas

Strings

T	0	0	0	0 0
A	0	0	0	0 0
B	3	3	3	3 3

86

Drums

Clean Gui

Dist Guitar

T 0 0 0 0 0
A 3 3 3 3 3
B 3 3 3 3 3

Bass

Synth Bas

Strings

88

Drums

Clean Gui

Dist Guitar

T 3 3 3 3 3
A 3 3 3 3 3
B 1 1 1 1 1

Bass

Synth Bas

Strings

90

Drums

Clean Gui

Dist Guitar

TAB
T 0 0 0
A 0 0 0
B 3 3 3

Bass

Synth Bas

92

Drums

Clean Gui

Dist Guitar

TAB
T 3 3 3
A 3 3 3
B 1 1 1

Bass

Synth Bas

94

Drums

Clean Gui

Dist Guitar

Bass

Synth Bas

96

Drums

Clean Gui

Dist Guitar

Bass

Synth Bas

98

Drums

Clean Gui

Dist Guit

Bass

Synth Bas

100

Drums

Synth Bra

Clean Gui

Dist Guit

Bass

Synth Bas

103

Drums

Synth Bra

Clean Gui

Dist Guit

Bass

Synth Bas

107

Drums

Synth Bra

Clean Gui

Dist Guit

Bass

Synth Bas

Strings

111

Drums

Synth Bra

Clean Gui

Dist Gui

Bass

Synth Bas

Strings

113

Drums

Synth Bra

Clean Gui

Dist Gui

Bass

Synth Bas

Strings

115

117

119

Drums

Synth Bra

Clean Gui

Dist Gui

Bass

Synth Bas

Strings

121

Drums

Synth Bra

Clean Gui

Dist Gui

Bass

Synth Bas

Strings

123

125

Van Halen - Jump (Short version)

Lead Vox

♩ = 129,000076

16

20

25

29

34

40

51

56

60

64

2

Lead Vox

69

73

53

Van Halen - Jump (Short version)

Drums

♩ = 129,000076

4 2

10

14

17

20

23

26

29

32

35

V.S.

2

Drums

39

42

45

49

52

55

58

61

64

67

70

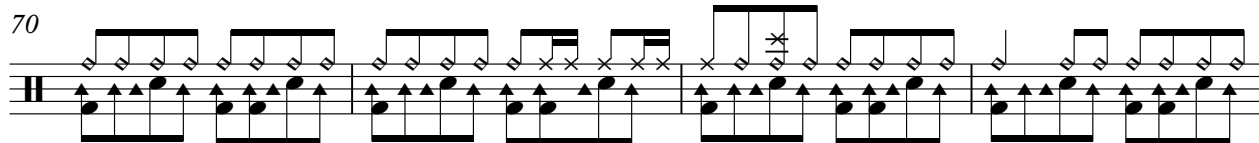

74

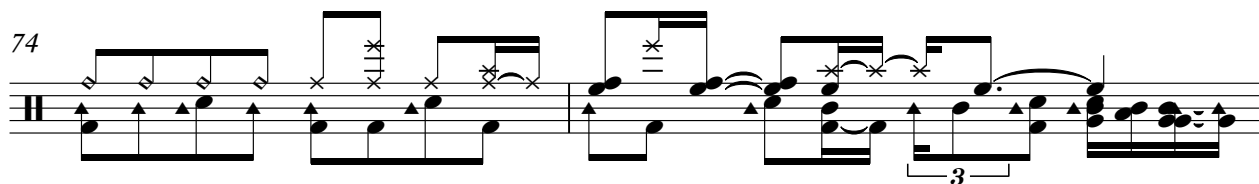

76

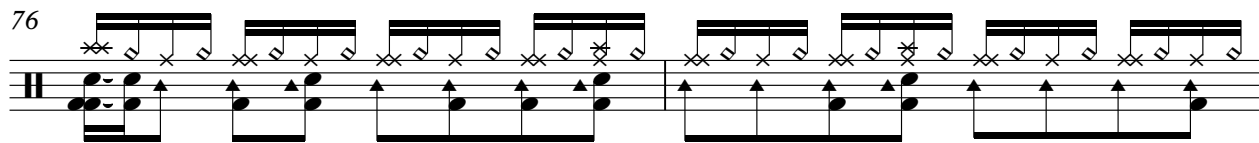

78

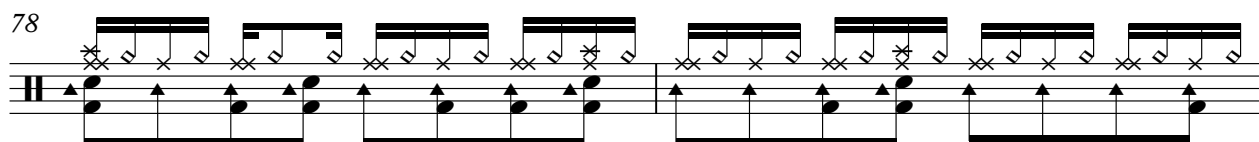

80

82

84

87

90

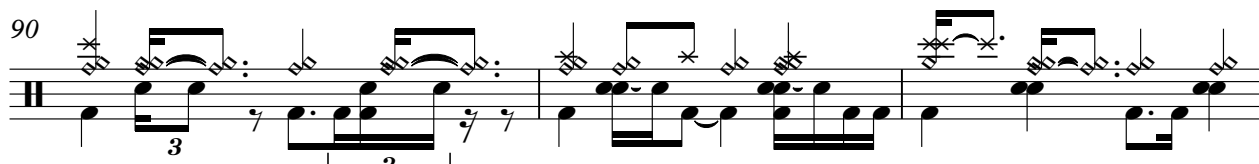

93

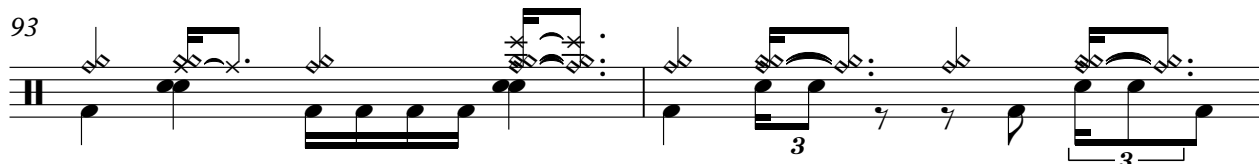

V.S.

Drums

95

98

101

109

113

117

121

124

Van Halen - Jump (Short version)

Synth Bra

♩ = 129,000076

5

9

13

17

21

24

9

35

39

43

47

51

55

59

9

71

75

26

104

108

112

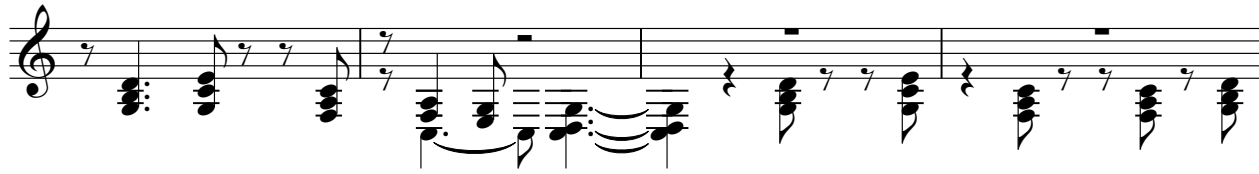

116

120

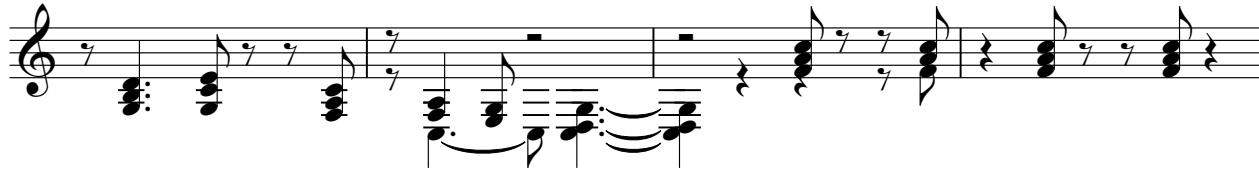

124

Van Halen - Jump (Short version)

Lead Guit

♩ = 129,000076

75

78

82

84

43

Van Halen - Jump (Short version)

Clean Gui

♩ = 129,000076

24

30

35

37

39

41

15

59

65

69

71

V.S.

73

75

89

98

106

112

114

116

118

120

122

124

125

Van Halen - Jump (Short version)

Dist Guit

♩ = 129,000076

24

E			0	0			
B							
G			2	2	3	2	1
D						3	2
A						0	1
E						3	3

30

T	3	2	1	3	3	3	3
A	3	2	0	1	3	3	3
B							

35

T							
A							
B	3	3	3	3	3	3	3

37

T							
A							
B	3	3	3	3	3	3	3

40

T							
A							
B	3	3	3	3	3	3	3

43

15

E			0	0			
B							
G			2	2	3	2	1
D						3	2
A						0	1
E						3	3

63

T	3	2	1	3	3	3	3
A	3	2	0	1	3	3	3
B							

68

T							
A							
B	3	3	3	3	3	3	3

70

T							
A							
B	3	3	3	3	3	3	3

73

T							
A							
B	3	3	3	3	3	3	3

V.S.

8

T											
A	-----				0	0	0 0 0	0	0	0 0 0	3
B	-----				3	3	3 3 3	3	3	3 3 3	3 3 1

89

T									
A	3	3 3 3 3	0	0 0	0 0 0	3	3	3 3 3	2
B	3	3 3 3 3	0	0 0	0 0 0	3	3	3 3 3	2
	1		3	3 3		1	1		0

95

T	2	3 3 3			1 1	0	0	0 0	0	0
A	2	3 3 3	6	6	6 1 1	0	0			
B	0		4	4	4	3	3	3 3	3	3

103

4

T	0	0	0	-----					
A				-----					
B	3	3	3	-----				3 3 3 3 3 3	

111

T									
A									
B	3 3 3 3 3 3 3 3	3 3 3 3 3 3 3 3	3 3 3					3 3 3	3

114

T									
A									
B	3 3	3 3 3 3 3 3 3 3	3 3 3 3 3 3 3 3						

116

T									
A									
B	3 3 3 3 3 3 3 3	3 3 3	3 3 5 3	3 3 3 3 3 3 3 3					

119

T									
A									
B	3 3 3 3 3 3 3 3	3 3 3 3 3 3 3 3	3 3 3					3 3 3	3

122

T									
A									
B	3 3	3 3 3 3 3 3 3 3	3 3 3 3 3 3 3 3						

124

2

T									
A									
B	3 3 3 3 3 3 3 3	3 3 3	3 3 5 3	3				-----	

Van Halen - Jump (Short version)

Bass

♩ = 129,000076

2

9

12

14

17

20

23

27

31

34

V.S.

37

39

41

43

45

47

50

53

56

60

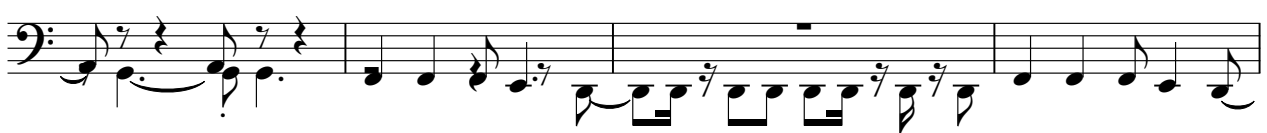

64

67

70

72

74

77

82

90

99

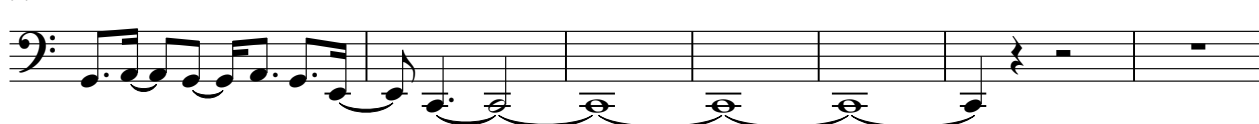

106

111

113

116

119

121

124

Van Halen - Jump (Short version)

Synth Bas

♩ = 129,000076

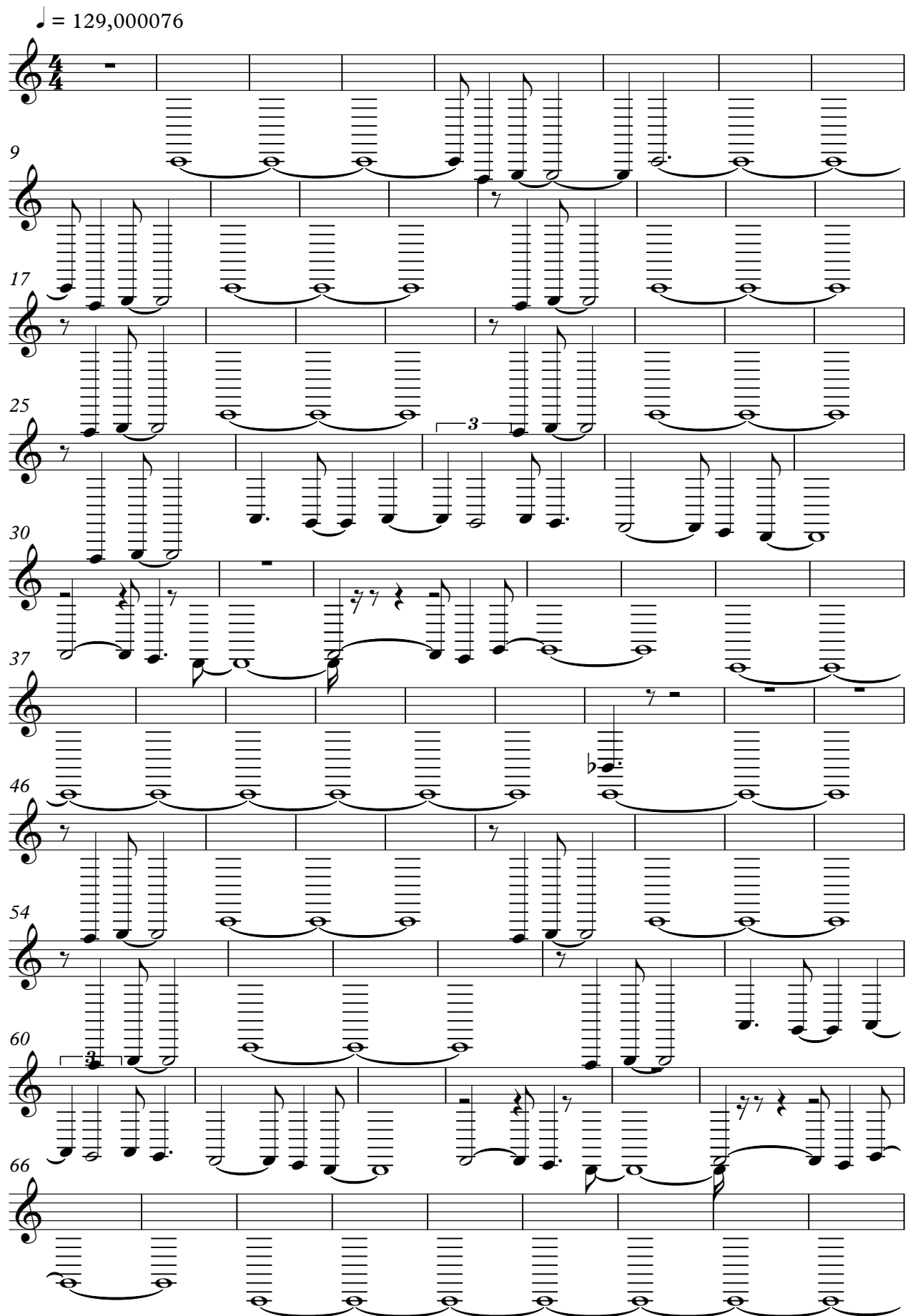

9

17

25

30

37

46

54

60

66

V.S.

104

112

120

Van Halen - Jump (Short version)

Strings

♩ = 129,000076

25

30

38

16

59

65

73

79

85

22

113

121

2
