

Cranberries - Promises

♩ = 130,000137

Percussion

Jazz Guitar

5-string Electric Bass

Alto

FX 5 (Brightness)

♩ = 130,000137

3

Perc.

J. Gtr.

E. Bass

A.

FX 5

5

7

9

Perc.

J. Gtr.

E. Bass

A.

FX 5

11

Perc.

J. Gtr.

E. Bass

A.

FX 5

13

15

17

19

21

23

Perc.

J. Gtr.

E. Gtr.

E. Bass

25

Alto Sax.

Perc.

J. Gtr.

E. Gtr.

E. Bass

27

Alto Sax.

Perc.

J. Gtr.

E. Gtr.

E. Bass

28

Alto Sax.

Perc.

J. Gtr.

E. Gtr.

E. Bass

29

Alto Sax.

Perc.

J. Gtr.

E. Gtr.

E. Bass

31

Alto Sax.

Perc.

J. Gtr.

E. Gtr.

E. Bass

33

Alto Sax.

Perc.

J. Gtr.

E. Gtr.

E. Bass

35

Alto Sax.

Perc.

J. Gtr.

E. Gtr.

E. Bass

37

Alto Sax.

Perc.

J. Gtr.

E. Gtr.

E. Bass

38

Alto Sax.

Perc.

J. Gtr.

E. Gtr.

E. Bass

40

Alto Sax.

Perc.

J. Gtr.

E. Gtr.

E. Bass

A.

FX 5

42

Alto Sax.

Perc.

J. Gtr.

E. Gtr.

E. Bass

A.

FX 5

44

Alto Sax.

Perc.

J. Gtr.

E. Gtr.

E. Bass

A.

FX 5

46

Alto Sax.

Perc.

J. Gtr.

E. Gtr.

E. Bass

A.

FX 5

48

Alto Sax.

Perc.

J. Gtr.

E. Gtr.

E. Bass

A.

FX 5

49

Alto Sax.

Perc.

J. Gtr.

E. Gtr.

E. Bass

A.

FX 5

51

Alto Sax.

Perc.

J. Gtr.

E. Gtr.

E. Bass

A.

FX 5

53

Alto Sax.

Perc.

J. Gtr.

E. Gtr.
TAB

E. Bass

A.

FX 5

55

Alto Sax.

Perc.

J. Gtr.

E. Gtr.
TAB

E. Bass

A.

FX 5

57

Alto Sax.

Perc.

J. Gtr.

E. Gtr.

E. Bass

A.

FX 5

59

Alto Sax.

Perc.

J. Gtr.

E. Gtr.

E. Bass

A.

FX 5

61

Alto Sax.

Perc.

J. Gtr.

E. Gtr.

E. Bass

A.

FX 5

Detailed description of measures 61-62: This system contains measures 61 and 62. The Alto Saxophone part features a melodic line with eighth and sixteenth notes. The Percussion part has a complex rhythmic pattern with various note values and rests. The Jazz Guitar part plays a series of chords and single notes. The Electric Guitar part includes a TAB section with fret numbers (2, 5, 7, 0) and string numbers (2, 5, 7). The Electric Bass part provides a steady bass line. The Trumpet (A.) and Flute (FX 5) parts have melodic lines with some rests.

63

Alto Sax.

Perc.

J. Gtr.

E. Gtr.

E. Bass

A.

FX 5

Detailed description of measures 63-64: This system contains measures 63 and 64. The Alto Saxophone part continues with a melodic line. The Percussion part maintains its rhythmic pattern. The Jazz Guitar part plays chords and single notes. The Electric Guitar part includes a TAB section with fret numbers (5, 3, 0, 3, 5) and string numbers (5, 3). The Electric Bass part provides a steady bass line. The Trumpet (A.) and Flute (FX 5) parts have melodic lines with some rests.

65

Alto Sax.

Perc.

J. Gtr.

E. Gtr.

E. Bass

A.

FX 5

67

Perc.

J. Gtr.

E. Gtr.

E. Bass

A.

FX 5

69

Perc.

J. Gtr.

E. Gtr.

E. Bass

A.

FX 5

71

Perc.

J. Gtr.

E. Gtr.

E. Bass

A.

FX 5

73

Alto Sax.

Perc.

J. Gtr.

E. Gtr.
T A B

E. Bass

A.

FX 5

75

Alto Sax.

Perc.

J. Gtr.

E. Gtr.
T A B

E. Bass

77

Alto Sax.

Perc.

J. Gtr.

E. Gtr.

E. Bass

A.

79

Alto Sax.

Perc.

J. Gtr.

E. Gtr.

E. Bass

A.

81

Alto Sax.

Perc.

J. Gtr.

E. Gtr.

E. Bass

A.

84

Alto Sax.

Perc.

J. Gtr.

E. Gtr.

E. Bass

A.

86

Alto Sax.

Perc.

J. Gtr.

E. Gtr.

E. Bass

A.

86

Alto Sax. staff: Treble clef, key signature of one sharp (F#), 4/4 time. Notes: G4, A4, B4, C5, B4, A4, G4, F#4, E4, D4.

Perc. staff: Drum notation with various rhythms and accents.

J. Gtr. staff: Treble clef, 4/4 time. Notes: G4, A4, B4, C5, B4, A4, G4, F#4, E4, D4.

E. Gtr. staff: Treble clef, 4/4 time. Notes: G4, A4, B4, C5, B4, A4, G4, F#4, E4, D4.

E. Bass staff: Bass clef, 4/4 time. Notes: G2, A2, B2, C3, B2, A2, G2, F#2, E2, D2.

A. staff: Treble clef, 4/4 time. Notes: G4, A4, B4, C5, B4, A4, G4, F#4, E4, D4.

Electric Guitar TAB: Shows fret numbers (0, 3, 5, 7, 5, 3, 2, 3, 0, 0, 3, 3, 3, 3) and strumming patterns (e.g., 3, 3, 3, 3).

88

Alto Sax.

Perc.

J. Gtr.

E. Gtr.

E. Bass

A.

FX 5

88

Alto Sax. staff: Treble clef, key signature of one sharp (F#), 4/4 time. Notes: G4, A4, B4, C5, B4, A4, G4, F#4, E4, D4.

Perc. staff: Drum notation with various rhythms and accents.

J. Gtr. staff: Treble clef, 4/4 time. Notes: G4, A4, B4, C5, B4, A4, G4, F#4, E4, D4.

E. Gtr. staff: Treble clef, 4/4 time. Notes: G4, A4, B4, C5, B4, A4, G4, F#4, E4, D4.

E. Bass staff: Bass clef, 4/4 time. Notes: G2, A2, B2, C3, B2, A2, G2, F#2, E2, D2.

A. staff: Treble clef, 4/4 time. Notes: G4, A4, B4, C5, B4, A4, G4, F#4, E4, D4.

FX 5 staff: Treble clef, 4/4 time. Notes: G4, A4, B4, C5, B4, A4, G4, F#4, E4, D4.

Electric Guitar TAB: Shows fret numbers (1, 0, 1, 1, 1, 1, 0, 1, 0, 0, 0, 0, 3, 3, 3, 3, 0, 2, 2) and strumming patterns (e.g., 3, 3, 3, 3, 3, 3, 3, 3, 3, 3, 3, 3, 3, 3, 3, 3).

90

Alto Sax.

Perc.

J. Gtr.

E. Gtr.

E. Bass

A.

FX 5

92

Alto Sax.

Perc.

J. Gtr.

E. Gtr.

E. Bass

A.

FX 5

94

Alto Sax.

Perc.

J. Gtr.

E. Gtr.

E. Bass

A.

FX 5

96

Alto Sax.

Perc.

J. Gtr.

E. Gtr.

E. Bass

A.

FX 5

98

Alto Sax.

Perc.

J. Gtr.

E. Gtr.

E. Bass

A.

FX 5

100

Alto Sax.

Perc.

J. Gtr.

E. Gtr.

E. Bass

A.

FX 5

102

Alto Sax.

Perc.

J. Gtr.

E. Gtr.

E. Bass

A.

FX 5

104

Alto Sax.

Perc.

J. Gtr.

E. Gtr.

E. Bass

A.

FX 5

106

Alto Sax.
Perc.
J. Gtr.
E. Gtr.
E. Bass
A.
FX 5

108

Alto Sax.
Perc.
J. Gtr.
E. Gtr.
E. Bass
A.
FX 5

109

Alto Sax.

Perc.

J. Gtr.

E. Gtr.

E. Bass

A.

FX 5

111

Alto Sax.

Perc.

J. Gtr.

E. Gtr.

E. Gtr.

E. Bass

A.

FX 5

113

Alto Sax.
Perc.
J. Gtr.
E. Gtr.
E. Gtr. TAB
E. Bass
A.
FX 5

115

Perc.
J. Gtr.
E. Gtr.
E. Gtr. TAB
E. Bass
A.
FX 5

117

Perc.

J. Gtr.

E. Gtr.

E. Gtr. TAB

E. Bass

A.

FX 5

119

Perc.

J. Gtr.

E. Gtr.

E. Gtr. TAB

E. Bass

A.

FX 5

121

123

125

- Alto Sax.**: Features a melodic line in the treble clef with eighth and sixteenth notes, including a triplet.
- Perc.**: Shows a complex rhythmic pattern with various note values and rests, including a triplet.
- J. Gtr.**: Contains a melodic line in the treble clef with a triplet and a bass line in the lower register.
- E. Gtr.**: Displays a melodic line in the treble clef with a long, sustained note.
- E. Gtr.**: Provides guitar tablature for the electric guitar, with fret numbers (2, 3, 4, 5, 7, 0) and string indicators (T, A, B).
- E. Bass**: Shows a bass line in the bass clef with eighth and sixteenth notes.
- A.**: Features a complex melodic line in the treble clef with multiple voices and a bass line.
- FX 5**: Shows a melodic line in the treble clef with a long, sustained note.

127

Alto Sax.

Perc.

J. Gtr.

E. Gtr.

E. Gtr.

E. Bass

A.

FX 5

- Alto Sax.**: Melodic line in treble clef.
- Perc.**: Rhythmic accompaniment in a drum set notation.
- J. Gtr.**: Jazz guitar part in treble clef with complex phrasing.
- E. Gtr.**: Electric guitar part in treble clef, primarily consisting of sustained notes and a long phrase.
- E. Gtr. Tab**: A guitar tab for the electric guitar part, showing fret numbers for strings T, A, and B.

5	5	5	5	5	3	0	0	0	0	0	0	0
7	7					1	1	1	1	1	1	1
				0	0	3	3	3	3	3	3	3
5	5			5	5	3	3	3	3	3	3	3
- E. Bass**: Electric bass part in bass clef.
- A.**: A section with multiple staves, possibly for a horn or keyboard.
- FX 5**: A part labeled 'FX 5' in treble clef.

129

Alto Sax.

Perc.

J. Gtr.

E. Gtr.

E. Gtr.

T	0	0	0
A	1	0	0
B	3	0	2
	3	5	0

E. Bass

A.

FX 5

131

Alto Sax.

Perc.

J. Gtr.

E. Gtr.

E. Gtr.

E. Bass

A.

FX 5

- Alto Sax.**: Melodic line in treble clef with a key signature of one sharp (F#).
- Perc.**: Rhythmic accompaniment on a snare drum.
- J. Gtr.**: Jazz guitar part in treble clef, featuring arpeggiated chords and melodic fragments.
- E. Gtr.**: Electric guitar part in treble clef, primarily consisting of sustained notes and rests.
- E. Gtr. Tab**: A guitar tab for the electric guitar, showing fret numbers for strings T, A, and B. The tab includes numbers such as 0, 2, 3, 4, and 2.
- E. Bass**: Electric bass part in bass clef, providing a steady rhythmic and harmonic foundation.
- A.**: Horn part in treble clef, playing sustained chords and melodic lines.
- FX 5**: Effects part in treble clef, playing sustained notes and chords.

133

Alto Sax.

Perc.

J. Gtr.

E. Gtr.

E. Gtr.

E. Bass

A.

FX 5

137

Alto Sax. 

Perc. 

J. Gtr. 

E. Gtr. 

E. Gtr.

T	0	0	0 0	0	0 0 0	0
A	1	1	0 0	0	0 0 0	0
B	3	0	2	0	2	2
	3	5	0	0	0	

E. Bass 

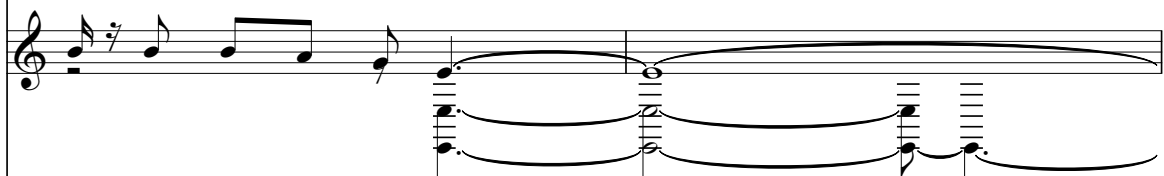
A. 

FX 5 

139

Alto Sax. 

Perc. 

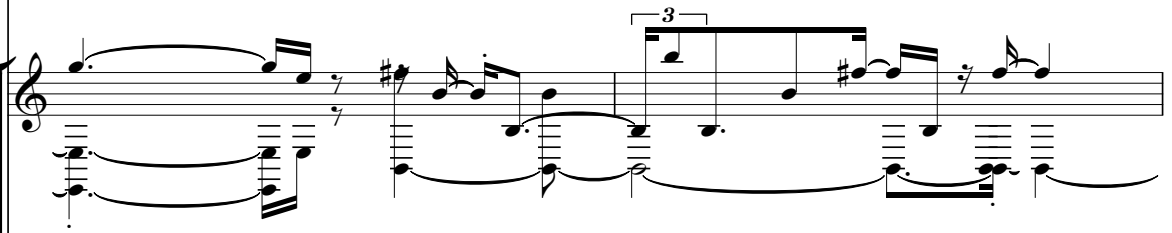
J. Gtr. 

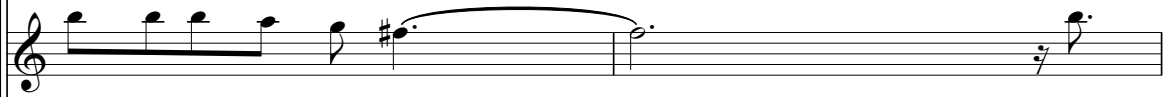
E. Gtr. 

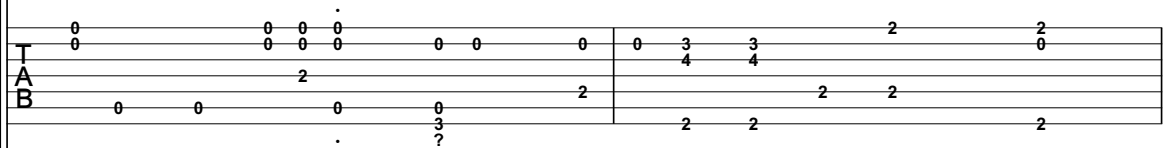
E. Gtr. 

E. Bass 

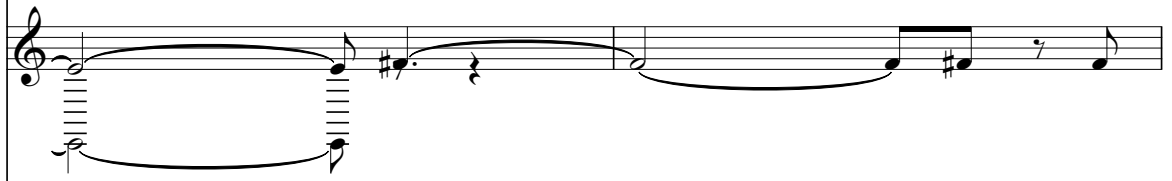
A. 

FX 5 

141

Alto Sax.

Perc.

J. Gtr.

E. Gtr.

E. Gtr.

E. Bass

A.

FX 5

- Alto Sax.**: Melodic line in treble clef with slurs and accents.
- Perc.**: Rhythmic accompaniment in a drum set notation.
- J. Gtr.**: Melodic line in treble clef with slurs and accents.
- E. Gtr.**: Melodic line in treble clef with slurs and accents.
- E. Gtr. (Tab)**: Guitar tablature with strings T, A, and B labeled. The tab shows fret numbers for each string across four measures.
- E. Bass**: Bass line in bass clef with slurs and accents.
- A.**: Melodic line in treble clef with slurs and accents.
- FX 5**: Melodic line in treble clef with slurs and accents.

E. Gtr. Tab:

Measure	T	A	B
141	2	0	3
142	2	2	3
143	2	2	3
144	2	2	3

143

Alto Sax. 

Perc. 

J. Gtr. 

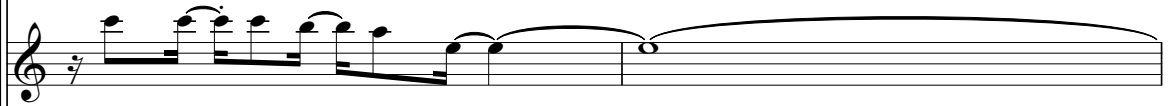
E. Gtr. 

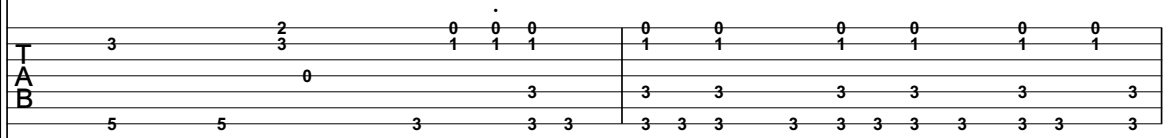
E. Gtr. 

E. Bass 

A. 

FX 5 

145

Alto Sax. Perc. J. Gtr. E. Gtr. E. Bass A. FX 5

147

Alto Sax.

Perc.

J. Gtr.

E. Gtr.

E. Gtr.

Electric guitar tablature for the electric guitar part, showing fret numbers (0, 2) on strings T, A, and B.

E. Bass

A.

FX 5

149

Alto Sax.

Perc.

J. Gtr.

E. Gtr.

E. Gtr.

E. Bass

A.

FX 5

String	Measure 1	Measure 2	Measure 3	Measure 4	Measure 5	Measure 6	Measure 7	Measure 8
T	2	2	2	2	2	2	3	2
A	0	0	0	0	0	0	0	0
B	2	2	2	5	5	5	5	5

151

Alto Sax.

Perc.

J. Gtr.

E. Gtr.

E. Gtr.

T	3	2	1	0	0	0	0	0	0	0	0
A		3	0	1	1	1	1	1	1	1	1
B	5	5	3	3	3	3	3	3	3	3	3

E. Bass

A.

FX 5

Alto Sax.

Perc.

J. Gtr.

E. Gtr.

T	0	0	0	0	0	0	0
A	1	1	0	0	0	0	0
B	3	0	2	2	2	2	2
	3	5	0	0	0	0	0

E. Bass

A.

FX 5

Cranberries - Promises

Alto Saxophone

♩ = 130,000137

24

28

31

35

39

43

47

51

55

59

V.S.

113

6

123

127

131

3

135

140

145

3

149

152

Cranberries - Promises

Percussion

♩ = 130,000137

1
2
3
4
5

6
7
8
9
10

11
12
13
14
15

16
17
18
19

20
21
22
23

24
25
26

27
28
29

30
31
32

33
34
35

36
37
38

V.S.

39

42

45

48

51

54

57

60

63

66

69

73

76

79

83

87

91

94

97

100

V.S.

103

106

109

112

115

118

121

124

127

130

133

136

139

142

146

149

152

♩ = 130,000137

4

7

9

11

13

15

18

20

22

V.S.

V.S.

84

86

88

90

92

94

96

98

100

102

V.S.

V.S.

151

153

♩ = 130,000137

111

115

119

124

129

134

139

143

148

151

Cranberries - Promises

7-string Electric Guitar

♩ = 130,000137

16

E	3	3	3	3	3	3	3	3	3	3	3
B	5	5	5	5	5	5	5	5	5	5	5
G	4	4	4	4	4	4	4	4	4	4	4
D	2	2	2	2	2	2	2	2	2	2	2
A	0	0	0	0	0	0	0	0	0	0	0
E											

19

E	3	3	3	2	2	2	2	2	2	2	2	2
B	5	5	5	3	3	3	3	3	3	3	3	3
G	4	4	4	4	4	4	4	4	4	4	4	4
D	2	2	2	2	2	2	2	2	2	2	2	2
A	0	0	0	2	2	2	2	2	2	2	2	2
E												

21

E	2	2	2	2	5	5	5	5	5	5	5	5	5	5	5	5	5	
B	3	3	3	3	7	7	7	7	7	7	7	7	7	7	7	7	7	7
G	4	4	4	4	7	7	7	7	7	7	7	7	7	7	7	7	7	7
D	2	2	2	2	0	0	0	0	0	0	0	0	0	0	0	0	0	0
A	2	2	2	2	5	5	5	5	5	5	5	5	5	5	5	5	5	5
E																		

23

E	2	2	2	2	3	3	3	3	0	0	0	0	0	0	0	0	0	0
B	3	3	3	3	5	5	5	5	1	1	1	1	1	1	1	1	1	1
G	0	0	0	0	5	5	5	5										
D	0	0	0	0	3	3	3	3	3	3	3	3	3	3	3	3	3	3
A	5	5	5	5	3	3	3	3	3	3	3	3	3	3	3	3	3	3
E																		

25

E	0	0	0	0	0	0	3	3	0	0	0	0	0	0	0	0	0	0
B	1	1	1	1	1	1	8	8	0	0	0	0	0	0	0	0	0	0
G	3	3	3	3	3	3	0	0	2	2	2	2	2	2	2	2	2	2
D	3	3	3	3	3	3	0	0	0	0	0	0	0	0	0	0	0	0
A	3	3	3	3	3	3	0	0	0	0	0	0	0	0	0	0	0	0
E																		

27

E	0	0	0	0	2	2	2	2	2	2	2	2	2	2	2	2
B	0	0	0	0	0	0	0	0	0	0	0	0	0	0	0	0
G	2	2	2	2	2	2	2	2	2	2	2	2	2	2	2	2
D	0	0	0	0	2	2	2	2	2	2	2	2	2	2	2	2
A	0	0	0	0	2	2	2	2	2	2	2	2	2	2	2	2
E																

29

E	2	2	2	2	5	5	5	5	2	2	2	2	2	2	2	2
B	0	0	0	0	7	7	7	7	3	3	3	3	3	3	3	3
G	2	2	2	2	7	7	7	7	0	0	0	0	0	0	0	0
D	2	2	2	2	0	0	0	0	0	0	0	0	0	0	0	0
A	2	2	2	2	5	5	5	5	5	5	5	5	5	5	5	5
E																

31

E	2	2	2	2	0	0	0	0	0	0	0	0	0	0	0	0
B	3	3	3	3	1	1	1	1	1	1	1	1	1	1	1	1
G	0	0	0	0	3	3	3	3	3	3	3	3	3	3	3	3
D	0	0	0	0	3	3	3	3	3	3	3	3	3	3	3	3
A	5	5	5	5	3	3	3	3	3	3	3	3	3	3	3	3
E																

33

E	0	0	3	3	0	0	0	0	0	0	0	0	2	2	2	2
B	1	1	5	5	0	0	0	0	0	0	0	0	0	0	0	0
G	4	4	4	4	0	0	0	0	0	0	0	0	0	0	0	0
D	3	3	3	3	2	2	2	2	2	2	2	2	2	2	2	2
A	3	3	3	3	0	0	0	0	0	0	0	0	0	0	0	0
E	3	3	3	3	5	5	5	5	5	5	5	5	5	5	5	5

36

E	2	2	2	2	0	0	0	0	2	2	2	2	2	2	2	2
B	0	0	0	0	0	0	0	0	0	0	0	0	0	0	0	0
G	2	2	2	2	2	2	2	2	2	2	2	2	2	2	2	2
D	2	2	2	2	2	2	2	2	2	2	2	2	2	2	2	2
A	2	2	2	2	2	2	2	2	2	2	2	2	2	2	2	2
E	2	2	2	2	2	2	2	2	2	2	2	2	2	2	2	2

V.S.

38

TAB

2 3 3 2 2 | 2 2 0 0

0 0 0 0 0 | 0 0 0 3 3

5 5 5 5 5 | 5 5 3 3 3 3

40

TAB

0 0 0 0 0 0 | 0 0 0 0 0 0

1 1 1 1 1 1 | 1 1 0 0 0 0

3 3 3 3 3 3 | 3 3 0 2

3 3 3 3 3 3 | 3 3 3 5 0 0

42

TAB

0 0 0 0 3 3 3 | 3 3 3 0 3 0 3 2 2

0 0 0 0 0 0 0 | 0 0 0 0 0 0 0 0 0

2 2 2 2 2 | 2 2 2 2

0 0 0 0 0 0 0 | 0 0 2 2 2

44

TAB

2 2 2 2 2 2 | 2 2 2 2 2 2

0 0 0 0 3 3 | 0 3 3 0 3 3 3 3

2 2 2 2 2 | 2 2 2 2 0

2 2 2 2 2 2 | 2 2 5 5

46

TAB

2 2 2 2 2 2 | 2 2 2 2 2 0

3 3 3 3 3 3 | 3 3 3 3 3 1

0 0 0 0 0 0 | 0 0 0 0 0 3 3

5 5 5 5 5 5 | 5 5 5 5 3 3

48

TAB

0 0 0 0 0 0 0 | 0 0 0 0 0 3 3

1 1 1 1 1 1 1 | 1 1 1 1 1 5 5

3 3 3 3 3 3 3 | 3 3 3 3 0 4 4 2

3 3 3 3 3 3 3 | 3 3 3 3 3 3 3 0 0

50

TAB

3 3 3 3 3 3 2 2 | 2 2 2 2 2 2

5 5 5 5 5 0 3 3 | 3 3 3 3 0 3 3

4 4 4 4 4 4 4 4 | 4 4 4 4 4 4 4

2 2 2 2 2 2 2 2 | 2 2 2 2 2 2

0 0 0 0 0 0 2 2 | 2 2 2 2 2 2

53

TAB

2 2 5 5 | 5 5 5 5 | 5 5 5 0 0 0

3 7 7 7 | 7 7 7 7 | 3 7 7 1 1

4 7 7 7 | 7 7 7 7 | 0 0 0 0 3 3 3

2 2 2 2 | 5 5 5 5 | 5 5 5 5 5 3 3 3 3

56

TAB

0 0 0 0 0 0 0 0 | 0 0 0 0 0 0 0 0

1 1 1 1 1 1 1 1 | 1 1 1 1 1 1 1 1

3 3 3 3 3 3 3 3 | 3 3 3 3 0 2 2 2

3 3 3 3 3 3 3 3 | 3 3 3 3 3 3 3 3

58

TAB

3 3 3 3 3 2 2 | 2 2 2 2 2 2

5 5 5 5 5 0 3 3 | 3 3 3 3 0 0

4 4 4 4 4 4 4 4 | 4 9 4 4 4 4 0 0

2 2 2 2 2 2 2 2 | 2 2 2 2 2 2

0 0 0 0 0 0 2 2 | 2 2 2 2 2 2

91

94

94

96

96

99

99

101

101

104

104

107

107

110

110

113

113

116

116

119

122

125

127

130

133

135

137

140

143

V.S.

6 146

7-string Electric Guitar

Exercise 146 is a 7-string guitar tab consisting of three measures. The strings are labeled T (top), A, and B (bottom).
Measure 1: T (0 0 0 0 0 0), A (2 2 2), B (0 0 0 0).
Measure 2: T (0 0 0 0 0 0), A (2 2 2), B (0 0 2 2).
Measure 3: T (0 0 0 2 2), A (2 2), B (2 2 2 2).

149

Exercise 149 is a 7-string guitar tab consisting of three measures. The strings are labeled T (top), A, and B (bottom).
Measure 1: T (2 2 2 2 2 2), A (0 0 0), B (2 2 5 5 5).
Measure 2: T (2 3 3 3 3 3), A (0 0 0 0), B (5 5 5 5 5).
Measure 3: T (3 3 1 1 1), A (0 3 3), B (5 5 3 3).

152

Exercise 152 is a 7-string guitar tab consisting of four measures. The strings are labeled T (top), A, and B (bottom).
Measure 1: T (0 0 0 0 0 0), A (3 3 3 3), B (3 3 3 3).
Measure 2: T (0 0 0 0), A (3 0 2 2), B (3 5 0 0).
Measure 3: T (0 0 0), A (2 2), B (0 0 0).
Measure 4: T (0 0), A (2 2), B (0 0 0).

38

41

45

48

51

55

58

61

64

67

70

73

77

80

83

86

89

92

95

98

V.S.

102

105

108

111

113

115

118

120

123

125

127

130

133

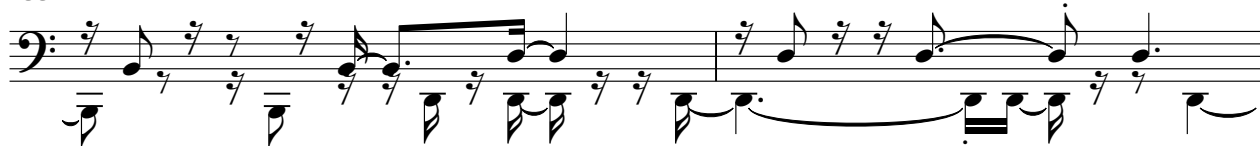

135

138

141

143

146

149

151

V.S.

Cranberries - Promises

Alto

♩ = 130,000137

5

8

11

14

18 **22**

43

48

53

58

V.S.

116

119

122

125

129

133

136

140

144

149

V.S.

152

Cranberries - Promises

FX 5 (Brightness)

♩ = 130,000137

5

12

18 **23**

45

50

54

59

63

67

V.S.

69

72

90

96

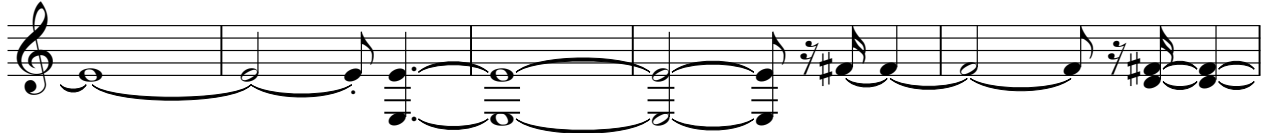

101

106

110

115

118

121

125

131

135

139

143

146

149

151

153

