

Van Halen - Jump 3

♩ = 131,001511

5

9

SNARE DRUM

BASS DRUM

CLOSED H.H.

LOW TOM

CRASH CYMB

HIGH TOM

MID TOM

PITCH TOM

JAZZ GTR

FINGERDBAS

SAW WAVE

+STARSHIP

13

SNARE DRUM
BASS DRUM
CLOSED H.H
CRASH CYMB
JAZZ GTR
FINGERDBAS
SAW WAVE

17

SNARE DRUM
BASS DRUM
CLOSED H.H
CRASH CYMB
JAZZ GTR
FINGERDBAS
REED ORGAN
SAW WAVE

21

SNARE DRUM

BASS DRUM

CLOSED H.H.

CRASH CYMB

JAZZ GTR

FINGERDBAS

REED ORGAN

SAW WAVE

3

25

SNARE DRUM

BASS DRUM

CLOSED H.H.

CRASH CYMB

JAZZ GTR

FINGERDBAS

REED ORGAN

SAW WAVE

29

SNARE DRUM

BASS DRUM

CLOSED H.H.

CRASH CYMB

JAZZ GTR

FINGERDBAS

REED ORGAN

SAW WAVE

33

SNARE DRUM

BASS DRUM

CLOSED H.H.

CRASH CYMB

RIDE CYMB

JAZZ GTR

FINGERDBAS

REED ORGAN

SAW WAVE

36

SNARE DRUM

BASS DRUM

CRASH CYMB

RIDE CYMB

JAZZ GTR

FINGERDBAS

REED ORGAN

SAW WAVE

39

43

SNARE DRUM

BASS DRUM

CLOSED H.H.

CRASH CYMB

JAZZ GTR

FINGERDBAS

CHOIR AAHS

REED ORGAN

SAW WAVE

47

SNARE DRUM

BASS DRUM

CLOSED H.H.

CRASH CYMB

JAZZ GTR

FINGERDBAS

CHOIR AAHS

REED ORGAN

SAW WAVE

||

51

SNARE DRUM

BASS DRUM

CLOSED H.H.

CRASH CYMB

JAZZ GTR

FINGERDBAS

REED ORGAN

SAW WAVE

54

SNARE DRUM

BASS DRUM

CLOSED H.H.

CRASH CYMB

JAZZ GTR

FINGERDBAS

REED ORGAN

SAW WAVE

58

SNARE DRUM

BASS DRUM

CLOSED H.H.

CRASH CYMB

RIDE CYMB

JAZZ GTR

FINGERDBAS

REED ORGAN

SAW WAVE

61

SNARE DRUM
BASS DRUM
CRASH CYMB
RIDE CYMB
JAZZ GTR
FINGERDBAS
REED ORGAN
SAW WAVE

64

SNARE DRUM
BASS DRUM
CRASH CYMB
RIDE CYMB
JAZZ GTR
FINGERDBAS
REED ORGAN
SAW WAVE

67

SNARE DRUM

BASS DRUM

CLOSED H.H.

LOW TOM

CRASH CYMB

RIDE CYMB

HIGH TOM

MID TOM

JAZZ GTR

FINGERBAS

CHOIR AAHS

REED ORGAN

SAW WAVE

71

SNARE DRUM

BASS DRUM

CLOSED H.H.

CRASH CYMB

JAZZ GTR

FINGERDBAS

CHOIR AAHS

REED ORGAN

SAW WAVE

75

SNARE DRUM
BASS DRUM
CLOSED H.H
CRASH CYMB
RIDE CYMB
JAZZ GTR
DISTORTION
FINGERDBAS
SAW WAVE

77

SNARE DRUM
BASS DRUM
CRASH CYMB
RIDE CYMB
JAZZ GTR
DISTORTION
FINGERDBAS
SAW WAVE

79

SNARE DRUM

BASS DRUM

CRASH CYMB

RIDE CYMB

JAZZ GTR

DISTORTION

FINGERDBAS

SAW WAVE

81

SNARE DRUM

BASS DRUM

CRASH CYMB

RIDE CYMB

JAZZ GTR

DISTORTION

FINGERDBAS

SAW WAVE

83

SNARE DRUM

BASS DRUM

CRASH CYMB

RIDE CYMB

JAZZ GTR

DISTORTION

FINGERDBAS

SAW WAVE

85

SNARE DRUM

BASS DRUM

LOW TOM

CRASH CYMB

RIDE CYMB

MID TOM

JAZZ GTR

DISTORTION

FINGERDBAS

SAW WAVE

88

SNARE DRUM

BASS DRUM

LOW TOM

CRASH CYMB

RIDE CYMB

HIGH TOM

MID TOM

JAZZ GTR

FINGERDBAS

SAW WAVE

90

SNARE DRUM

BASS DRUM

CRASH CYMB

RIDE CYMB

JAZZ GTR

FINGERDBAS

SAW WAVE

92

SNARE DRUM

BASS DRUM

CRASH CYMB

RIDE CYMB

JAZZ GTR

FINGERDBAS

SAW WAVE

93

SNARE DRUM

BASS DRUM

LOW TOM

RIDE CYMB

MID TOM

JAZZ GTR

FINGERDBAS

SAW WAVE

94

SNARE DRUM

BASS DRUM

CRASH CYMB

RIDE CYMB

JAZZ GTR

FINGERDBAS

SAW WAVE

95

SNARE DRUM

BASS DRUM

CRASH CYMB

RIDE CYMB

JAZZ GTR

FINGERDBAS

SAW WAVE

96

SNARE DRUM

BASS DRUM

CRASH CYMB

RIDE CYMB

JAZZ GTR

FINGERDBAS

SAW WAVE

97

SNARE DRUM

BASS DRUM

CRASH CYMB

RIDE CYMB

JAZZ GTR

FINGERDBAS

SAW WAVE

99

SNARE DRUM

BASS DRUM

LOW TOM

CRASH CYMB

RIDE CYMB

HIGH TOM

MID TOM

JAZZ GTR

FINGERDBAS

SAW WAVE

6

102

SNARE DRUM

BASS DRUM

CLOSED H.H

CRASH CYMB

JAZZ GTR

FINGERDBAS

SAW WAVE

6

106

110

113

SNARE DRUM
BASS DRUM
CLOSED H.H
CRASH CYMB
JAZZ GTR
FINGERDBAS
CHOIR AAHS
REED ORGAN
SAW WAVE

117

SNARE DRUM
BASS DRUM
CLOSED H.H
CRASH CYMB
JAZZ GTR
FINGERDBAS
REED ORGAN
SAW WAVE

121

SNARE DRUM

BASS DRUM

CLOSED H.H.

CRASH CYMB

JAZZ GTR

FINGERDBAS

REED ORGAN

SAW WAVE

==

125

SNARE DRUM

BASS DRUM

CLOSED H.H.

CRASH CYMB

RIDE CYMB

JAZZ GTR

FINGERDBAS

REED ORGAN

SAW WAVE

128

131

SNARE DRUM

BASS DRUM

CRASH CYMB

RIDE CYMB

JAZZ GTR

FINGERDBAS

REED ORGAN

SAW WAVE

134

SNARE DRUM

BASS DRUM

LOW TOM

CRASH CYMB

RIDE CYMB

HIGH TOM

MID TOM

JAZZ GTR

FINGERBAS

REED ORGAN

SAW WAVE

SNARE DRUM

Van Halen - Jump 3

♩ = 131,001511

4

2

11

17

23

29

35

41

47

53

59

V.S.

SNARE DRUM

127

132

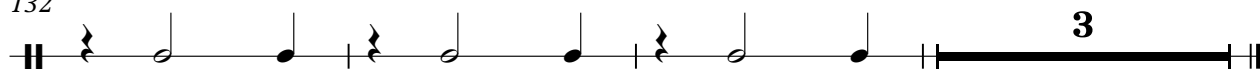

BASS DRUM

Van Halen - Jump 3

♩ = 131,001511

4 3

12

18

24

30

36

42

48

54

59

V.S.

64

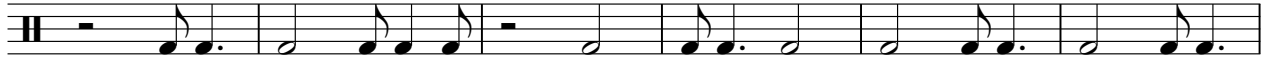

70

76

81

87

93

99

110

116

122

BASS DRUM

127

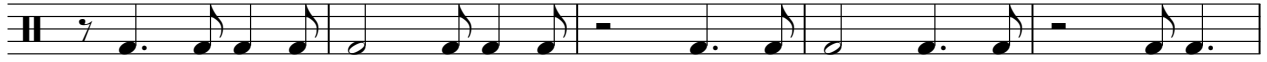

132

CLOSED H.H

Van Halen - Jump 3

♩ = 131,001511

8

13

17

21

25

29

33

2

CLOSED H.H

43

47

51

55

59

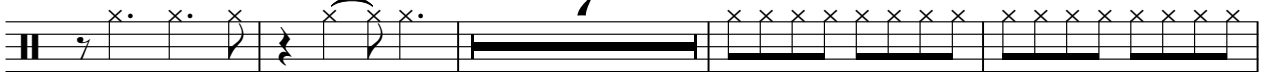

70

74

105

111

115

CLOSED H.H

119

123

126

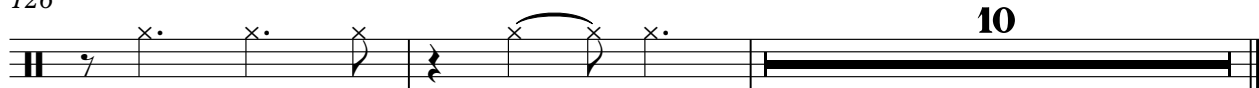

LOW TOM

Van Halen - Jump 3

♩ = 131,001511

8 32

43

24 17

86

3 3 5

99

34 3

CRASH CYMB

Van Halen - Jump 3

♩ = 131,001511

4

14

26

37

47

58

65

76

85

94

2

CRASH CYMB

105

115

126

131

RIDE CYMB

Van Halen - Jump 3

♩ = 131,001511

33

37

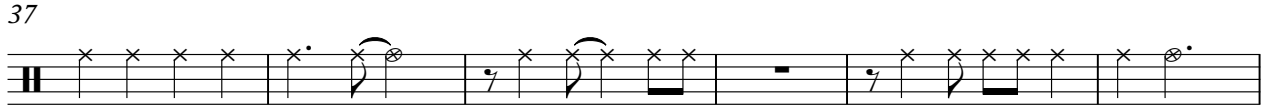

43

16

63

8

76

81

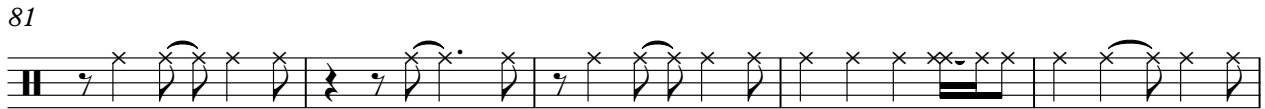

86

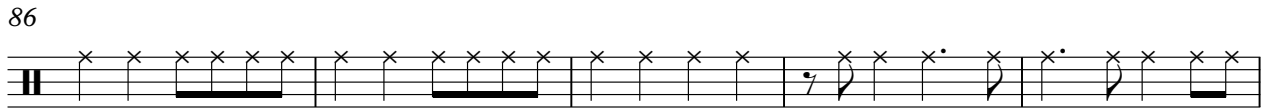

91

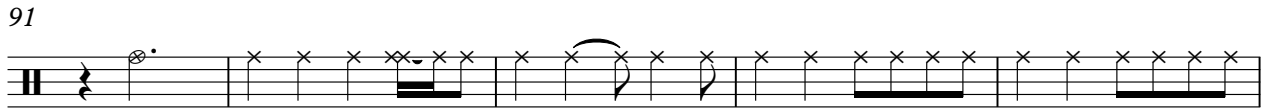

96

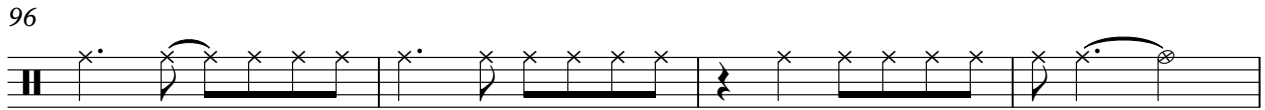

100

24

2

RIDE CYMB

126

131

3

HIGHTOM

Van Halen - Jump 3

♩ = 131,001511

8 32

4/4

43

24 21

4/4

90

9

4/4

100

34 3

4/4

MID TOM

Van Halen - Jump 3

♩ = 131,001511

8 32

43

24 17

86

3 3 5

99

34 3

PITCH TOM

Van Halen - Jump 3

♪ = 131,001511

8 128

♩ = 131,001511

8

13

17

21

25

29

33

37

41

45

49

53

57

61

65

69

73

77

81

86

95

103

109

113

117

121

125

129

133

2

DISTORTION

Van Halen - Jump 3

♩ = 131,001511 **75**

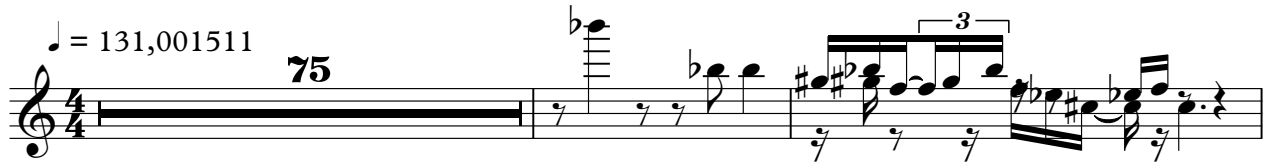

78

80

82

84 **53**

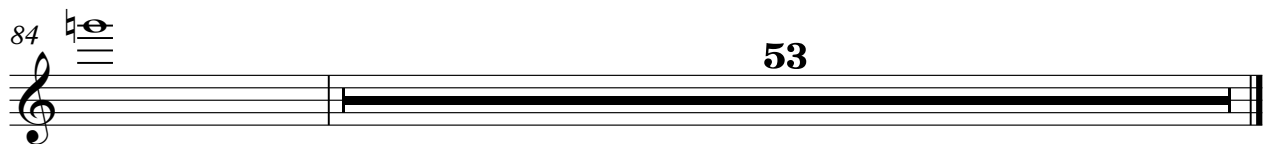

♩ = 131,001511

8

13

17

21

25

29

33

37

41

45

49

53

57

61

65

69

73

77

81

CHOIR AAHS

Van Halen - Jump 3

♩ = 131,001511

42

3

48

20

3

73

37

111

3

23

REED ORGAN

Van Halen - Jump 3

♩ = 131,001511

16

3

21

3

27

31

35

39

44

REED ORGAN

120

126

130

133

SAW WAVE

Van Halen - Jump 3

♩ = 131,001511

5

9

13

17

21

25

29

33

36

V.S.

SAW WAVE

41

46

50

54

58

61

66

71

75

77

79

82

84

86

88

90

92

93

94

95

3

3

V.S.

SAW WAVE

SAW WAVE

128

132

+STARSHIP

Van Halen - Jump 3

♪ = 131,001511

6 **127**