

# Van Halen - Jump

♩ = 132,000137

MELODY

DRUMS

GUITAR CLN

GUIT SOLO

HARMONIC

GUIT SOLO

GUITAR DIS

BASS

SYNTH

SYNTHSOLO

BASS SYNTH

BASS SYNTH

PAD

♩ = 132,000137

BRASS 2

♩ = 132,000137

STRINGS

4

DRUMS

BASS

SYNTH

BASS SYNTH

BASS SYNTH

PAD

8

DRUMS

BASS

SYNTH

BASS SYNTH

BASS SYNTH

PAD

11

14

17

MELODY

DRUMS

BASS

SYNTH

BASS SYNTH

MELODY

DRUMS

BASS

SYNTH

BASS SYNTH

20

MELODY

DRUMS

BASS

SYNTH

BASS SYNTH

MELODY

DRUMS

BASS

SYNTH

BASS SYNTH

23

MELODY

DRUMS

GUITAR CLN

GUITAR DIS

BASS

SYNTH

BASS SYNTH

STRINGS

26

MELODY

DRUMS

GUITAR CLN

GUITAR DIS

BASS

BASS SYNTH

STRINGS

29

MELODY

DRUMS

GUITAR CLN

GUITAR DIS

BASS

BASS SYNTH

STRINGS

32

MELODY

DRUMS

GUITAR CLN

GUITAR DIS

BASS

SYNTH

BASS SYNTH

STRINGS

35

MELODY

DRUMS

GUITAR CLN

GUITAR DIS

BASS

SYNTH

BASS SYNTH

STRINGS

37

MELODY

DRUMS

GUITAR CLN

GUITAR DIS

BASS

SYNTH

BASS SYNTH

STRINGS

39

MELODY

DRUMS

GUITAR CLN

GUITAR DIS

BASS

SYNTH

BASS SYNTH

STRINGS

41

MELODY

DRUMS

GUITAR CLN

GUIT SOLO

HARMONIC

GUIT SOLO

GUITAR DIS

BASS

SYNTH

BASS SYNTH

STRINGS

43

DRUMS

GUIT SOLO

HARMONIC

GUIT SOLO

BASS

BASS SYNTH

STRINGS

45

DRUMS

GUIT SOLO

HARMONIC

GUIT SOLO

BASS

BASS SYNTH

STRINGS

47

DRUMS

GUIT SOLO

HARMONIC

GUIT SOLO

BASS

BASS SYNTH

STRINGS

49

DRUMS

GUITAR CLN

GUIT SOLO

HARMONIC

GUIT SOLO

GUITAR DIS

BASS

SYNTHSOLO

BASS SYNTH

STRINGS

51

DRUMS

GUITAR CLN

GUIT SOLO

HARMONIC

GUIT SOLO

GUITAR DIS

T	0	0	0 0	0
A				
B	3	3	3 3	3

BASS

SYNTHSOLO

BASS SYNTH

STRINGS

53

DRUMS

GUITAR CLN

GUITAR DIS

BASS

SYNTHSOLO

BASS SYNTH

STRINGS

55

DRUMS

GUITAR CLN

GUITAR DIS

BASS

SYNTHSOLO

BASS SYNTH

57

DRUMS

GUITAR CLN

GUITAR DIS

BASS

SYNTHSOLO

BASS SYNTH

59

DRUMS

GUITAR CLN

GUITAR DIS

BASS

SYNTHSOLO

BASS SYNTH

61

DRUMS

GUITAR CLN

GUITAR DIS

BASS

SYNTHSOLO

BASS SYNTH

Detailed description of measures 61-62: The score features six staves. The DRUMS staff shows a complex rhythmic pattern with various note values and rests. The GUITAR CLN staff contains sustained chords. The GUITAR DIS (TAB) staff shows fret numbers: measure 61 has frets 2, 3, 3, 3; measure 62 has frets 6 and 4. The BASS staff has a single note in measure 61 and a sustained note in measure 62. The SYNTHSOLO and BASS SYNTH staves both play continuous eighth-note patterns.

63

DRUMS

GUITAR CLN

GUITAR DIS

BASS

SYNTHSOLO

BASS SYNTH

Detailed description of measures 63-65: The score continues with six staves. The DRUMS staff has a more active pattern with many sixteenth notes. The GUITAR CLN staff has sustained chords. The GUITAR DIS (TAB) staff shows fret numbers: measure 63 has frets 6, 4, 6, 1, 1, 0; measure 64 has frets 0, 0, 3; measure 65 has frets 0, 3. The BASS staff has a melodic line with eighth notes. The SYNTHSOLO and BASS SYNTH staves have eighth-note patterns with some rests.

66

DRUMS

GUITAR CLN

GUITAR DIS

BASS

SYNTH

SYNTHSOLO

BASS SYNTH

BRASS 2

69

DRUMS

GUITAR CLN

GUITAR DIS

BASS

SYNTH

BASS SYNTH

BRASS 2

74

DRUMS

GUITAR CLN

GUITAR DIS

BASS

SYNTH

BASS SYNTH

BRASS 2

STRINGS

77

DRUMS

GUITAR CLN

GUITAR DIS

BASS

SYNTH

BASS SYNTH

BRASS 2

STRINGS

79

DRUMS

GUITAR CLN

GUITAR DIS

BASS

SYNTH

BASS SYNTH

BRASS 2

STRINGS

81

DRUMS

GUITAR CLN

GUITAR DIS

BASS

SYNTH

BASS SYNTH

BRASS 2

STRINGS

83

DRUMS

GUITAR CLN

GUITAR DIS

BASS

SYNTH

BASS SYNTH

BRASS 2

STRINGS

85

DRUMS

GUITAR CLN

GUITAR DIS

BASS

SYNTH

BASS SYNTH

BRASS 2

STRINGS

87

DRUMS

GUITAR CLN

GUITAR DIS

BASS

SYNTH

BASS SYNTH

BRASS 2

STRINGS

89

DRUMS

GUITAR CLN

GUITAR DIS

BASS

SYNTH

BRASS 2

STRINGS

- GUITAR DIS:** A guitar tab with fret numbers (3, 3, 3, 3, 3, 5, 3) and triplets indicated by the number '3'.

MELODY

Van Halen - Jump

♩ = 132,000137

**15**

**19**

**24**

**28**

**33**

**39**

**51**

# Van Halen - Jump

## DRUMS

♩ = 132,000137

3 2

9

13

16

19

22

25

28

31

34

V.S.

DRUMS

38

41

43

45

47

49

52

55

57

60

DRUMS

62

65

67

75

79

83

87

90

♩ = 132,000137

23

29

34

36

38

40

8

51

60

67

4

76

78

80

82

84

86

88

90

GUIT SOLO

Van Halen - Jump

♩ = 132,000137

**41**

44

48

50

**41**

HARMONIC

Van Halen - Jump

♩ = 132,000137

**41**

44

48

6

50

**41**

GUIT SOLO

Van Halen - Jump

♩ = 132,000137

41

44

48

50

41

# Van Halen - Jump

## GUITAR DIS

♩ = 132,000137

**23**

E			0	0			
B			2	2			
G					3	2 1	0 1 3 3
D	-----						
A							
E							
A							

29

T							
A	3	2 1	3 2	0 1 3	3		
B							

34

T							
A	3	3	3	3	3	3	3
B	3	3	3	3	3	3	3

36

T							
A	3	3	3	3	3	3	3
B	3	3	3	3	3	3	3

39

T							
A	3	3	3	3	3	3	3
B	3	3	3	3	3	3	3

42

**8**

T	-----						
A							
B	3	3	3 3 3	3	3	3 3 3	3

55

T							
A	3	3 3 3 3	0	0 0	0 0 0	3	3 3 3 3
B	3	3 3 3 3	0	0 0	0 0 0	3	3 3 3

61

T	2	3 3 3					
A	2	3 3 3	6	6	6 1 1	0	0 0
B	0		4	4	4	3	3 3

67

**4**

T	0	0	0	0	0	-----	
A	3	3	3	3	3		
B							

2 76

# GUITAR DIS

T		
A		
B	3 3 3 3 3 3	3 3 3 3 3 3 3 3

78

T			
A			
B	3 3 3 3 3 3 3 3	3 3 3 3 3 5 3	3 3 3 3 3 3 3 3

81

T			
A			
B	3 3 3 3 3 3 3 3	3 3 3 3 3 3 3 3	3 3 3 3 3 5 3

84

T		
A		
B	3 3 3 3 3 3 3 3	3 3 3 3 3 3 3 3

86

T			
A			
B	3 3 3 3 3 3 3 3	3 3 3 3 3 5 3	3 3 3 3 3 3 3 3

89

T		
A		
B	3 3 3 3 3 3 3 3	3 3 3 3 3 3 3 3

91

T		
A		
B	3 3 3 3 3 5 3	3

BASS

Van Halen - Jump

♩ = 132,000137

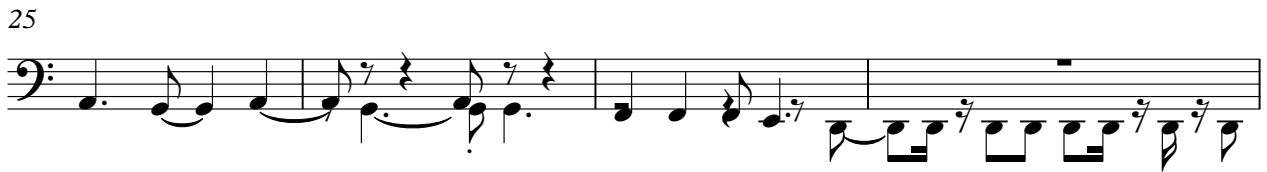

V.S.

39

41

46

52

61

68

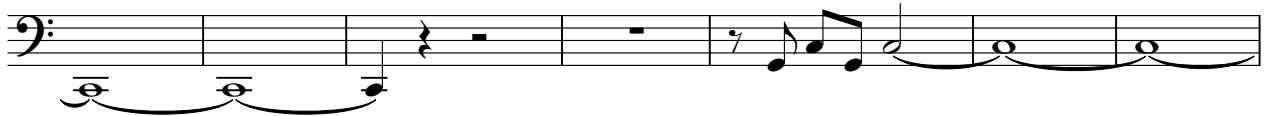

75

78

81

84

86

89

SYNTH

Van Halen - Jump

♩ = 132,000137

5

9

13

17

21

25

37

40

9

26

68

73

77

81

85

89

SYNTHSOLO

Van Halen - Jump

♩ = 132,000137

48

51

53

55

57

59

62

65

67

24

BASS SYNTH

Van Halen - Jump

♩ = 132,000137

V.S.

BASS SYNTH

BASS SYNTH

Van Halen - Jump

♩ = 132,000137

8 81

PAD

# Van Halen - Jump

♩ = 132,000137

2

8

8

14

76

BRASS 2

Van Halen - Jump

♩ = 132,000137

**67**

71

75

79

83

87

90

STRINGS

Van Halen - Jump

♩ = 132,000137

24

29

37

44

49

22

77

85

90
