

Van Lam Nguyen - Another Dream

♩ = 151,000381  
AltoSax

AltoSax

DRUM1

DRUM1

Agogo

Agogo

Kalimba

Kalimba

FunkGtr

FunkGtr

DriveGtr

DriveGtr

LeadGtr

LeadGtr

DriveGtr

DriveGtr

LeadGtr

LeadGtr

SlapBas1

SlapBas1

Fretless

Fretless

ElPiano1

ElPiano1

SynBras2

SynBras2

SynStr1

SynStr1

♩ = 151,000381  
MetalPad

MetalPad

Starthem

Starthem

6

AltoSax  
DRUM1  
Agogo  
Kalimba  
SlapBas1  
SynBras2  
SynStr1

10

AltoSax  
DRUM1  
Agogo  
Kalimba  
SlapBas1  
SynBras2  
SynStr1

15

AltoSax  
DRUM1  
Agogo  
Kalimba  
SlapBas1  
SynBras2  
SynStr1

20

AltoSax

DRUM1

Agogo

Kalimba

SlapBas1

SynBras2

SynStr1

25

DRUM1

Kalimba

FunkGtr

SlapBas1

SynBras2

SynStr1

31

DRUM1

Kalimba

SlapBas1

SynBras2

SynStr1

36

DRUM1  
Kalimba  
FunkGtr  
SlapBas1  
SynBras2  
SynStr1

41

DRUM1  
Kalimba  
FunkGtr  
DriveGtr  
LeadGtr  
DriveGtr  
LeadGtr  
SlapBas1  
Fretless  
ElPiano1  
SynBras2  
SynStr1

47

DRUM1

DriveGtr

LeadGtr

DriveGtr

LeadGtr

Fretless

ElPiano1

53

DRUM1

DriveGtr

LeadGtr

DriveGtr

LeadGtr

Fretless

ElPiano1

59

AltoSax

DRUM1

Kalimba

DriveGtr

LeadGtr

DriveGtr

LeadGtr

SlapBas1

Fretless

ElPiano1

SynBras2

SynStr1

65

AltoSax

DRUM1

Kalimba

DriveGtr

LeadGtr

SlapBas1

SynBras2

SynStr1

71

AltoSax  
DRUM1  
Kalimba  
DriveGtr  
LeadGtr  
DriveGtr  
LeadGtr  
SlapBas1  
SynBras2  
SynStr1

77

AltoSax  
DRUM1  
Kalimba  
FunkGtr  
DriveGtr  
LeadGtr  
DriveGtr  
LeadGtr  
SlapBas1  
SynBras2  
SynStr1  
Starthem

83

DRUM1

Kalimba

FunkGtr

SlapBas1

Fretless

SynBras2

SynStr1

MetalPad

Starthem

95

DRUM1

Agogo

Kalimba

DriveGtr

LeadGtr

DriveGtr

LeadGtr

SlapBas1

Fretless

SynBras2

SynStr1

Starthem

100

DRUM1

Agogo

Kalimba

DriveGtr

LeadGtr

DriveGtr

LeadGtr

SynBras2

SynStr1

Starthem

103

DRUM1

Agogo

Kalimba

DriveGtr

LeadGtr

DriveGtr

LeadGtr

SynBras2

SynStr1

106

DRUM1

Agogo

Kalimba

DriveGtr

LeadGtr

DriveGtr

LeadGtr

SlapBas1

SynBras2

SynStr1

110

DRUM1

Kalimba

SlapBas1

SynBras2

SynStr1

116

AltoSax

DRUM1

Kalimba

SlapBas1

SynBras2

SynStr1

122

AltoSax

DRUM1

Kalimba

SlapBas1

SynBras2

SynStr1

128

AltoSax

DRUM1

Kalimba

SlapBas1

SynBras2

SynStr1

Starthem

134

DRUM1

Kalimba

SlapBas1

Fretless

SynBras2

SynStr1

Starthem

140

DRUM1

Kalimba

SlapBas1

Fretless

SynBras2

SynStr1

Starthem

146

DRUM1

Kalimba

SlapBas1

Fretless

SynBras2

SynStr1

Starthem

152

DRUM1

Kalimba

SlapBas1

Fretless

SynBras2

SynStr1

Starthem

158

DRUM1  
Kalimba  
DriveGtr  
LeadGtr  
DriveGtr  
LeadGtr  
SlapBas1  
Fretless  
SynBras2  
SynStr1  
Starthem

164

DRUM1  
Kalimba  
DriveGtr  
LeadGtr  
DriveGtr  
LeadGtr  
SlapBas1  
Fretless  
ElPiano1  
SynStr1

170

DRUM1

DriveGtr

LeadGtr

DriveGtr

LeadGtr

Fretless

ElPiano1

176

DRUM1

DriveGtr

LeadGtr

DriveGtr

LeadGtr

Fretless

ElPiano1

Starthem

182

DRUM1

DriveGtr

LeadGtr

DriveGtr

LeadGtr

Fretless

ElPiano1

SynStr1

Starthem

187

DRUM1

DriveGtr

LeadGtr

DriveGtr

LeadGtr

Fretless

ElPiano1

Starthem

# Van Lam Nguyen - Another Dream

AltoSax

$\text{♩} = 151,000381$   
AltoSax **5**

5

12

18 **39**

62

69

76 **37**

118 **3**

126 **62**

Van Lam Nguyen - Another Dream

DRUM1

♩ = 151,000381  
DRUM1 **3**

7

11

15

19

23

27

31

35

39

V.S.

43

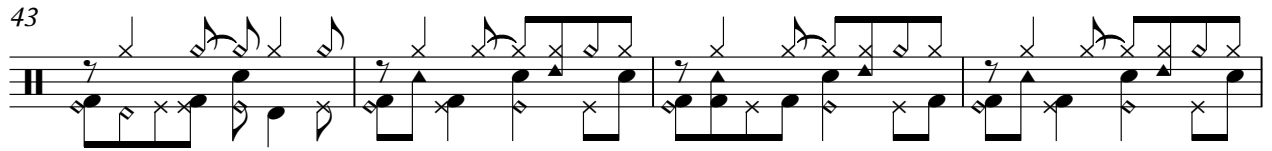

47

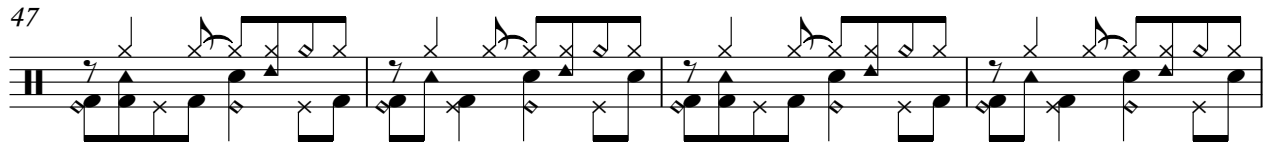

51

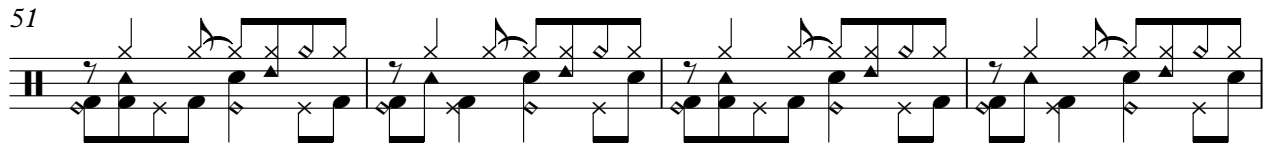

55

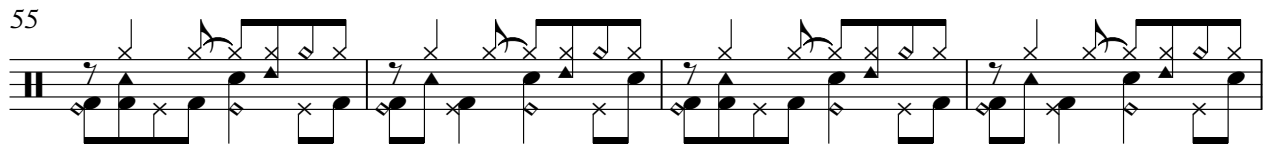

59

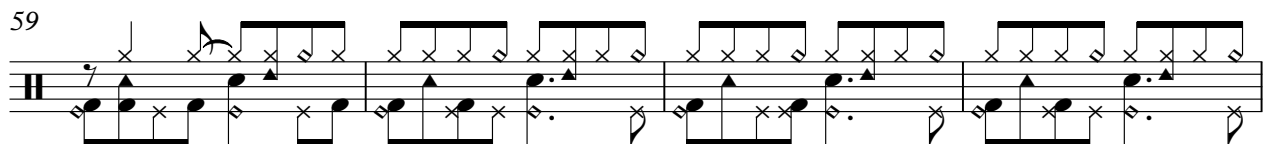

63

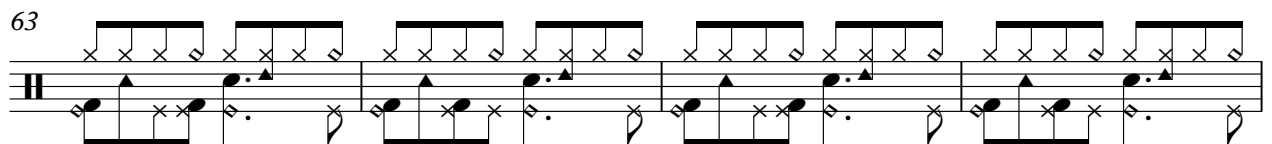

67

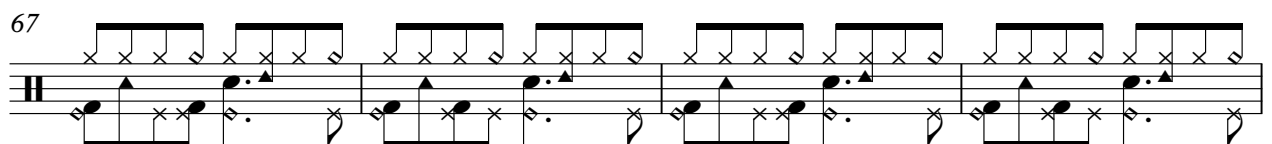

71

75

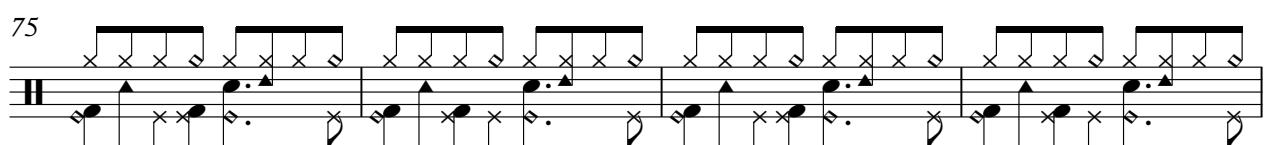

79

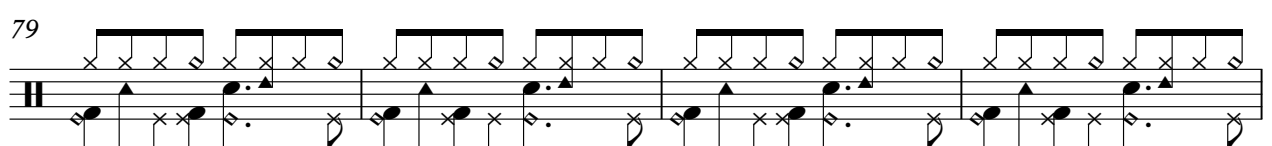

83

87

91

95

99

103

107

111

115

119

V.S.

123

127

131

135

139

143

147

151

155

159

163

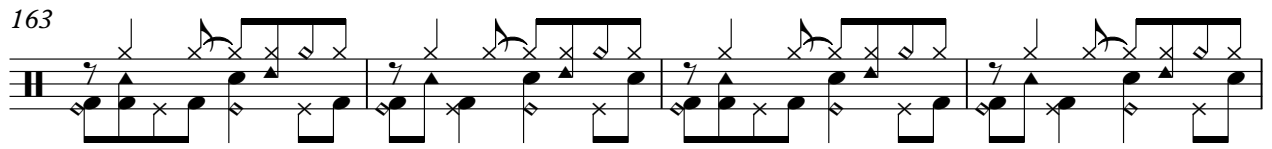

167

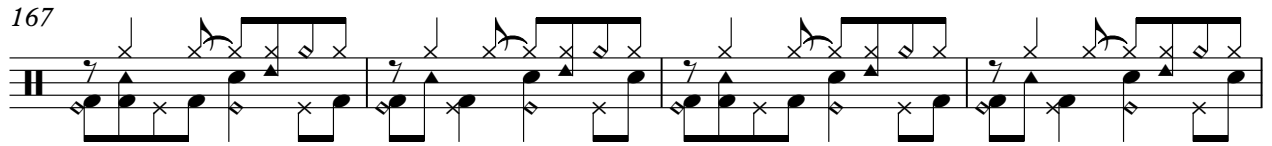

171

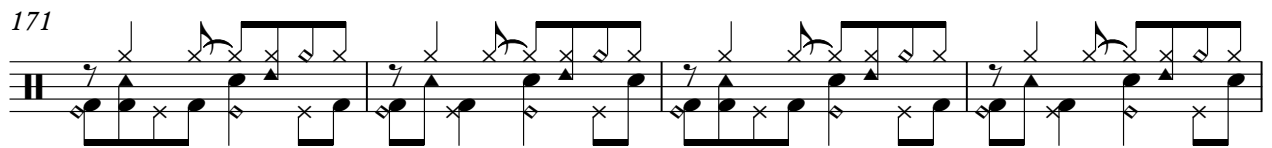

175

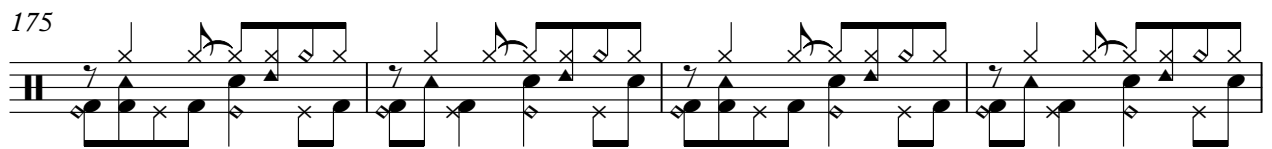

179

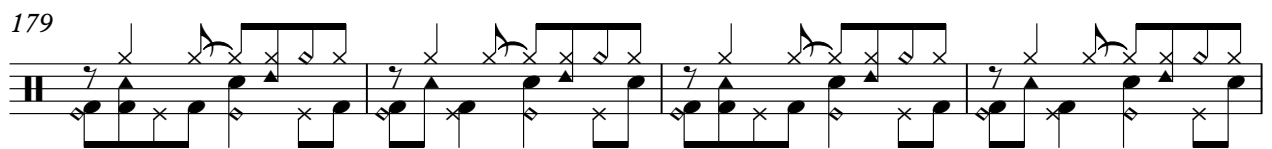

183

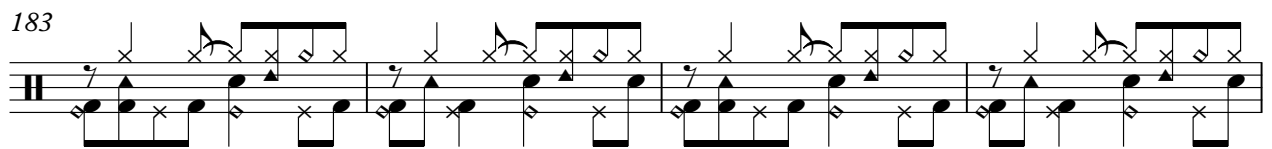

187

190

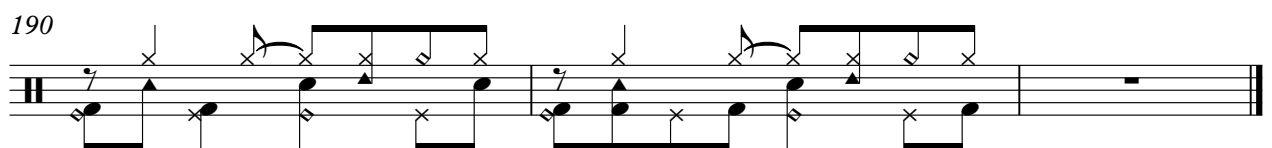

# Van Lam Nguyen - Another Dream

Agogo

♩ = 151,000381  
Agogo **2**

5

7

10

**3**

15

**6**

23

**74** **2**

100

102

104

106

V.S.

2

Agogo

107

85

Kalimba

Van Lam Nguyen - Another Dream

♩ = 151,000381  
Kalimba 3

7

11

15

19

23

27

31

35

V.S.

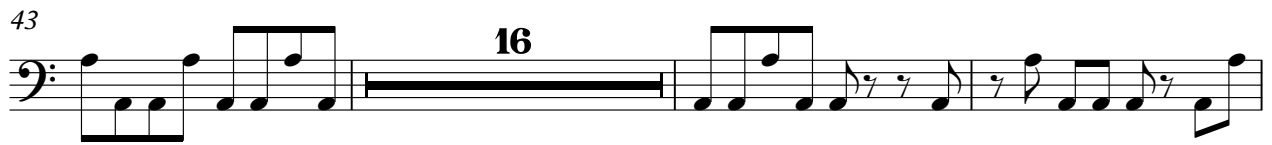
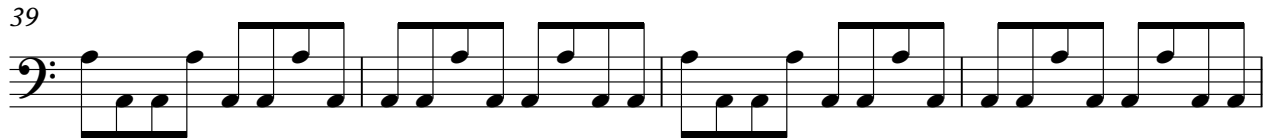

94

98

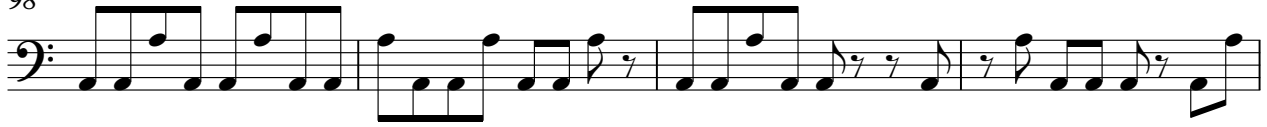

102

106

110

114

118

122

126

130

3

136

140

144

148

152

156

160

164

167

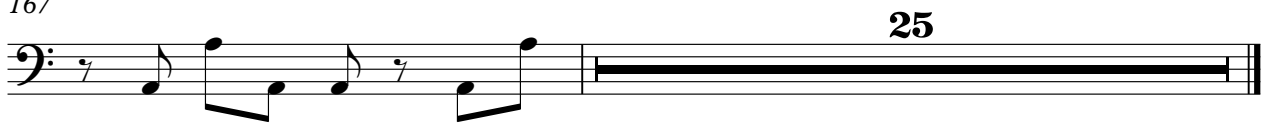

25

♩ = 151,000381  
FunkGtr 25

29 6

40 38 7

87 103

♩ = 151,000381  
DriveGtr

42

47

53

59

65

79

94

99

103

106

51

160

164

170

176

182

187

# Van Lam Nguyen - Another Dream

LeadGtr

♩ = 151,000381  
LeadGtr

42

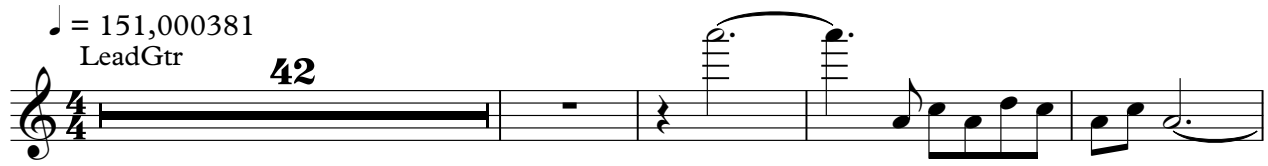

47

52

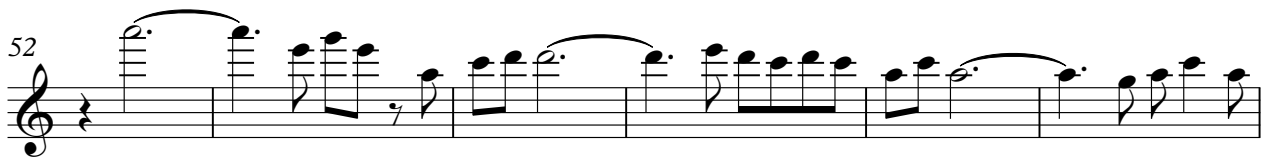

58

64

6

74

4

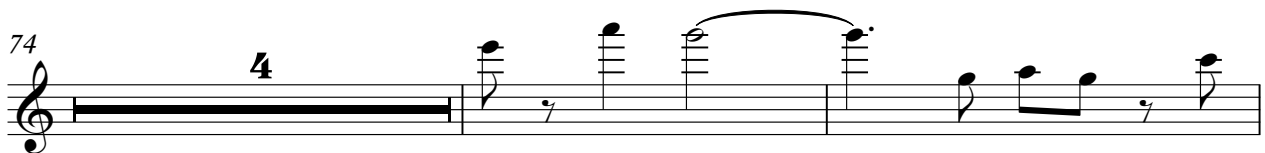

80

9

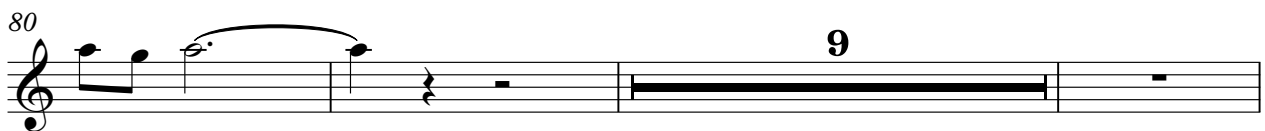

92

97

102

106

110

50

163

168

174

179

185

3

♩ = 151,000381  
DriveGtr

41 2

47

52

57

63

6 6

73

4 4

80

8 2

92

97

102

106

110

50

163

168

174

179

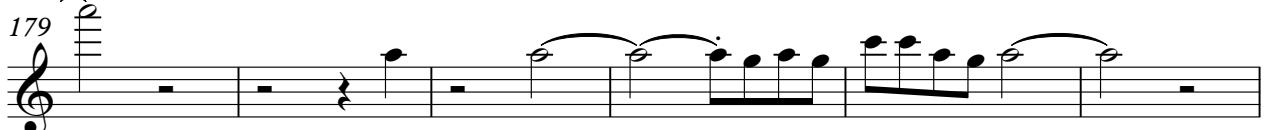

185

2

3

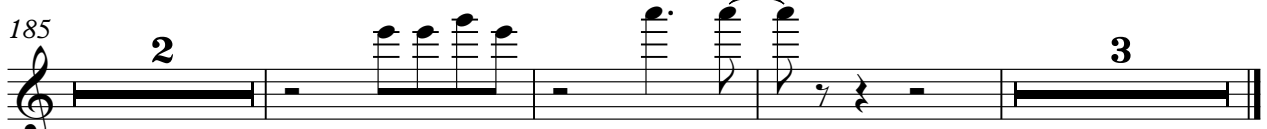

# Van Lam Nguyen - Another Dream

LeadGtr

♩ = 151,000381  
LeadGtr

42

47

52

58

64

5

73

4

80

8

92

97

102

106

110

50

163

167

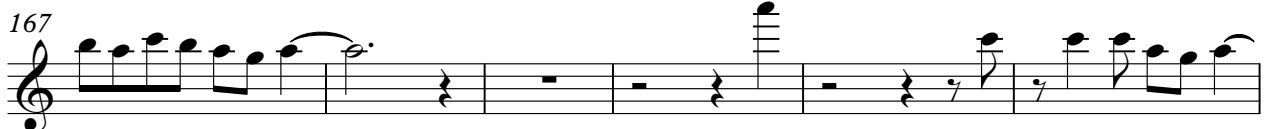

173

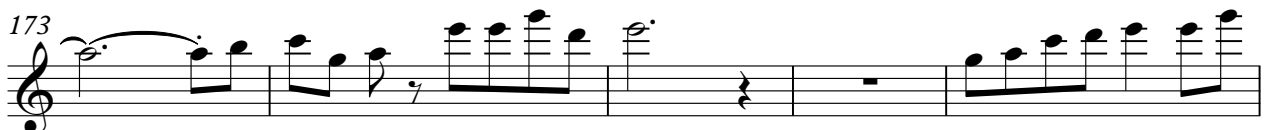

178

184

2

3

SlapBas1

Van Lam Nguyen - Another Dream

♩ = 151,000381

SlapBas1 **4**

10

17

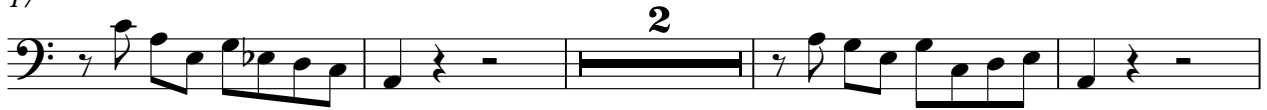

23

30

35

40

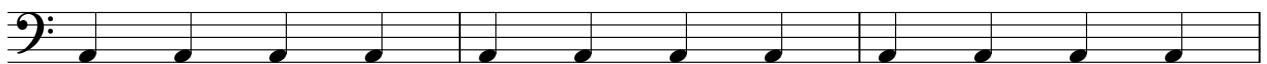

43

60

65

70

75

80

85

91

97

109

117

123

2

2

130

5

140

147

153

159

165

24

# Van Lam Nguyen - Another Dream

Fretless

♩ = 151,000381

Fretless

**43**

50

59

**24**

87

92

97

**35**

136

140

144

148

V.S.

152

156

160

164

169

178

186

Van Lam Nguyen - Another Dream

ElPiano1

♩ = 151,000381

ElPiano1

42

49

58

108

108

172

181

187

# Van Lam Nguyen - Another Dream

SynBras2

♩ = 151,000381

SynBras2

3

12

21

30

39

15

61

70

79

88

97

V.S.

106

115

124

133

142

151

157

# Van Lam Nguyen - Another Dream

SynStr1

♩ = 151,000381  
SynStr1 **3**

12

21

30

39 **15**

61

70

79 **5**

89 **7**

101

110

119

128

137

146

155

164

MetalPad

Van Lam Nguyen - Another Dream

♩ = 151,000381  
MetalPad

**84**

88

**103**

♩ = 151,000381  
Starthem

84

90

96

101 **32**

138

144

149

155

158 **21**

2

Starthem

182

187

