

# Van Lam Nguyen - Endless

♩ = 880000076      ♩ = 74,00007673,000069,000078,000087,000072,000031  
TR-808

Percussion

MutedGt

Jazz Guitar

DriveGtr

Electric Guitar

LeadGuit

Electric Guitar

Fretless

Fretless Electric Bass

BowGlass

Pad 5 (Bowed)

WarmPad

Pad 5 (Bowed)

MetalPad

Pad 6 (Metallic)

♩ = 880000076      ♩ = 74,00007673,000069,000078,000087,000072,000031  
Atmosphe

FX 4 (Atmosphere)

Piano1

Solo

♩ = 73,000069 75,000000      ♩ = 78,00007673,000069,000078,000087,000072,000031

4

Solo

2

8 ♩ = 73,000069      ♩ = 76,000069      ♩ = 91,000092

♩ = 73,000069      ♩ = 76,000069      ♩ = 91,000092

11

20

Perc.

J. Gtr.

E. Gtr.

E. Bass

Pad 5

23

Perc.

J. Gtr.

E. Gtr.

E. Bass

Pad 5

6

25

Perc.

J. Gtr.

E. Bass

Pad 5

FX 4

Solo

28

Perc.

E. Bass

Pad 5

FX 4

Solo

31

Perc.

J. Gtr.

E. Bass

Pad 5

FX 4

Solo

34

Perc.

J. Gtr.

E. Bass

Pad 5

FX 4

36

Perc.

J. Gtr.

E. Bass

Pad 5

FX 4

Solo

38

Perc.

J. Gtr.

E. Bass

Pad 5

FX 4

40

Perc.

J. Gtr.

E. Gtr.

E. Bass

Pad 5

FX 4

Solo

42

Perc.

J. Gtr.

E. Gtr.

E. Bass

Pad 5

FX 4

44

Perc.

J. Gtr.

E. Gtr.

E. Bass

Pad 5

FX 4

46

Perc.

J. Gtr.

E. Gtr.

E. Bass

Pad 5

FX 4

48

Perc.

J. Gtr.

E. Gtr.

E. Gtr.

E. Bass

Pad 5

FX 4

50

Perc.

J. Gtr.

E. Gtr.

E. Gtr.

E. Bass

Pad 5

FX 4

52

54

56

Perc.

J. Gtr.

E. Gtr.

E. Gtr.

E. Bass

Pad 5

FX 4

Solo

58

Perc.

J. Gtr.

E. Bass

Pad 5

Pad 5

Pad 6

Solo

Perc. 

J. Gtr. 

E. Bass 

Pad 5 

Pad 5 

Pad 6 

Solo 

Perc. 

J. Gtr. 

E. Bass 

Pad 5 

Pad 5 

Pad 6 

67

Perc.

J. Gtr.

E. Gtr.

E. Bass

Pad 5

70

Perc.

J. Gtr.

E. Gtr.

E. Bass

Pad 5

72

Perc.

J. Gtr.

E. Gtr.

E. Bass

Pad 5

FX 4

Solo

74

Perc.

E. Bass

Pad 5

FX 4

Solo

77

Perc.

E. Bass

Pad 5

FX 4

Solo

80

Perc.

J. Gtr.

E. Gtr.

E. Bass

Pad 5

FX 4

Solo

83

Perc.

J. Gtr.

E. Gtr.

E. Bass

Pad 5

FX 4

Solo

85

Perc.

J. Gtr.

E. Gtr.

E. Bass

Pad 5

FX 4

Solo

87

Perc.

J. Gtr.

E. Gtr.

E. Bass

Pad 5

FX 4

Solo

89

Perc.

J. Gtr.

E. Gtr.

E. Gtr.

E. Bass

Pad 5

FX 4

Solo

91

93

95

Perc.

J. Gtr.

E. Gtr.

E. Gtr.

E. Bass

Pad 5

FX 4

97

Perc.

J. Gtr.

E. Gtr.

E. Gtr.

E. Bass

Pad 5

FX 4

99

Perc.

J. Gtr.

E. Gtr.

E. Gtr.

E. Bass

Pad 5

FX 4

101

Perc.

J. Gtr.

E. Gtr.

E. Gtr.

E. Bass

Pad 5

FX 4

103

105

30

107

Perc.

J. Gtr.

E. Bass

Pad 5

Solo

109

Perc.

J. Gtr.

E. Gtr.

E. Bass

Pad 5

111

Perc.

J. Gtr.

E. Gtr.

E. Bass

Pad 5

Solo

113

Perc.

J. Gtr.

E. Gtr.

E. Bass

Pad 5

FX 4

116  $\text{♩} = 89,0000386,000053 \text{♩} = 82,000038$

Perc. 

E. Bass 

Pad 5 

Pad 5 

Pad 6 

FX 4  $\text{♩} = 89,0000386,000053 \text{♩} = 82,000038$  

# Van Lam Nguyen - Endless

## Percussion

♩ = 88,000 0.76 7.70 0.00 0.00 0.00 0.00 173,076,000 0.54 7.60 0.00 0.00 0.00 0.00 69 ♩ = 73,70,000 69 ♩ = 91,000  
TR-808

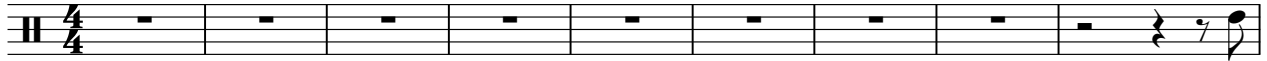

10

14

18

21

24

27

30

33

36

V.S.

39

42

45

48

51

54

57

61

65

69

72

75

78

81

84

87

90

93

96

99

V.S.

Percussion

102

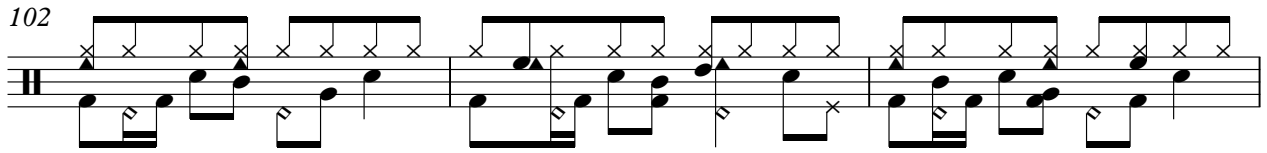

105

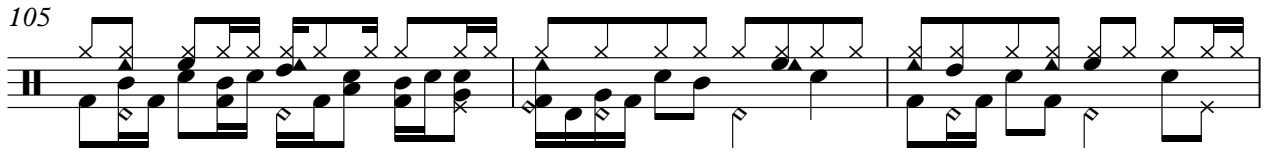

108

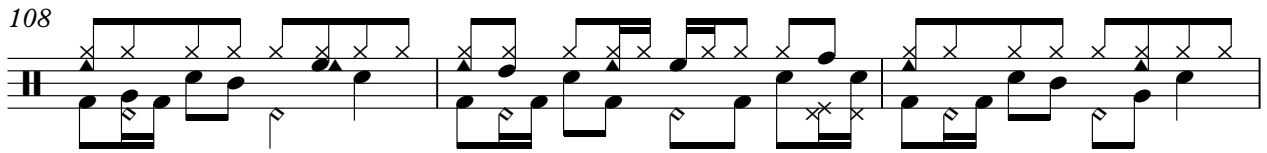

111

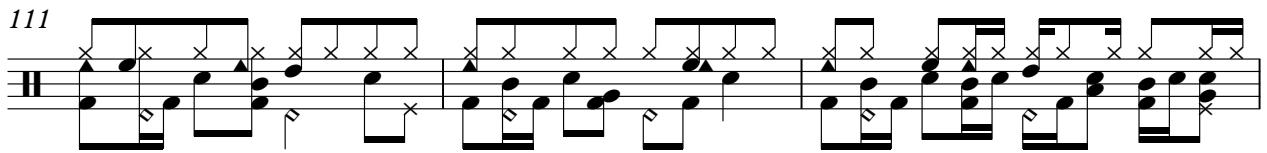

114

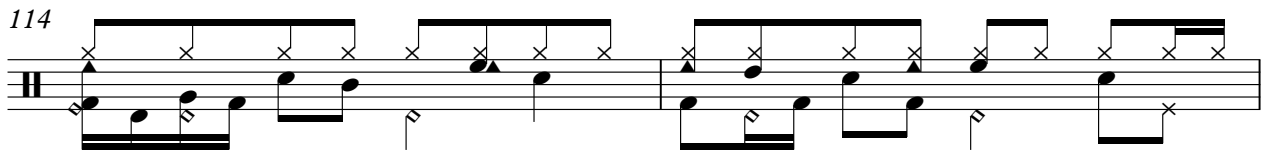

116

$\text{♩} = 89,0000386,000053 \text{♩} = 82,000038$

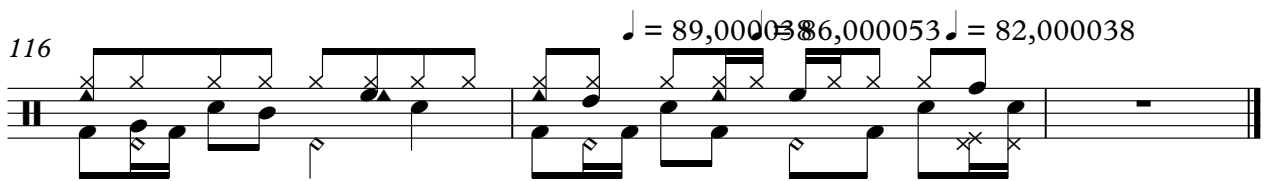

# Van Lam Nguyen - Endless

Jazz Guitar

$\text{♩} = 88,000$   $\text{♩} = 73,000$   $\text{♩} = 60,000$   $\text{♩} = 48,000$   $\text{♩} = 37,000$   $\text{♩} = 27,000$   $\text{♩} = 17,000$   $\text{♩} = 10,000$   $\text{♩} = 7,000$   $\text{♩} = 5,000$   $\text{♩} = 3,000$   $\text{♩} = 2,000$   $\text{♩} = 1,000$   $\text{♩} = 91,000$

MutedGt

3

12

2

17

3

23

7

33

36

38

40

42

44

V.S.

84

86

88

90

92

94

96

98

100

102

104

106

108

110

112

113

$\text{♩} = 82, \text{♩} = 82, \text{♩} = 82, \text{♩} = 82, \text{♩} = 82, \text{♩} = 82, \text{♩} = 82, \text{♩} = 82$

3 2

# Van Lam Nguyen - Endless

Electric Guitar

♩ = 88,000076-74,000069,69,000076,1 = 73,000069,000075,69,000069,000069 ♩ = 73,000069  
DriveGtr

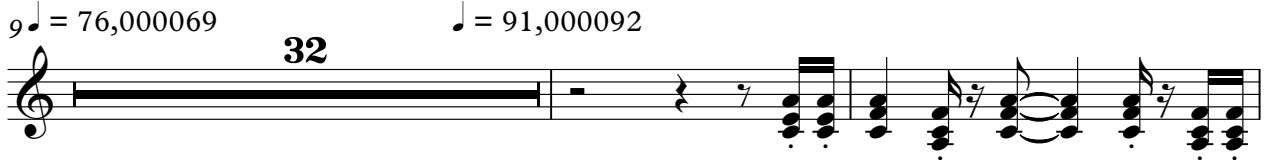

V.S.

2

Electric Guitar

♩ = 89,086,000 53 ♩ = 82

104

81

84

86

88

97

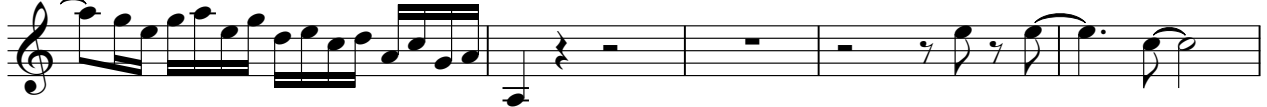

102

109

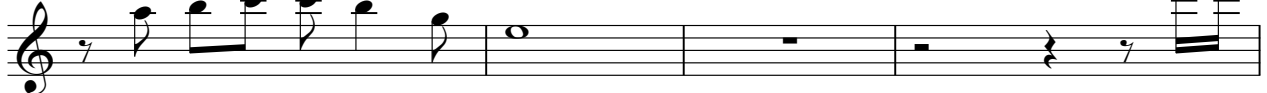

113

# Van Lam Nguyen - Endless

Fretless Electric Bass

♩ = 88, 000076 4703006903060061 73, 0050690973 4703006903060069 ♩ = 76, 00006901  
Fretless

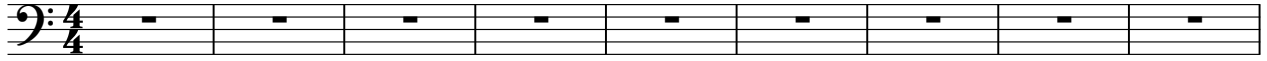

10

14

18

22

26

30

35

39

43

V.S.

46

49

52

56

60

64

68

72

76

80

85

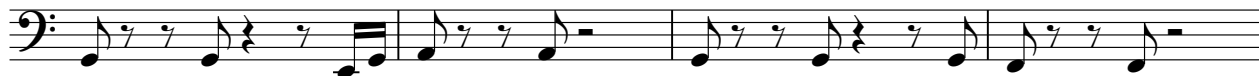

89

92

96

99

102

105

109

113

116

♩ = 89,000038 ♩ = 86,000038

Pad 5 (Bowed)

Van Lam Nguyen - Endless

♩ = 88,000076 4703006993960076 73,90756909784793005970690996,000069 ♩ = 76,0000690

BowGlass

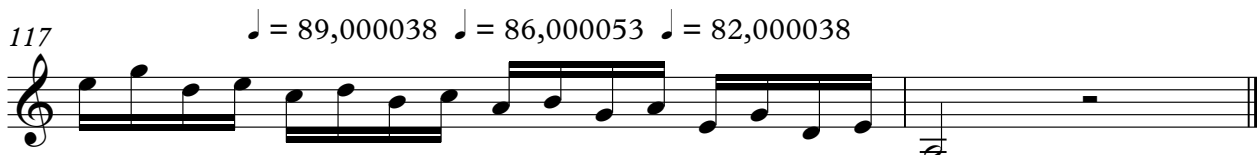
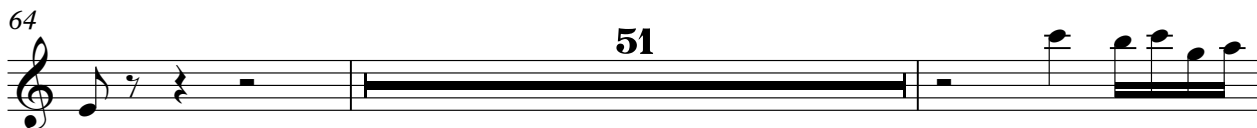
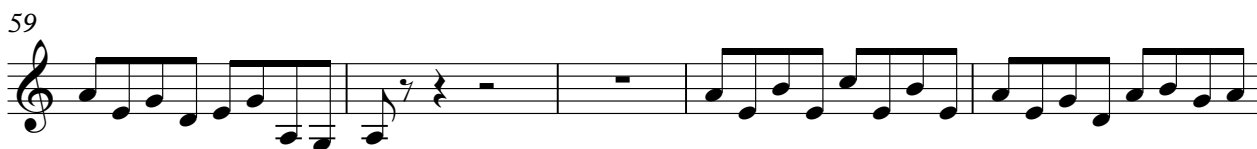
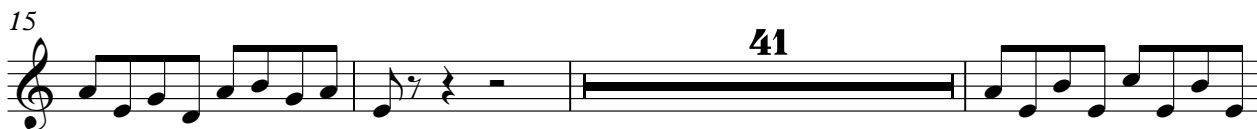

# Van Lam Nguyen - Endless

## Pad 6 (Metallic)

♩ = 88,0000075 47,0000069 36,0000063 73,0000075 69,0000073 57,0000067 46,0000061 9,0000069 ♩ = 76,0000069 0'

MetalPad

10

17

**40**

62

**40**

106

**10**

♩ = 89,0000080 582,000038

FX 4 (Atmosphere)

Van Lam Nguyen - Endless

♩ = 88,0000076745,00000690000000761 = 73,00000900075,000009300,00069 ♩ = 73,000069  
Atmosphe

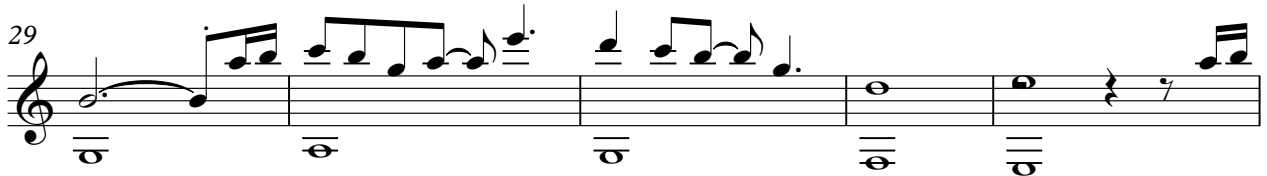
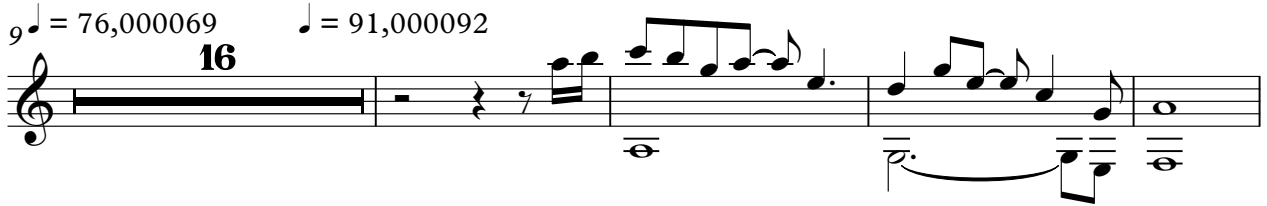

FX 4 (Atmosphere)

73

78

83

89

94

99

104

10

2

♩ = 88,000088

# Van Lam Nguyen - Endless

Solo

♩ = 83,000076   ♩ = 74,600073   ♩ = 79,000079   ♩ = 78,000080   ♩ = 72,000031   ♩ = 73,000069

Piano1

5

9

14

29

36

42

61

73

78

