

# Van Lam Nguyen - Midnight Train

♩ = 128,000000  
DRUM1

Percussion

TubeBell

Tubular Bells

DriveGtr

Electric Guitar

HarmoGtr

Electric Guitar

SynBass1

Synth Bass

Square

Lead 1 (Square)

WarmPad

Pad 5 (Bowed)

BowGlass

Pad 5 (Bowed)

♩ = 128,000000  
SndTrack

FX 2 (Soundtrack)

Train

Helicopter

Wind

Seashore

2

5

Tub. B.

Pad 5

Seash.

9

Tub. B.

Pad 5

Heli.

Seash.

14

Perc.

Tub. B.

Pad 5

FX 2

Heli.

Seash.

20

Perc.

Tub. B.

FX 2

23

Perc.

Tub. B.

FX 2

26

Perc.

Tub. B.

Pad 5

FX 2

29

Perc.

Tub. B.

Pad 5

FX 2

32

Perc.

Tub. B.

Pad 5

FX 2

35

Perc.

Tub. B.

S. Bass

Lead 1

Pad 5

FX 2

38

Perc.

Tub. B.

S. Bass

Lead 1

Pad 5

FX 2

41

Perc.

Tub. B.

S. Bass

Lead 1

Pad 5

FX 2

44

Perc.

Tub. B.

S. Bass

Lead 1

Pad 5

FX 2

47

Perc.

Tub. B.

Pad 5

FX 2

50

Perc.

Tub. B.

Pad 5

FX 2

53

Perc.

Tub. B.

S. Bass

Pad 5

FX 2

56

Perc.

Tub. B.

S. Bass

Pad 5

FX 2

59

Perc.

Tub. B.

S. Bass

Lead 1

Pad 5

FX 2

62

Perc. Tub. B. S. Bass Lead 1 Pad 5 FX 2

Detailed description of the musical score: The score consists of six staves. The Percussion staff (top) features a complex rhythmic pattern with various note values and rests. The Tub. B. staff (second) shows a melodic line with a large slur spanning across the measures. The S. Bass staff (third) contains a steady bass line with eighth notes. The Lead 1 staff (fourth) has a melodic line with some rests. The Pad 5 staff (fifth) features sustained chords with a slur. The FX 2 staff (bottom) contains rhythmic patterns with some rests.

65

Perc.

Tub. B.

S. Bass

Lead 1

Pad 5

FX 2

68

Perc.

Tub. B.

S. Bass

Lead 1

Pad 5

FX 2

71

Perc.

Tub. B.

S. Bass

Lead 1

Pad 5

FX 2

74

Perc.

Tub. B.

S. Bass

Lead 1

Pad 5

Pad 5

FX 2

77

Perc.

Tub. B.

S. Bass

Lead 1

Pad 5

Pad 5

FX 2

80

Perc.

Tub. B.

S. Bass

Lead 1

Pad 5

Pad 5

FX 2

83

Perc.

Tub. B.

S. Bass

Lead 1

Pad 5

Pad 5

FX 2

Detailed description of the musical score for measures 83-85. The score is arranged in a vertical stack of staves. The Percussion staff (Perc.) features a consistent rhythmic pattern of eighth notes. The Tub. B. staff (Tub. B.) contains a melodic line with various note values, including slurs and accents. The S. Bass staff (S. Bass) also features a melodic line with slurs and accents. The Lead 1 staff (Lead 1) shows sustained notes with slurs. The two Pad 5 staves (Pad 5) consist of sustained notes with slurs. The FX 2 staff (FX 2) has a rhythmic pattern of eighth notes.

86

Perc.

Tub. B.

S. Bass

Lead 1

Pad 5

Pad 5

FX 2

89

Perc.

Tub. B.

S. Bass

Lead 1

Pad 5

Pad 5

FX 2

92

Perc.

Pad 5

Pad 5

FX 2

95

Perc.

Pad 5

Pad 5

98

Perc.

Tub. B.

Pad 5

Pad 5

FX 2

101

104

107

Perc.

Tub. B.

Pad 5

FX 2

110

Perc.

Tub. B.

S. Bass

Lead 1

Pad 5

FX 2

113

Perc.

Tub. B.

S. Bass

Lead 1

Pad 5

Pad 5

FX 2

116

120

Perc.

E. Gtr.

S. Bass

Lead 1

Pad 5

Pad 5

Heli.

Seash.

124

Perc.

S. Bass

Lead 1

Pad 5

Seash.

127

Perc. Tub. B. E. Gtr. E. Gtr. S. Bass Lead 1 Pad 5 Pad 5 FX 2

130

Perc. Tub. B. E. Gtr. E. Gtr. S. Bass Lead 1 Pad 5 Pad 5 FX 2

133

Perc. Tub. B. E. Gtr. E. Gtr. S. Bass Lead 1 Pad 5 Pad 5 FX 2

135

Perc. Tub. B. E. Gtr. S. Bass Lead 1 Pad 5 Pad 5 FX 2

137

139

Perc. Tub. B. E. Gtr. E. Gtr. S. Bass Lead 1 Pad 5 Pad 5 FX 2

142

Perc.

Tub. B.

E. Gtr.

E. Gtr.

S. Bass

Lead 1

Pad 5

Pad 5

FX 2

144

Perc. Tub. B. E. Gtr. E. Gtr. S. Bass Lead 1 Pad 5 Pad 5 FX 2

146

Perc.

Tub. B.

E. Gtr.

E. Gtr.

S. Bass

Lead 1

Pad 5

Pad 5

FX 2

148

Perc. Tub. B. E. Gtr. E. Gtr. S. Bass Lead 1 Pad 5 Pad 5 FX 2

151

154

157

159

Perc. Tub. B. E. Gtr. E. Gtr. S. Bass Lead 1 Pad 5 Pad 5 FX 2 Heli. Seash.

161

163

Perc. Tub. B. E. Gtr. E. Gtr. S. Bass Lead 1 Pad 5 Pad 5 FX 2 Heli. Seash.

166

169

# Van Lam Nguyen - Midnight Train

## Percussion

♩ = 128,000000  
DRUM1

17

21

25

29

33

37

41

45

49

53

V.S.

57

61

65

69

73

78

82

86

90

94

98

102

106

110

114

118

125

129

133

137

V.S.

141

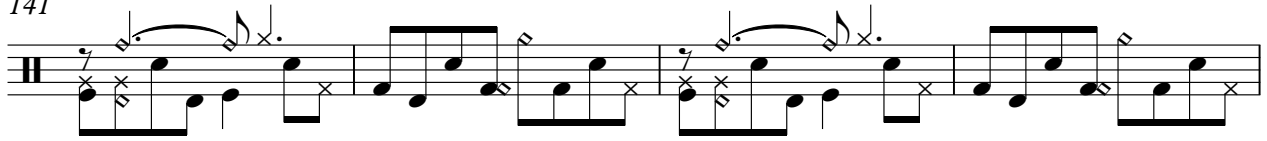

145

149

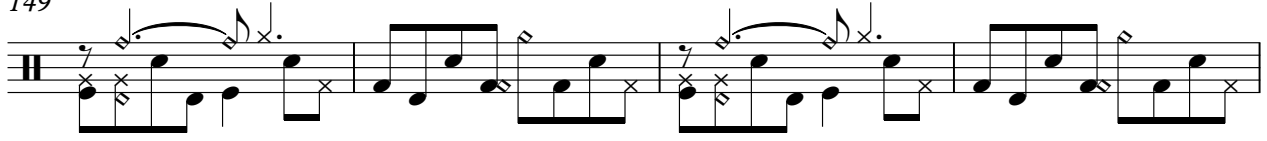

153

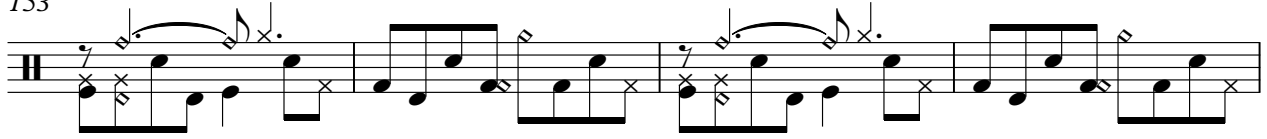

157

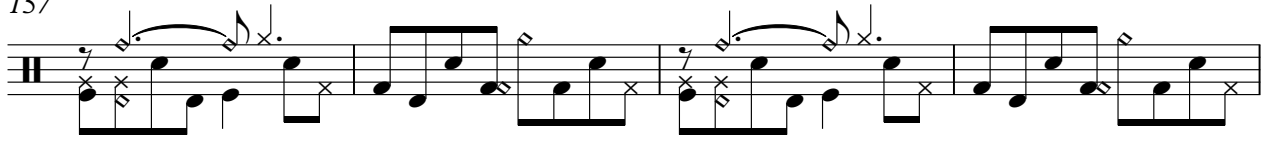

161

165

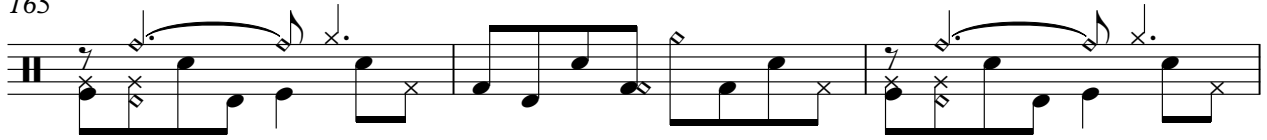

168

Tubular Bells

Van Lam Nguyen - Midnight Train

♩ = 128,000000  
TubeBell

10

19

29

38

47

53

Tubular Bells

Tubular Bells

143

152

161

167

# Van Lam Nguyen - Midnight Train

Electric Guitar

♩ = 128,000000

DriveGtr

117 8

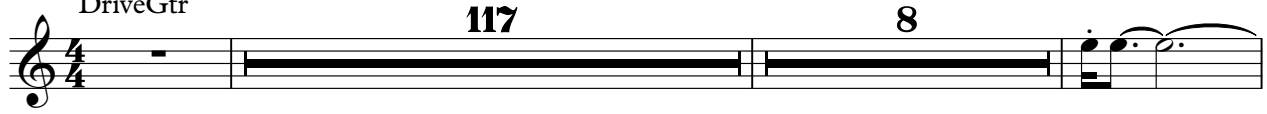

128

132

135

137

140

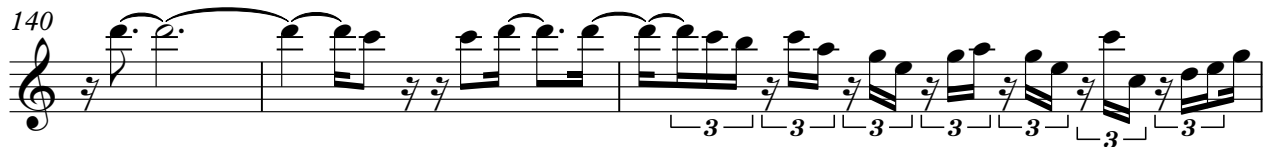

143

146

150

154

V.S.

2

Electric Guitar

157

160

163

166

Electric Guitar

Van Lam Nguyen - Midnight Train

♩ = 128,000000  
HarmoGtr

**119** **7** **2**

131

**2** **6**

143

150

158

164

**2**

# Van Lam Nguyen - Midnight Train

## Synth Bass

♩ = 128,000000

SynBass1

34

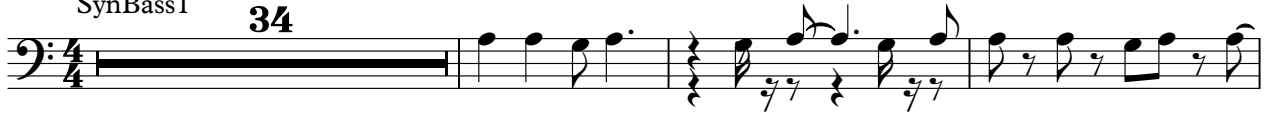

38

43

47

58

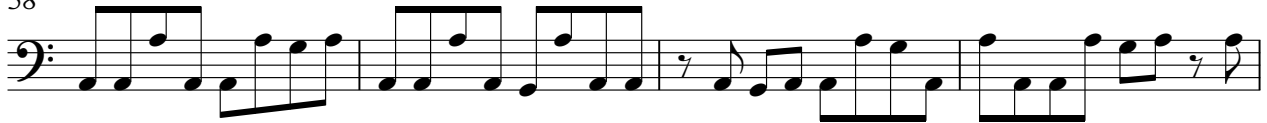

62

66

70

72

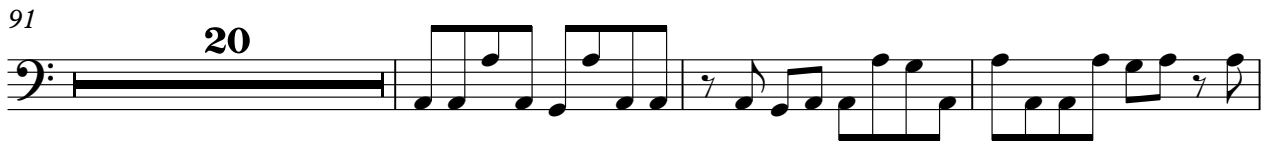

137

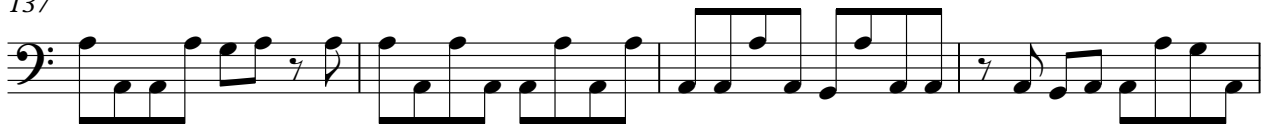

141

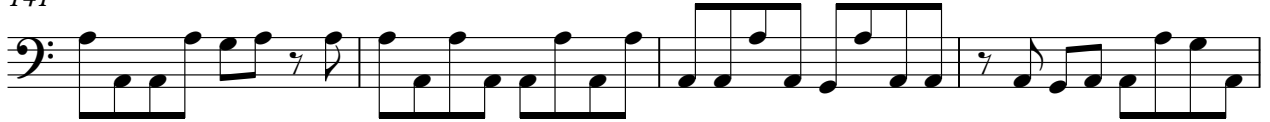

145

149

153

157

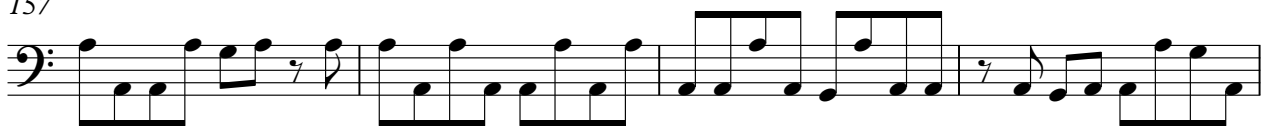

161

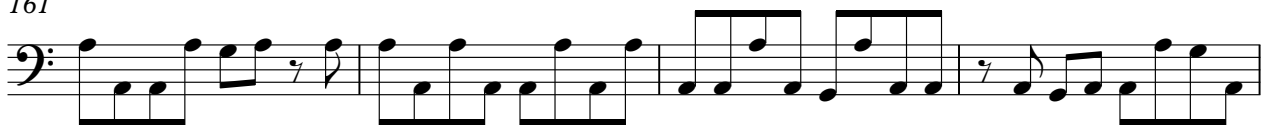

165

168

# Van Lam Nguyen - Midnight Train

## Lead 1 (Square)

♩ = 128,000000  
Square

33

37

42

47

63

68

73

81

88

12

19

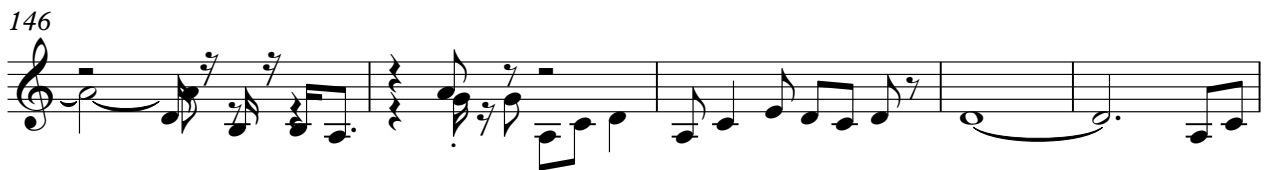
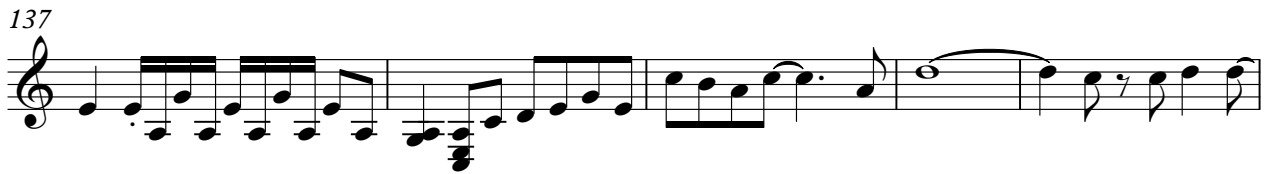
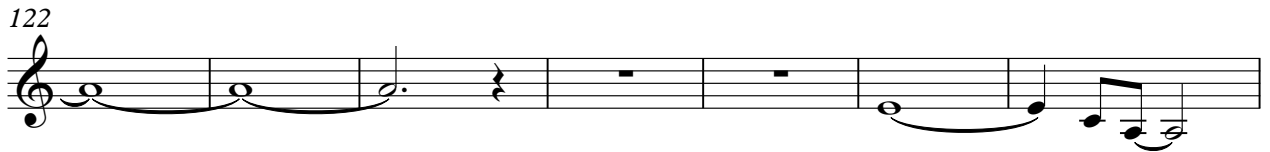

Lead 1 (Square)

159

162

166

# Van Lam Nguyen - Midnight Train

## Pad 5 (Bowed)

♩ = 128,000000  
WarmPad 5

13

27

36

45

54

63

69

Pad 5 (Bowed)

Pad 5 (Bowed)

165

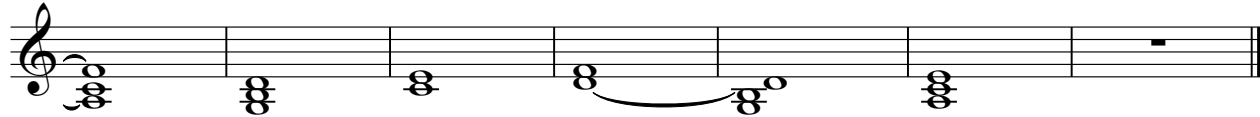

# Van Lam Nguyen - Midnight Train

Pad 5 (Bowed)

♩ = 128,000000  
BowGlass

**73**

80

89

94

98

**12**

118 **6**

Pad 5 (Bowed)

127

136

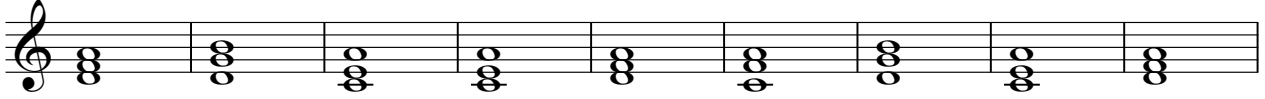

145

154

163

♩ = 128,000000  
SndTrack

**16**

23

28

33

38

43

48

53

58

63

V.S.

68

73

79

86

93 **6**

103

108

113

118 **8**

130

135

140

145

150

155

160

165

168

Helicopter

Van Lam Nguyen - Midnight Train

♩ = 128,000000  
Train

7

15

100

120

29

155

163

2

Seashore

Van Lam Nguyen - Midnight Train

♩ = 128,000000  
Wind

6

11

16

99

121

28

155

163

2