

Van Lam Nguyen - Simply A Ballad

♩ = 820000000  
AltoSax

Alto Saxophone

DRUM

Percussion

MutedGt

Jazz Guitar

AcouGt2

Jazz Guitar

AcouGt1

Kora

Fretless

Fretless Electric Bass

SynVox

Synth Voice

♩ = 820000000  
BowGlass

Pad 5 (Bowed)

Piano1

Solo

5

Perc.

J. Gtr.

E. Bass

7

9

11

13

15

18

21

24

27

30

33

36

39

Alto Sax.

Perc.

J. Gtr.

J. Gtr.

Kora

E. Bass

Solo

42

Alto Sax.

Perc.

J. Gtr.

J. Gtr.

Kora

E. Bass

Solo

44

Alto Sax.

Perc.

J. Gtr.

J. Gtr.

Kora

E. Bass

Solo

46

Alto Sax.

Perc.

J. Gtr.

J. Gtr.

Kora

E. Bass

Solo

48

Alto Sax.

Perc.

J. Gtr.

Kora

E. Bass

Syn. Voice

Solo

51

Alto Sax.

Perc.

J. Gtr.

Kora

E. Bass

Syn. Voice

Solo

54

Alto Sax.  
Perc.  
J. Gtr.  
Kora  
E. Bass  
Syn. Voice  
Solo

56

Alto Sax.  
Perc.  
J. Gtr.  
J. Gtr.  
E. Bass

58

Alto Sax. Perc. J. Gtr. J. Gtr. Kora E. Bass Syn. Voice Solo

60

Alto Sax. Perc. J. Gtr. J. Gtr. Kora E. Bass Syn. Voice Solo

62

Alto Sax.  
Perc.  
J. Gtr.  
J. Gtr.  
Kora  
E. Bass  
Syn. Voice  
Solo

64

Alto Sax.  
Perc.  
J. Gtr.  
J. Gtr.  
Kora  
E. Bass  
Syn. Voice  
Solo

66

Perc. J. Gtr. E. Bass Solo

68

Perc. J. Gtr. E. Bass Solo

70

Perc. J. Gtr. E. Bass Solo

72

74

76

78

Perc.

J. Gtr.

E. Bass

Pad 5

Solo

80

Perc.

J. Gtr.

J. Gtr.

E. Bass

Pad 5

Solo

82

84

86

Perc.

J. Gtr.

J. Gtr.

E. Bass

Pad 5

Solo

88

Perc.

J. Gtr.

J. Gtr.

E. Bass

Pad 5

Solo

90

Perc.

J. Gtr.

Kora

E. Bass

Syn. Voice

Pad 5

Solo

93

Perc.

J. Gtr.

Kora

E. Bass

Syn. Voice

Solo

96

98

100

102

104

106

108

110

112

114

116

118

120

$\text{♩} = 115,000031 \text{ ♩} = 110,000107 \text{ ♩} = 105,000170,000000 \text{ ♩} = 95,000145 \text{ ♩} = 85,000046 \text{ ♩} = 70,000069$

Perc.

J. Gtr.

J. Gtr.

Kora

E. Bass

Syn. Voice

Pad 5

Solo

122

Kora

E. Bass

Solo

Van Lam Nguyen - Simply A Ballad

Alto Saxophone

♩ = 80  
AltoSax 38

42

47

52

57

61

65

54

♩ = 70, C

4

# Van Lam Nguyen - Simply A Ballad

## Percussion

♩ = 800000000  
DRUM

4/4

5

9

13

17

21

25

29

33

37

V.S.

81

85

89

93

97

101

105

109

113

117

V.S.

♩ = 820000000

MutedGt

3

24

26

28

30

40

42

44

46

48

50

52

54

56

58

60

62

64

66

68

70

V.S.

72

74

76

78

80

82

84

86

88

90

112

114

116

118

120

♩ = 115,00003 ♯ = 110,000000107 ♯ = 109,50000045 ♯ = 85,0000069

♩ = 800000000  
AcouGt2

31

34

38

42

46 9

59

64 15

84

88 7

98

103

108

113

117

120

♩ = 115,000031 = 110,000015 = 105,000009 = 100,000003

# Van Lam Nguyen - Simply A Ballad

Kora

♩ = 820000000  
AcouGt1 7

7  
11  
16  
20  
25  
30  
34  
38  
42  
46

V.S.

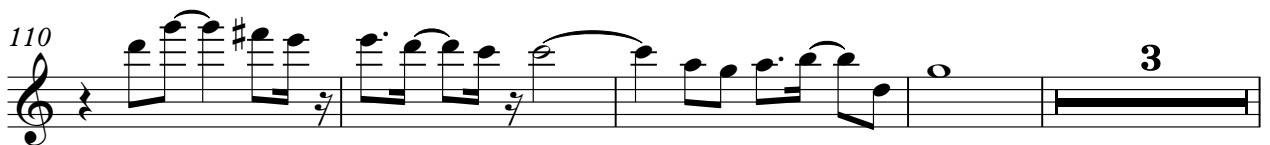
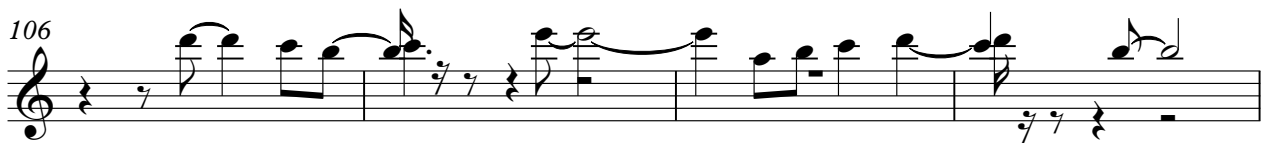

♩ = 115,000000000005,00

Kora

121 ♩ = 100,000,000 145 ♩ = 85,000,000 169

43

47

51

55

59

63

67

71

75

79

83

87

91

95

99

103

107

111

115

119

♩ = 115,000031 ♩ = 110,0005,000107

V.S.

4

Fretless Electric Bass

121 ♩ = 100,000000 ♩ = 95,000000 ♩ = 85,000046 ♩ = 70,000069

# Van Lam Nguyen - Simply A Ballad

Synth Voice

♩ = 820,000000  
SynVox

15

23

32

16

55

2

65

24

96

105

114

119

♩ = 115,000000-1175,0000000069

3

Van Lam Nguyen - Simply A Ballad

Pad 5 (Bowed)

♩ = 820000000  
BowGlass

72

76

80

85

89 10

103

108 2

114

118 3

♩ = 70,000069

# Van Lam Nguyen - Simply A Ballad

Solo

$\text{♩} = 80$   
Piano1

23

30

35

40

44

49

53

2

58

62

67

75

83

90

95

100

104

108

112

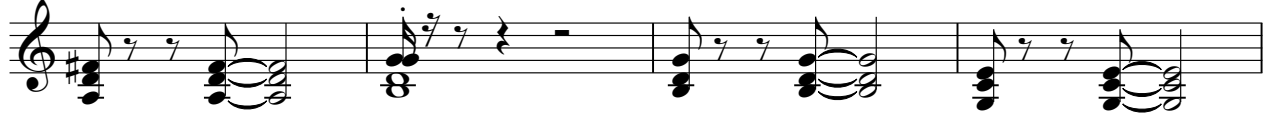

116

120

♩ = 115,000030,000105,000107,000107,000095,000035,0000469

