

Van Lam Nguyen - Unknown

♩ = 112,000893  
DRUM1

DRUM1

AcouGtr2

Hawaiian

DriveGtr

HarmoGtr

AcouGtr1

SlapBas1

Mutedgtr

♩ = 112,000893  
SlowStr

SlowStr

Piano1

GtCutNos

GuitNois

5

DriveGtr

Mutedgtr

9

DRUM1

DriveGtr

HarmoGtr

Mutedgtr

SlowStr

GtCutNos

||

13

DRUM1

DriveGtr

Mutedgtr

SlowStr

GtCutNos

||

17

DRUM1

AcouGtr2

AcouGtr1

Mutedgtr

SlowStr

Piano1

20

DRUM1

AcouGtr2

AcouGtr1

Mutedgtr

Piano1

23

DRUM1

AcouGtr2

AcouGtr1

Mutedgtr

Piano1

26

DRUM1

AcouGtr2

AcouGtr1

Mutedgtr

Piano1

29

DRUM1

AcouGtr2

AcouGtr1

Mutedgr

Piano1

32

DRUM1

AcouGtr2

Hawaiian

AcouGtr1

Mutedgr

Piano1

36

DRUM1

AcouGtr2

Hawaiian

AcouGtr1

40

DRUM1

AcouGtr2

Hawaiian

AcouGtr1

SlowStr

44

DRUM1

AcouGtr2

Hawaiian

AcouGtr1

Mutedgtr

SlowStr

48

DRUM1

AcouGtr2

Hawaiian

AcouGtr1

Mutedgtr

SlowStr

DRUM1  
AcouGtr2  
Hawaiian  
AcouGtr1  
Mutedgtr  
SlowStr

DRUM1  
AcouGtr2  
Hawaiian  
AcouGtr1  
Mutedgtr  
SlowStr

60 7

DRUM1

AcouGtr2

Hawaiian

DriveGtr

AcouGtr1

Mutedgtr

SlowStr

64

DRUM1

AcouGtr2

Hawaiian

DriveGtr

HarmoGtr

AcouGtr1

Mutedgtr

SlowStr

76

DRUM1

AcouGtr2

Hawaiian

DriveGtr

HarmoGtr

AcouGtr1

SlowStr

80

DRUM1

AcouGtr2

Hawaiian

DriveGtr

HarmoGtr

AcouGtr1

SlapBas1

Mutedgtr

SlowStr

DRUM1

AcouGtr2

Hawaiian

HarmoGtr

AcouGtr1

SlapBas1

Mutedgtr

SlowStr

DRUM1

AcouGtr2

Hawaiian

HarmoGtr

AcouGtr1

SlapBas1

Mutedgtr

SlowStr

92

96

101

DRUM1

DriveGtr

Mutedgtr

SlowStr

GtCutNos

105

DRUM1

DriveGtr

Mutedgtr

SlowStr

GtCutNos

GuitNois

109

DRUM1

DriveGtr

Mutedgtr

SlowStr

GuitNois

113

DRUM1

DriveGtr

Mutedgtr

SlowStr

GtCutNos

GuitNois

117

DRUM1

DriveGtr

Mutedgtr

SlowStr

GtCutNos

GuitNois

121

DRUM1

DriveGtr

Mutedgtr

SlowStr

GtCutNos

GuitNois

125

DRUM1

DriveGtr

Mutedgtr

GtCutNos

GuitNois

129

DRUM1

Mutedgtr

133

DRUM1

Mutedgtr

SlowStr

Piano1

137

DRUM1

Mutedgtr

SlowStr

Piano1

140

DRUM1

Hawaiian

Mutedgtr

SlowStr

Piano1

144

DRUM1

Hawaiian

Mutedgtr

SlowStr

Piano1

147

DRUM1

Hawaiian

Mutedgtr

SlowStr

Piano1

151

DRUM1

Hawaiian

Mutedgtr

SlowStr

Piano1

DRUM1

Hawaiian

Mutedgtr

SlowStr

Piano1

Van Lam Nguyen - Unknown

DRUM1

♩ = 112,000893

DRUM1 8

14

20

26

32

38

45

50

55

60

V.S.

65

71

77

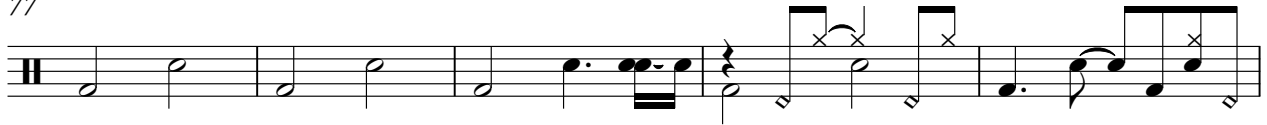

82

87

92

97

102

106

110

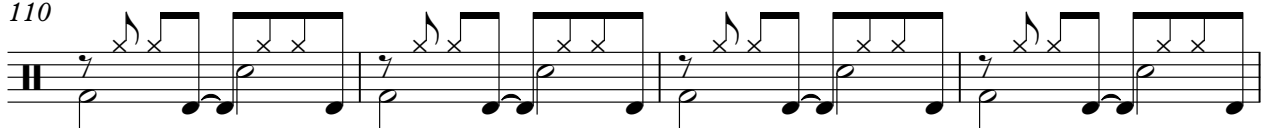

DRUM1

3

114

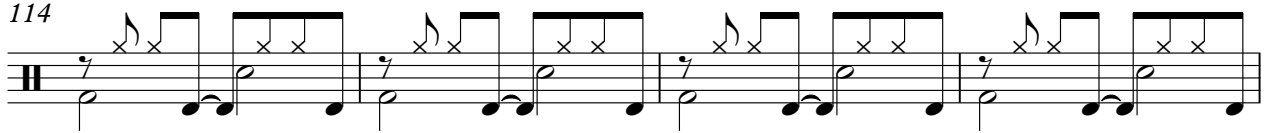

118

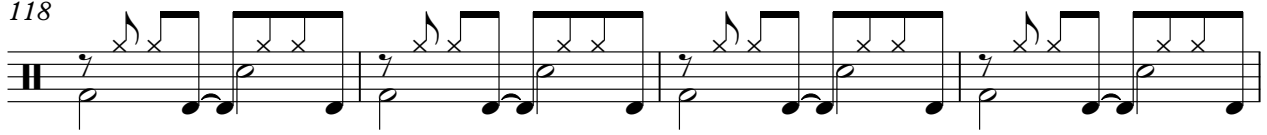

122

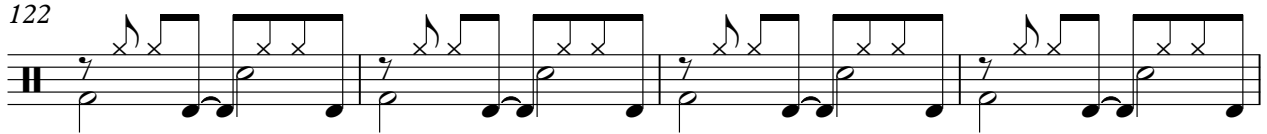

126

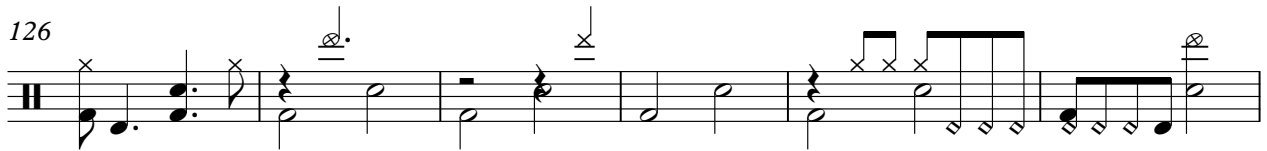

132

138

145

152

2

♩ = 112,000893  
AcouGtr2 17

21

25

29

33

37

41

45

49

53

2

58

AçouGtr2

62

67

71

75

79

83

87

91

95

98

**61**

Hawaiian

Van Lam Nguyen - Unknown

♩ = 112,000893  
Hawaiian

34

39

46

54

62

71

78

86

93

46

142

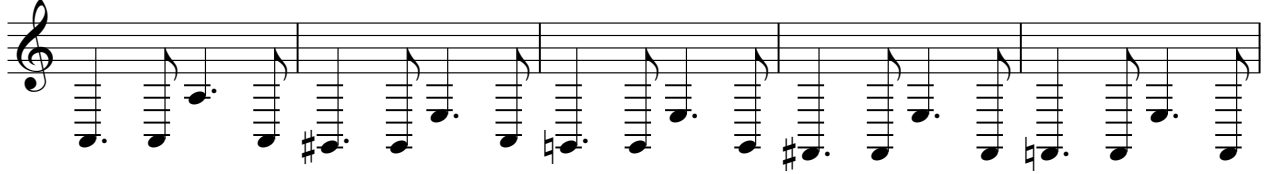

147

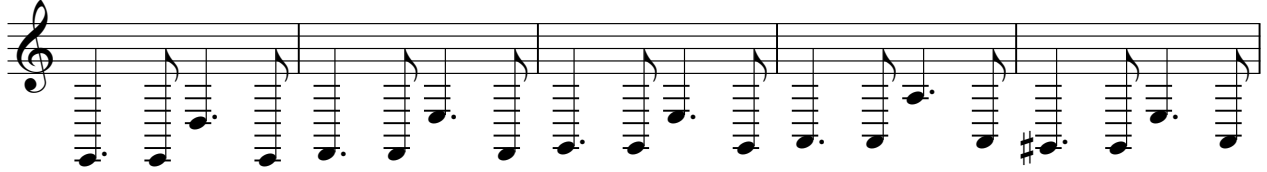

152

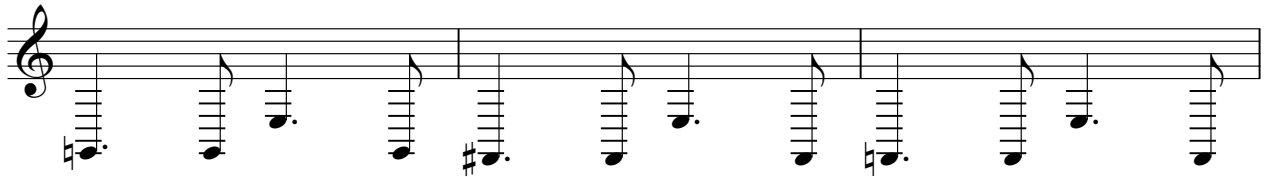

155

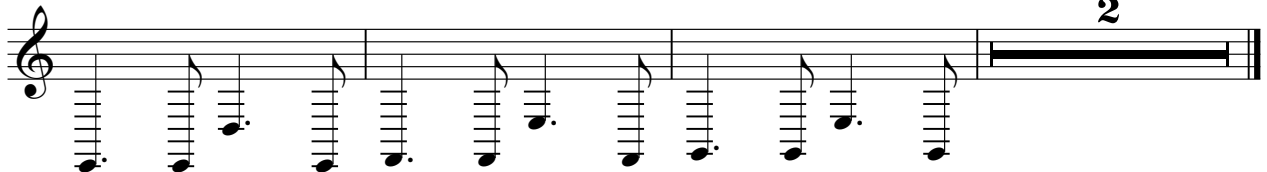

2

Van Lam Nguyen - Unknown

DriveGtr

♩ = 112,000893  
DriveGtr 4

11 46

62 2

71 3

76 2

82 17

104

109

114

119

V.S.

2

DriveGtr

♩ = 112,000893  
HarmoGtr 8 54

66

74

82

91

96 62

Van Lam Nguyen - Unknown

AcouGtr1

♩ = 112,000893  
AcouGtr1 17

21

25

29

33

37

41

45

49

53

V.S.

57

61

65

69

73

77

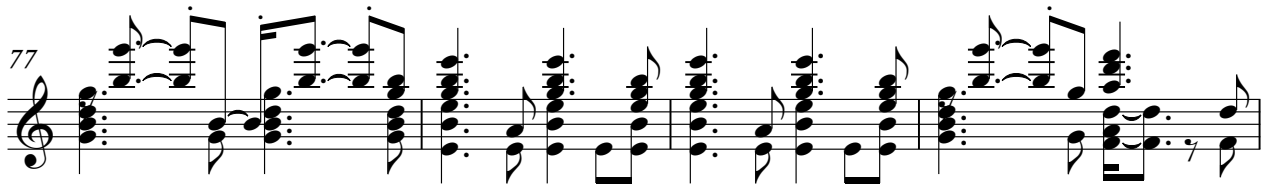

81

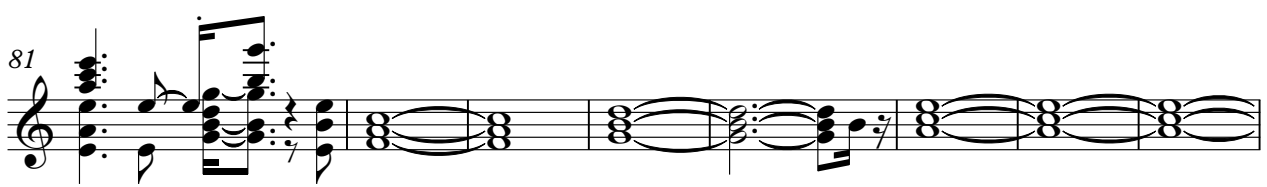

89

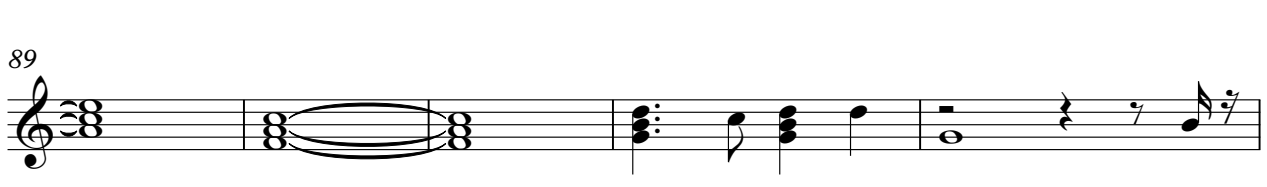

94

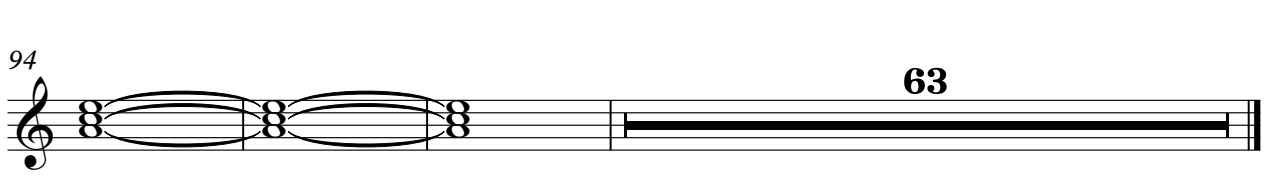

♩ = 112,000893  
SlapBas1

**81**

84

88

92

96

**62**

Van Lam Nguyen - Unknown

Mutedgtr

♩ = 112,000893  
Mutedgtr

V.S.

2

32

Mutedgtr

13

49

54

60

65

13

83

88

94

101

110

118

126

129

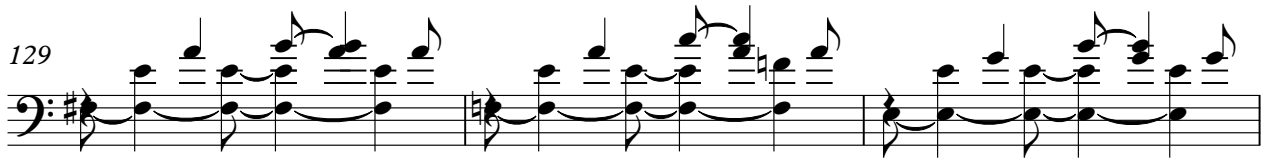

132

135

138

141

144

147

150

V.S.

4

153

Mutedgtr

156

2

# Van Lam Nguyen - Unknown

SlowStr

♩ = 112,000893  
SlowStr

9

16

21

43

52

61

70

79

88

94

4

102

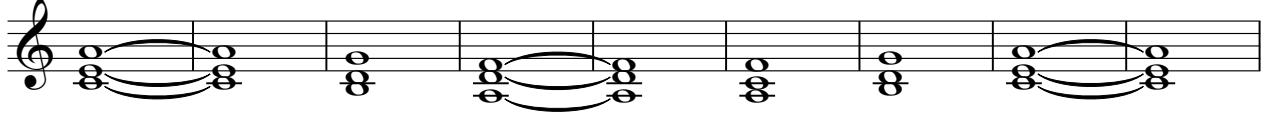

111

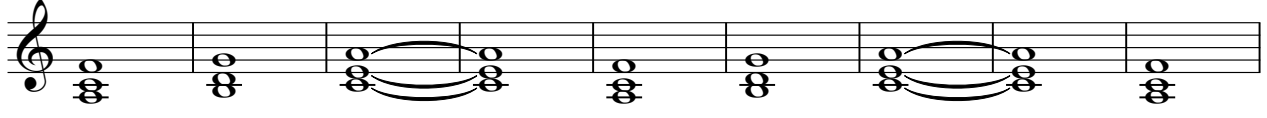

120

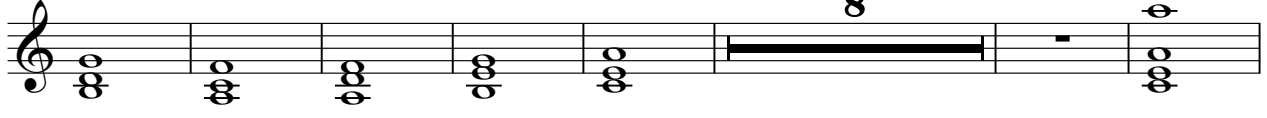

135

143

151

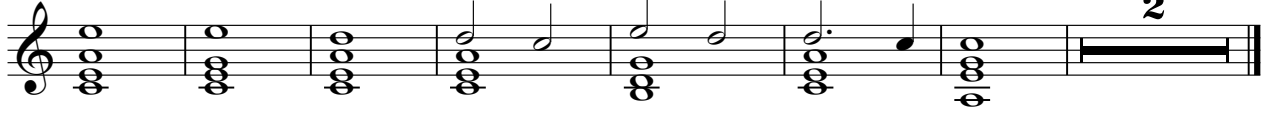

Van Lam Nguyen - Unknown

Piano1

♩ = 112,000893  
Piano1 **16**

21

26

31 **99**

133

137

140

144

148

153 **3**

♩ = 112,000893  
GtCutNos

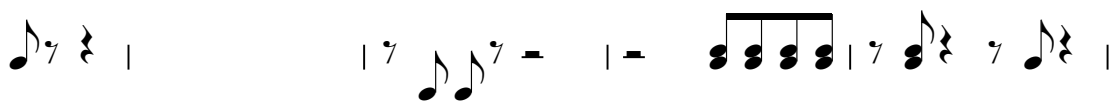
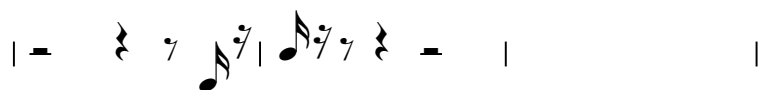

♩ = 112,000893  
GuitNois

