

Van McCoy - The Hustle 1

♩ = 111,000114
Flute

Piccolo in D \flat

Trompette

Baroque Trumpet

Drums

Percussion

Glocken

Music Box

Vibes

Vibraphone

HeavyGit

Electric Guitar

Guitar

Kora

Bass

Upright Bass

Chor

Alto

♩ = 111,000114
Brass2

Tape Sampler Keyboard [Brass]

Brass

Orchestra Hit

Strings

Viola

4

6

8

10

12

- Perc.**: Features a complex rhythmic pattern with eighth and sixteenth notes.
- Vib.**: Plays a melodic line in the first measure, followed by a sustained chord in the second measure.
- E. Gtr.**: Plays a melodic line in the first measure, followed by a sustained chord in the second measure.
- U. Bass**: Provides a steady bass line with eighth notes.
- A.**: Plays a melodic line in the first measure, followed by a sustained chord in the second measure.
- Orch. Hit**: Features a sustained chord in the second measure.
- Vla.**: Features a sustained chord in the second measure.

14

- Perc.**: Features a complex rhythmic pattern with eighth and sixteenth notes.
- Vib.**: Plays a melodic line in the first measure, followed by a sustained chord in the second measure.
- E. Gtr.**: Plays a melodic line in the first measure, followed by a sustained chord in the second measure with a '6' marking.
- U. Bass**: Provides a steady bass line with eighth notes.
- Orch. Hit**: Features a sustained chord in the second measure.
- Vla.**: Features a sustained chord in the second measure.

16 5

Perc.

Vib.

E. Gtr.

U. Bass

Orch. Hit

Vla.

18

Perc.

Vib.

E. Gtr.

Orch. Hit

Vla.

19

Db Picc.

Perc.

M. Box

Kora

U. Bass

Vla.

21

Db Picc.

Perc.

M. Box

Kora

U. Bass

23

Db Picc.

Perc.

M. Box

Kora

U. Bass

25

Db Picc.

Perc.

M. Box

Kora

U. Bass

27

Db Picc.

Perc.

Kora

U. Bass

Vla.

3 3

29

Db Picc.
Perc.
Kora
U. Bass
Vla.

3 3

31

Db Picc.
Perc.
Kora
U. Bass
Vla.

3

33

Db Picc.
Perc.
Kora
U. Bass
Vla.

3

35

Bar. Tpt.
Perc.
E. Gtr.
U. Bass
Tape Smp. Brs

37

Bar. Tpt.
Perc.
Vib.
E. Gtr.
U. Bass
Tape Smp. Brs
Orch. Hit

39

Bar. Tpt.

Perc.

Vib.

E. Gtr.

U. Bass

Tape Smp. Brs

Orch. Hit

40

Bar. Tpt.

Perc.

Vib.

E. Gtr.

U. Bass

Tape Smp. Brs

Orch. Hit

42

Bar. Tpt.
Perc.
Vib.
E. Gtr.
U. Bass
Orch. Hit
Vla.

44

Db Picc.
Bar. Tpt.
Perc.
Vib.
E. Gtr.
Kora
U. Bass
Orch. Hit
Vla.

46

Db Picc.
Perc.
Kora
U. Bass
Vla.

3 3

48

Db Picc.
Perc.
Kora
U. Bass
Vla.

3 3

50

Db Picc.
Perc.
Kora
U. Bass
Vla.

3

52

Db Picc.

Perc.

E. Gtr.

Kora

U. Bass

Vla.

54

Perc.

M. Box

E. Gtr.

U. Bass

A.

56

58

60

62

64

- Perc.**: Features a complex rhythmic pattern with eighth and sixteenth notes, including some triplet-like figures.
- Vib.**: Shows a long, sustained note with a vibrato line, spanning across measures 64 and 65.
- E. Gtr.**: Contains a long, sustained note with a vibrato line, similar to the vibraphone part.
- U. Bass**: Plays a rhythmic pattern of eighth notes with a steady pulse.
- A.**: Remains silent throughout these measures.
- Orch. Hit**: Features a long, sustained note with a vibrato line, similar to the vibraphone and electric guitar parts.
- Vla.**: Shows a long, sustained note with a vibrato line, similar to the other sustained parts.

66

- Perc.**: Features a complex rhythmic pattern with eighth and sixteenth notes, including some triplet-like figures.
- Vib.**: Shows a long, sustained note with a vibrato line, spanning across measures 66 and 67.
- E. Gtr.**: Plays a rhythmic pattern of eighth notes with a steady pulse, featuring sixteenth-note triplets in both measures.
- U. Bass**: Plays a rhythmic pattern of eighth notes with a steady pulse.
- Orch. Hit**: Features a long, sustained note with a vibrato line, similar to the vibraphone and electric guitar parts.
- Vla.**: Shows a long, sustained note with a vibrato line, similar to the other sustained parts.

68

Bar. Tpt.
Perc.
Vib.
E. Gtr.
U. Bass
Orch. Hit
Vla.

70

Db Picc.
Bar. Tpt.
Perc.
M. Box
Kora
U. Bass
Orch. Hit
Vla.

72

Db Picc.
Bar. Tpt.
Perc.
M. Box
Kora
U. Bass
Orch. Hit

74

Db Picc.
Bar. Tpt.
Perc.
M. Box
Kora
U. Bass
Orch. Hit

76

Db Picc.
Bar. Tpt.
Perc.
M. Box
Kora
U. Bass
Orch. Hit

78

Db Picc.
Bar. Tpt.
Perc.
M. Box
Kora
U. Bass
Orch. Hit
Vla.

80

Db Picc.
Bar. Tpt.
Perc.
M. Box
Kora
U. Bass
Orch. Hit
Vla.

3 3

82

Db Picc.
Bar. Tpt.
Perc.
M. Box
Kora
U. Bass
Orch. Hit
Vla.

3

84

Db Picc.
Bar. Tpt.
Perc.
M. Box
Kora
U. Bass
Orch. Hit
Vla.

86

Bar. Tpt.
Perc.
E. Gtr.
U. Bass
Tape Smp. Brs

88

Bar. Tpt.

Perc.

Vib.

E. Gtr.

U. Bass

Tape Smp. Brs

Orch. Hit

90

Bar. Tpt.

Perc.

Vib.

E. Gtr.

U. Bass

Tape Smp. Brs

Orch. Hit

91

Bar. Tpt.

Perc.

Vib.

E. Gtr.

U. Bass

Tape Smp. Brs

Orch. Hit

93

Bar. Tpt.

Perc.

Vib.

E. Gtr.

U. Bass

Orch. Hit

Vla.

95

Db Picc.

Bar. Tpt.

Perc.

M. Box

Vib.

E. Gtr.

Kora

U. Bass

Orch. Hit

Vla.

97

Db Picc.
Bar. Tpt.
Perc.
M. Box
Kora
U. Bass
Orch. Hit

99

Db Picc.
Bar. Tpt.
Perc.
M. Box
Kora
U. Bass
Orch. Hit

101

Db Picc.
Bar. Tpt.
Perc.
M. Box
Kora
U. Bass
Orch. Hit

103

Db Picc.
Bar. Tpt.
Perc.
M. Box
Kora
U. Bass
Orch. Hit
Vla.

105

Db Picc.
Bar. Tpt.
Perc.
M. Box
Kora
U. Bass
Orch. Hit
Vla.

3 3

107

Db Picc.
Bar. Tpt.
Perc.
M. Box
Kora
U. Bass
Orch. Hit
Vla.

3 3

109

Db Picc.
Bar. Tpt.
Perc.
M. Box
Kora
U. Bass
Orch. Hit
Vla.

111

Db Picc.
Bar. Tpt.
Perc.
M. Box
Kora
U. Bass
Orch. Hit
Vla.

113

Db Picc.
Bar. Tpt.
Perc.
M. Box
Kora
U. Bass
Orch. Hit
Vla.

115

Db Picc.
Bar. Tpt.
Perc.
M. Box
Kora
U. Bass
Orch. Hit
Vla.

117

Db Picc.
Bar. Tpt.
Perc.
M. Box
Kora
U. Bass
Orch. Hit
Vla.

119

Db Picc.
Bar. Tpt.
Perc.
M. Box
Kora
U. Bass
Orch. Hit
Vla.

121

Db Picc.
Bar. Tpt.
Perc.
M. Box
Kora
U. Bass
Orch. Hit
Vla.

3 3

123

Db Picc.
Bar. Tpt.
Perc.
M. Box
Kora
U. Bass
Orch. Hit
Vla.

3 3

125

Db Picc.
Bar. Tpt.
Perc.
M. Box
Kora
U. Bass
Orch. Hit
Vla.

127

Db Picc.
Bar. Tpt.
Perc.
M. Box
Kora
U. Bass
Orch. Hit
Vla.

129

Db Picc.
Bar. Tpt.
Perc.
M. Box
Kora
U. Bass
Orch. Hit
Vla.

131

Db Picc.
Bar. Tpt.
Perc.
M. Box
Kora
U. Bass
Orch. Hit
Vla.

133

Db Picc.
Bar. Tpt.
Perc.
M. Box
Kora
U. Bass
Orch. Hit
Vla.

135

Db Picc.
Bar. Tpt.
Perc.
M. Box
Kora
U. Bass
Orch. Hit
Vla.

137

Db Picc.
Bar. Tpt.
Perc.
M. Box
Kora
U. Bass
Orch. Hit
Vla.

3 3

139

Db Picc.
Bar. Tpt.
Perc.
M. Box
Kora
U. Bass
Orch. Hit
Vla.

3 3

141

Db Picc.
Bar. Tpt.
Perc.
M. Box
Kora
U. Bass
Orch. Hit
Vla.

143

Db Picc.
Bar. Tpt.
Perc.
M. Box
Kora
U. Bass
Orch. Hit
Vla.

Van McCoy - The Hustle 1

Piccolo in D \flat

$\text{♩} = 111,000114$
Fl^{te}

17

20

22

24

27

29

31

33

10

45

47

49

51

70

72

74

76

79

81

83

86

98

100

102

105

107

109

112

114

V.S.

116

118

121

123

125

128

130

132

134

137

139

141

Van McCoy - The Hustle 1

Baroque Trumpet

♩ = 111,000114
Trompète

33

39

44

72

77

80

83

87

92

97

V.S.

102

106

109

113

118

122

125

129

134

138

141

Van McCoy - The Hustle 1

Percussion

♩ = 111,000114
Drums

5

7

9

11

13

15

17

19

21

V.S.

Percussion

23

25

27

29

31

33

35

37

39

41

Percussion

43

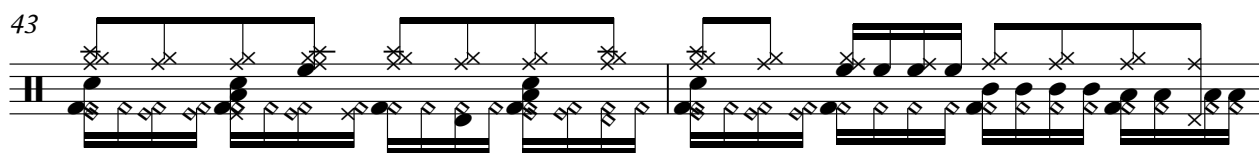

45

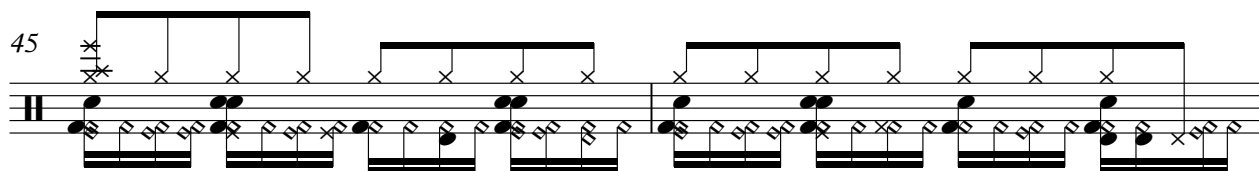

47

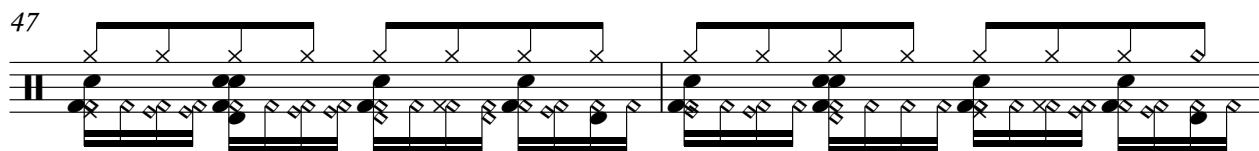

49

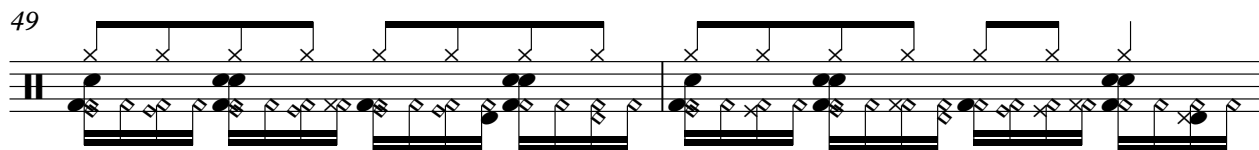

51

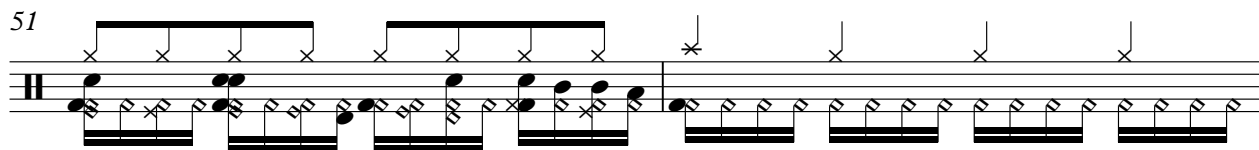

53

55

57

59

61

V.S.

63

65

67

69

71

73

75

77

79

81

83

85

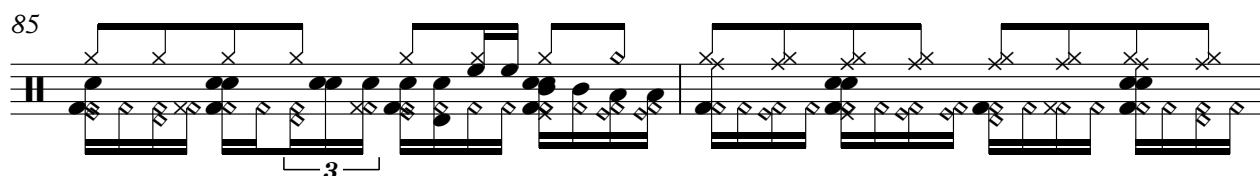

87

89

91

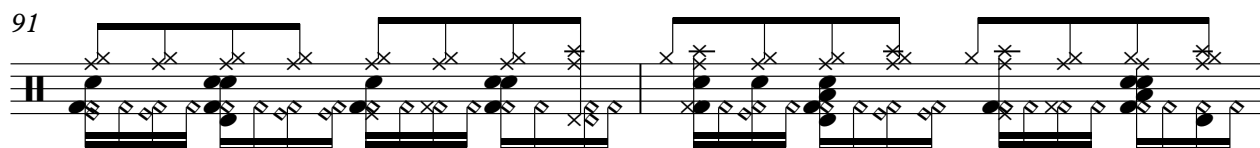

93

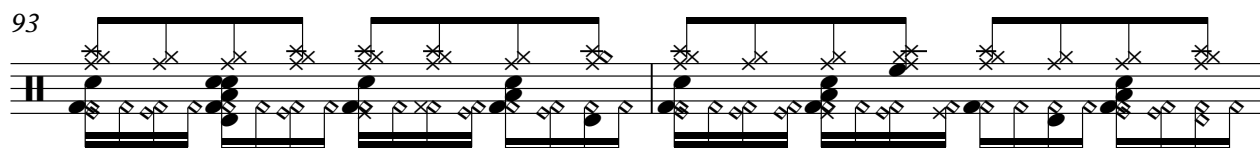

95

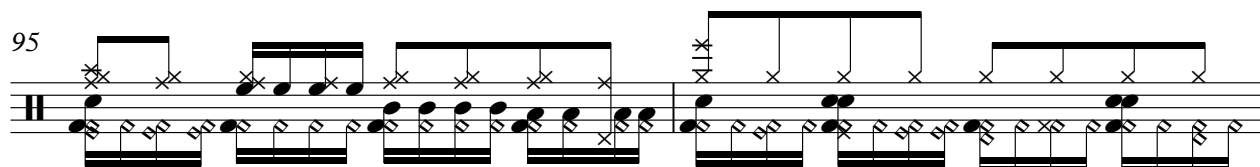

97

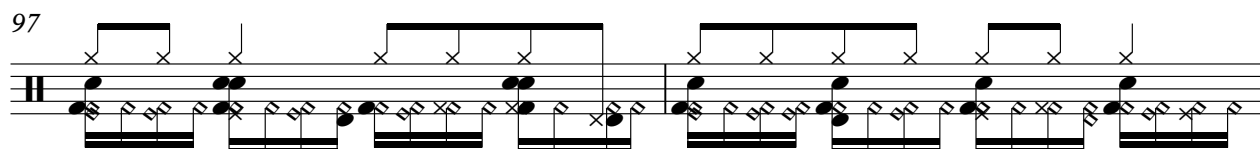

99

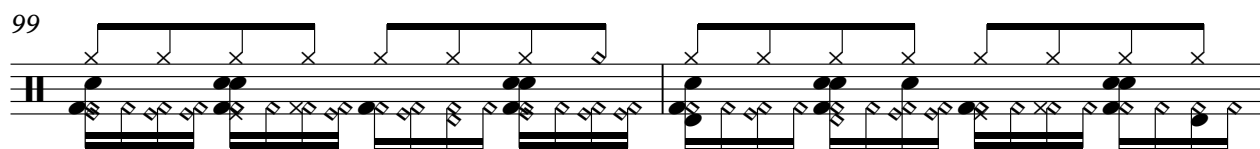

101

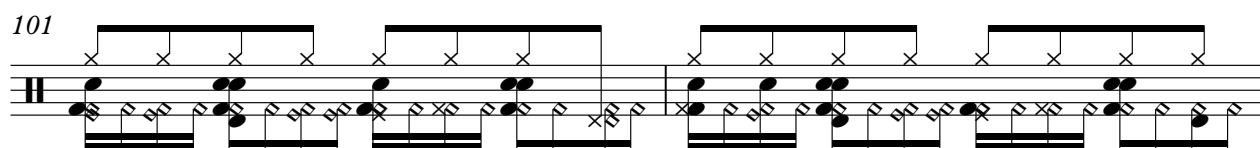

V.S.

103

105

107

109

111

113

115

117

119

121

123

125

127

129

131

133

135

137

139

141

V.S.

Percussion

143

Van McCoy - The Hustle 1

Music Box

♩ = 111,000114
Glocken

12

19

25 27

57 12

71

73

75

78

80

82

V.S.

116

118

121

123

125

128

130

132

134

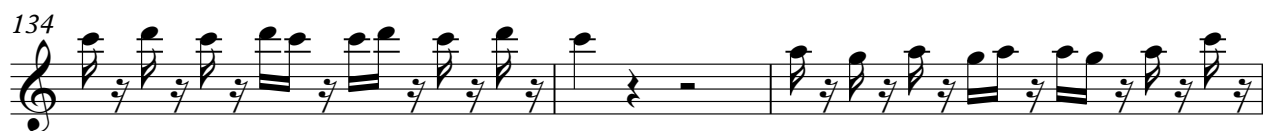

137

Vibraphone

Van McCoy - The Hustle 1

♩ = 111,000114
Vibes

4

10

17

19

41

56

62

69

92

95

48

Van McCoy - The Hustle 1

Electric Guitar

♩ = 111,000114
HeavyGit

8

15

16

35

40

45

7

53

58

65

68

16

2

Electric Guitar

86

91

94

Van McCoy - The Hustle 1

Kora

♩ = 111,000114
Guitar

17

20

22

24

27

29

31

33

10

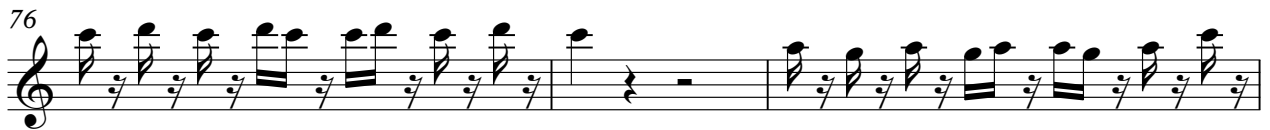
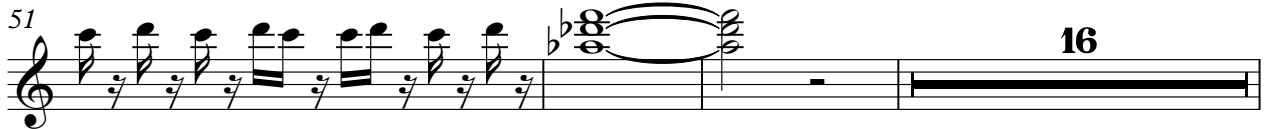
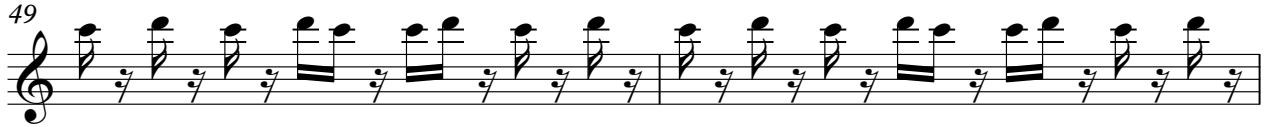

83

86

10

98

100

102

105

107

109

112

114

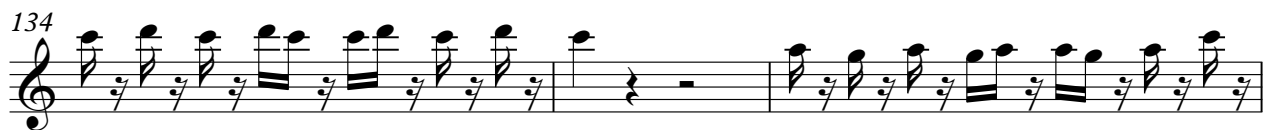

139

141

Van McCoy - The Hustle 1

Upright Bass

♩ = 111,000114
Bass

V.S.

37

41

46

50

54

57

60

63

66

70

74

78

82

86

90

94

99

102

106

110

V.S.

Tape Sampler Keyboard [Brass] Van McCoy - The Hustle 1

♩ = 111,000114
Brass2

33

39

3

44

86

3

91

51

Orchestra Hit

Van McCoy - The Hustle 1

♩ = 111,000114

Brass

9

16 19

39

45 17

67

73

78

81

84

86 3

92

97

102

106

109

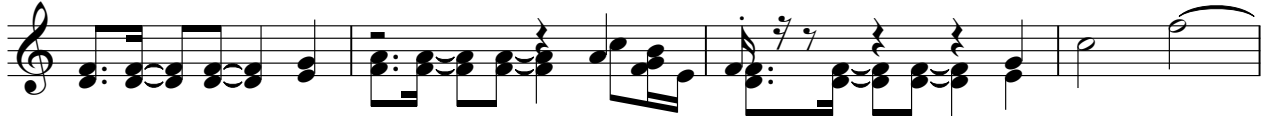

113

118

122

125

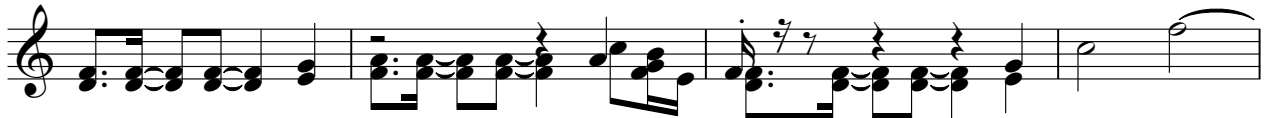

129

134

138

141

Viola

Van McCoy - The Hustle 1

♩ = 111,000114
Strings

5

13

18

27

33

44

47

53

66

69

7

2

78

Viola.

84

95

104

110

116

123

129

135

139