

♩ = 112,000061

Piccolo in D \flat

Blown Bottle

Ocarina

Baroque Trumpet

Percussion

Jazz Guitar

Electric Guitar

5-string Electric Bass

Alto

Tape Sampler Keyboard [Brass]

Lead 8 (Bass + Lead)

FX 3 (Crystal)

Viola

THEHUSTL

♩ = 112,000061

5

Oc.

Perc.

J. Gtr.

E. Gtr.

E. Bass

A.

8

Oc.

Perc.

J. Gtr.

E. Gtr.

E. Bass

A.

11

Oc.

Perc.

J. Gtr.

E. Gtr.

E. Bass

A.

14

17

20

23

D \flat Picc.

Perc.

J. Gtr.

E. Gtr.

E. Bass

26

D \flat Picc.

Oc.

Perc.

J. Gtr.

E. Gtr.

E. Bass

Tape Smp. Brs.

Vla.

29

D \flat Picc.

Perc.

J. Gtr.

E. Gtr.

E. Bass

Vla.

32

Db Picc.

Oc.

Perc.

J. Gtr.

E. Gtr.

E. Bass

Tape Smp. Brs

Vla.

35

Bar. Tpt.

Perc.

J. Gtr.

E. Gtr.

E. Bass

38

Db Picc.

Bar. Tpt.

Perc.

J. Gtr.

E. Gtr.

E. Bass

Tape Smp. Brs

41

Bar. Tpt.
Perc.
J. Gtr.
E. Gtr.
E. Bass
Tape Smp. Brs.
Vla.

44

B. Bottle
Oc.
Perc.
J. Gtr.
E. Gtr.
E. Bass
Tape Smp. Brs.
Lead 8

47 7

B. Bottle

Perc.

J. Gtr.

E. Gtr.

E. Bass

Lead 8

50

B. Bottle

Oc.

Perc.

J. Gtr.

E. Gtr.

E. Bass

Tape Smp. Brs

Lead 8

Vla.

53

56

59

59

Oc.

Perc.

J. Gtr.

E. Gtr.

E. Bass

A.

62

62

Oc.

Perc.

J. Gtr.

E. Gtr.

65

65

Oc.

Perc.

68

68

D♭ Picc.

Perc.

J. Gtr.

E. Gtr.

E. Bass

FX 3

71

D♭ Picc.

Perc.

J. Gtr.

E. Gtr.

E. Bass

FX 3

74

D♭ Picc.

Oc.

Bar. Tpt.

Perc.

J. Gtr.

E. Gtr.

E. Bass

FX 3

77

Bar. Tpt.

Perc.

J. Gtr.

E. Gtr.

E. Bass

Tape Smp. Brs

80

D \flat Picc.

Bar. Tpt.

Perc.

J. Gtr.

E. Gtr.

E. Bass

Tape Smp. Brs

Vla.

83

Oc.

Bar. Tpt.

Perc.

J. Gtr.

E. Gtr.

E. Bass

Tape Smp. Brs

Vla.

86

B. Bottle

Bar. Tpt.

Perc.

J. Gtr.

E. Gtr.

E. Bass

Lead 8

Vla.

89

B. Bottle

Bar. Tpt.

Perc.

J. Gtr.

E. Gtr.

E. Bass

Lead 8

Vla.

92 13

B. Bottle

Oc.

Bar. Tpt.

Perc.

J. Gtr.

E. Gtr.

E. Bass

Tape Smp. Brs

Lead 8

FX 3

Vla.

95

B. Bottle

Bar. Tpt.

Perc.

J. Gtr.

E. Gtr.

E. Bass

Lead 8

Vla.

98

B. Bottle

Bar. Tpt.

Perc.

J. Gtr.

E. Gtr.

E. Bass

Lead 8

Vla.

100

D♭ Picc.

B. Bottle

Oc.

Bar. Tpt.

Perc.

J. Gtr.

E. Gtr.

E. Bass

A.

Tape Smp. Brs

Lead 8

FX 3

Vla.

Piccolo in D \flat

$\text{♩} = 112,000061$

18

20

22

24

27

29

31

33

4

39

27

68

70

72

74

80

Blown Bottle

♩ = 112,000061

44

46

48

50

34

86

88

90

92

95

97

V.S.

2

99

Blown Bottle

Ocarina

♩ = 112,000061

2

9

26

45

58

65

76

93

∞

Baroque Trumpet

♩ = 112,000061

34

39

43

33

80

86

91

97

Percussion

♩ = 112,000061

V.S.

Percussion

22

24

26

28

30

32

34

36

38

40

Percussion

42

44

46

48

50

52

54

56

58

60

Percussion

82

84

86

88

90

92

94

96

98

100

Jazz Guitar

♩ = 112,000061

6

13

18

21

23

25

28

30

32

35

V.S.

39

43

46

48

50

52

56

62

68

70

72

74

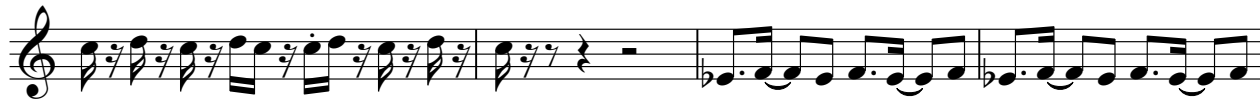

78

82

86

88

90

92

95

97

V.S.

99

Electric Guitar

♩ = 112,000061
THEHUSTL

6

9

12

15

18

21

24

27

29

32

V.S.

35

38

40

42

44

47

50

54

57

60

68

70

73

76

79

82

84

86

88

91

94

96

99

5-string Electric Bass

♩ = 112,000061

6

10

13

17

21

25

29

33

37

41

V.S.

45

49

54

57

60

69

73

77

81

85

89

93

97

100

Alto

♩ = 112,000061

13

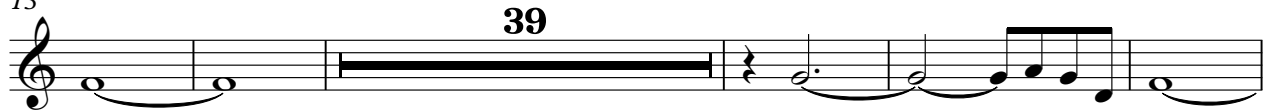

57

Tape Sampler Keyboard [Brass]

♩ = 112,000061

Lead 8 (Bass + Lead)

♩ = 112,000061

V.S.

2

Lead 8 (Bass + Lead)

99

FX 3 (Crystal)

♩ = 112,000061

67

71

76

17

8

Viola

♩ = 112,000061

25

25

30

6

41

8

54

28

28

86

92

97