

Van McCoy - The Hustle 3

♩ = 108,001083

DRUMS

STEEL GTR

ACOU BASS

CHOIR AAHS

E.PIANO 2

SYNBRASS 1

♩ = 108,001083

SLOWSTRING

4

DRUMS

TUBULARBEL

STEEL GTR

ACOU BASS

CHOIR AAHS

E.PIANO 2

SYNBASS 1

6

DRUMS

TUBULARBEL

STEEL GTR

ACOU BASS

CHOIR AAHS

E.PIANO 2

SYNBASS 1

8

DRUMS

TUBULARBEL

STEEL GTR

ACOU BASS

CHOIR AAHS

E.PIANO 2

SYNBASS 1

10

DRUMS

TUBULARBEL

STEEL GTR

ACOU BASS

CHOIR AAHS

E.PIANO 2

SYNBASS 1

SLOWSTRING

12

DRUMS

STEEL GTR

ACOU BASS

E.PIANO 2

SYNBRASS 1

SLOWSTRING

14

FLUTE

DRUMS

STEEL GTR

ACOU BASS

SYNBRASS 1

SLOWSTRING

15

FLUTE

DRUMS

TUBULARBEL

STEEL GTR

ACOU BASS

SYNBASS 1

SLOWSTRING

16

FLUTE

DRUMS

TUBULARBEL

STEEL GTR

ACOU BASS

18

FLUTE

DRUMS

TUBULARBEL

STEEL GTR

ACOU BASS

19

FLUTE

DRUMS

TUBULARBEL

STEEL GTR

ACOU BASS

20

FLUTE

DRUMS

TUBULARBEL

STEEL GTR

ACOU BASS

E.PIANO 2

22

FLUTE

DRUMS

TUBULARBEL

STEEL GTR

ACOU BASS

E.PIANO 2

SLOWSTRING

23

FLUTE

DRUMS

TUBULARBEL

STEEL GTR

ACOU BASS

SLOWSTRING

24

FLUTE

DRUMS

TUBULARBEL

STEEL GTR

ACOU BASS

SLOWSTRING

25

FLUTE

DRUMS

TUBULARBEL

STEEL GTR

ACOU BASS

SLOWSTRING

26

FLUTE

DRUMS

TUBULARBEL

STEEL GTR

ACOU BASS

SLOWSTRING

27

FLUTE

DRUMS

TUBULARBEL

STEEL GTR

ACOU BASS

SLOWSTRING

28

FLUTE

DRUMS

TUBULARBEL

STEEL GTR

ACOU BASS

SLOWSTRING

29

FLUTE

DRUMS

TUBULARBEL

STEEL GTR

ACOU BASS

SLOWSTRING

30

FLUTE

DRUMS

TUBULARBEL

STEEL GTR

ACOU BASS

E.PIANO 2

SYNBASS 1

SLOWSTRING

31

DRUMS

TUBULARBEL

STEEL GTR

ACOU BASS

E.PIANO 2

SYNBRASS 1

32

DRUMS

TUBULARBEL

STEEL GTR

ACOU BASS

E.PIANO 2

SYNBRASS 1

33

DRUMS

TUBULARBEL

STEEL GTR

ACOU BASS

E.PIANO 2

SYNBASS 1

34

DRUMS

STEEL GTR

ACOU BASS

E.PIANO 2

SYNBASS 1

SLOWSTRING

35

DRUMS

TUBULARBEL

STEEL GTR

ACOU BASS

E.PIANO 2

SYNBASS 1

SLOWSTRING

36

DRUMS

TUBULARBEL

STEEL GTR

ACOU BASS

E.PIANO 2

SYNBASS 1

37

DRUMS

TUBULARBEL

STEEL GTR

ACOU BASS

E.PIANO 2

SYNBRASS 1

38

DRUMS

STEEL GTR

ACOU BASS

E.PIANO 2

SYNBRASS 1

SLOWSTRING

39

DRUMS

STEEL GTR

ACOU BASS

E.PIANO 2

SYNBASS 1

SLOWSTRING

40

FLUTE

DRUMS

STEEL GTR

ACOU BASS

E.PIANO 2

SYNBASS 1

41

FLUTE

DRUMS

TUBULARBEL

STEEL GTR

ACOU BASS

E.PIANO 2

SYNBASS 1

SLOWSTRING

42

FLUTE

DRUMS

TUBULARBEL

STEEL GTR

ACOU BASS

SLOWSTRING

43

FLUTE

DRUMS

TUBULARBEL

STEEL GTR

ACOU BASS

SLOWSTRING

44

FLUTE

DRUMS

TUBULARBEL

STEEL GTR

ACOU BASS

SLOWSTRING

3

45

FLUTE

DRUMS

TUBULARBEL

STEEL GTR

ACOU BASS

SLOWSTRING

46

FLUTE

DRUMS

TUBULARBEL

STEEL GTR

ACOU BASS

SLOWSTRING

47

FLUTE

DRUMS

TUBULARBEL

STEEL GTR

ACOU BASS

SLOWSTRING

48

FLUTE

DRUMS

TUBULARBEL

STEEL GTR

ACOU BASS

SLOWSTRING

49

DRUMS

STEEL GTR

ACOU BASS

CHOIR AAHS

E.PIANO 2

SYNBASS 1

SLOWSTRING

50

DRUMS

STEEL GTR

ACOU BASS

CHOIR AAHS

E.PIANO 2

SYNBASS 1

SLOWSTRING

51

DRUMS

STEEL GTR

ACOU BASS

CHOIR AAHS

E.PIANO 2

SYNBRASS 1

52

DRUMS

STEEL GTR

ACOU BASS

CHOIR AAHS

E.PIANO 2

SYNBRASS 1

53

DRUMS

STEEL GTR

ACOU BASS

CHOIR AAHS

E.PIANO 2

SYNBASS 1

54

DRUMS

STEEL GTR

ACOU BASS

CHOIR AAHS

E.PIANO 2

SYNBASS 1

55

DRUMS

STEEL GTR

ACOU BASS

CHOIR AAHS

E.PIANO 2

SYNBASS 1

56

DRUMS

STEEL GTR

ACOU BASS

CHOIR AAHS

E.PIANO 2

SYNBASS 1

57

DRUMS

STEEL GTR

ACOU BASS

CHOIR AAHS

E.PIANO 2

SYNBASS 1

SLOWSTRING

58

DRUMS

STEEL GTR

ACOU BASS

CHOIR AAHS

E.PIANO 2

SYNBASS 1

SLOWSTRING

59

DRUMS

STEEL GTR

ACOU BASS

E.PIANO 2

SYNBASS 1

SLOWSTRING

60

DRUMS

STEEL GTR

ACOU BASS

E.PIANO 2

SYNBASS 1

SLOWSTRING

61

FLUTE

DRUMS

TUBULARBEL

STEEL GTR

ACOU BASS

E.PIANO 2

SYNBASS 1

SLOWSTRING

62

FLUTE

DRUMS

TUBULARBEL

STEEL GTR

ACOU BASS

E.PIANO 2

SYNBASS 1

SLOWSTRING

63

FLUTE

DRUMS

TUBULARBEL

STEEL GTR

ACOU BASS

SYNBASS 1

SLOWSTRING

64

FLUTE

DRUMS

STEEL GTR

ACOU BASS

SYNBRASS 1

SLOWSTRING

65

FLUTE

DRUMS

TUBULARBEL

STEEL GTR

ACOU BASS

SYNBRASS 1

SLOWSTRING

66

FLUTE

DRUMS

TUBULARBEL

STEEL GTR

ACOU BASS

SYNBASS 1

SLOWSTRING

67

FLUTE

DRUMS

TUBULARBEL

STEEL GTR

ACOU BASS

SYNBASS 1

SLOWSTRING

68

FLUTE

DRUMS

TUBULARBEL

STEEL GTR

ACOU BASS

SYNBRASS 1

SLOWSTRING

69

FLUTE

DRUMS

TUBULARBEL

STEEL GTR

ACOU BASS

SYNBRASS 1

SLOWSTRING

70

FLUTE

DRUMS

TUBULARBEL

STEEL GTR

ACOU BASS

SYNBASS 1

SLOWSTRING

71

FLUTE

DRUMS

TUBULARBEL

STEEL GTR

ACOU BASS

SYNBASS 1

SLOWSTRING

72

FLUTE

DRUMS

STEEL GTR

ACOU BASS

SYNBASS 1

SLOWSTRING

73

FLUTE

DRUMS

TUBULARBEL

STEEL GTR

ACOU BASS

SYNBASS 1

SLOWSTRING

74

FLUTE

DRUMS

TUBULARBEL

STEEL GTR

ACOU BASS

SYNBASS 1

SLOWSTRING

76

FLUTE

DRUMS

TUBULARBEL

STEEL GTR

ACOU BASS

E.PIANO 2

SYNBASS 1

SLOWSTRING

77

FLUTE

DRUMS

STEEL GTR

ACOU BASS

E.PIANO 2

SYNBASS 1

SLOWSTRING

78

DRUMS

TUBULARBEL

STEEL GTR

ACOU BASS

E.PIANO 2

SYNBASS 1

79

DRUMS

TUBULARBEL

STEEL GTR

ACOU BASS

E.PIANO 2

SYNBASS 1

SLOWSTRING

81

DRUMS

STEEL GTR

ACOU BASS

E.PIANO 2

SYNBASS 1

SLOWSTRING

82

DRUMS

TUBULARBEL

STEEL GTR

ACOU BASS

E.PIANO 2

SYNBASS 1

SLOWSTRING

84

DRUMS

STEEL GTR

ACOU BASS

E.PIANO 2

SYNBASS 1

SLOWSTRING

85

DRUMS

STEEL GTR

ACOU BASS

E.PIANO 2

SYNBASS 1

SLOWSTRING

86

DRUMS

STEEL GTR

ACOU BASS

E.PIANO 2

SYNBASS 1

SLOWSTRING

87

FLUTE

DRUMS

TUBULAR BELL

STEEL GTR

ACOU BASS

E.PIANO 2

SYNBASS 1

SLOWSTRING

88

FLUTE

DRUMS

TUBULARBEL

STEEL GTR

ACOU BASS

E.PIANO 2

SYNBASS 1

SLOWSTRING

90

FLUTE

DRUMS

TUBULARBEL

STEEL GTR

ACOU BASS

SYNBASS 1

SLOWSTRING

92

FLUTE

DRUMS

TUBULARBEL

STEEL GTR

ACOU BASS

SYNBASS 1

SLOWSTRING

94

FLUTE

DRUMS

TUBULARBEL

STEEL GTR

ACOU BASS

SYNBASS 1

SLOWSTRING

96

FLUTE

DRUMS

TUBULARBEL

STEEL GTR

ACOU BASS

SYNBASS 1

SLOWSTRING

98

FLUTE

DRUMS

TUBULARBEL

STEEL GTR

ACOU BASS

SYNBASS 1

SLOWSTRING

100

FLUTE

DRUMS

TUBULARBEL

STEEL GTR

ACOU BASS

SYNBASS 1

SLOWSTRING

102

FLUTE

DRUMS

TUBULARBEL

STEEL GTR

ACOU BASS

E.PIANO 2

SYNBASS 1

SLOWSTRING

FLUTE

Van McCoy - The Hustle 3

$\text{♩} = 108,001083$

13

16

18

20

23

25

27

29

9

41

43

45

47

62

64

66

68

71

73

75 10

87

90

92

94

97

99

101 2

Van McCoy - The Hustle 3

DRUMS

♩ = 108,001083

2

5

7

9

11

13

15

17

19

21

V.S.

DRUMS

23

25

26

28

29

30

31

32

33

34

DRUMS

35

36

37

38

39

40

41

42

43

44

V.S.

45

47

48

50

51

52

53

54

55

56

DRUMS

57

58

59

60

61

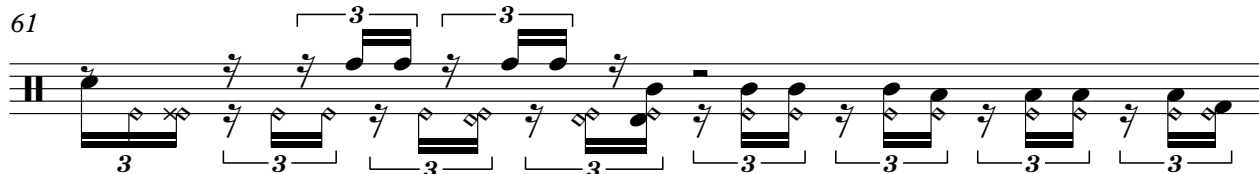

62

63

64

66

67

V.S.

68

69

70

72

73

75

77

79

81

83

DRUMS

85

87

89

91

93

95

97

99

101

102

TUBULARBEL

Van McCoy - The Hustle 3

♩ = 108,001083

TUBULARBEL

Van McCoy - The Hustle 3

STEEL GTR

♩ = 108,001083

2

9

15

18

21

24

27

30

33

37

V.S.

41

44

46

48

50

56

61

64

66

68

STEEL GTR

70

72

74

77

80

83

87

90

92

95

V.S.

97

99

101

Van McCoy - The Hustle 3

ACOU BASS

♩ = 108,001083

2

6

10

14

18

21

25

28

32

36

V.S.

41

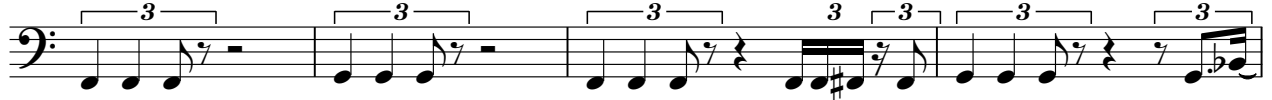

45

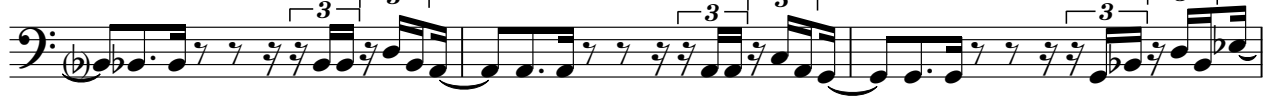

48

52

55

58

61

64

67

70

72

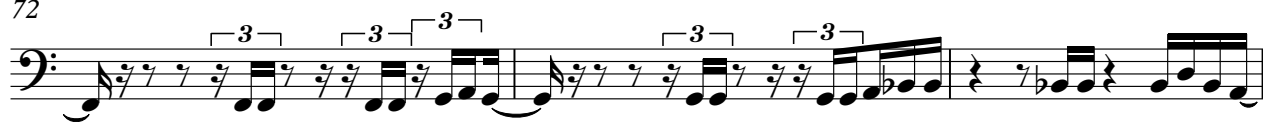

75

78

81

84

86

89

93

96

99

101

CHOIR AAHS

Van McCoy - The Hustle 3

♩ = 108,001083

9

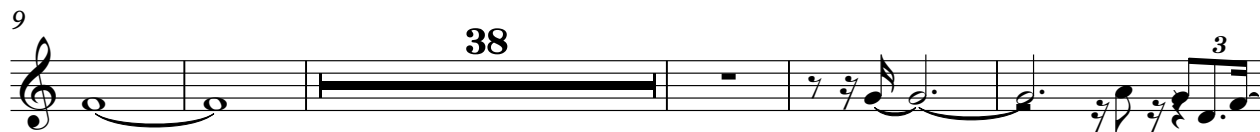

52

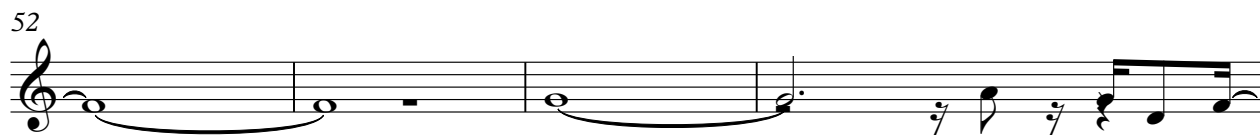

56

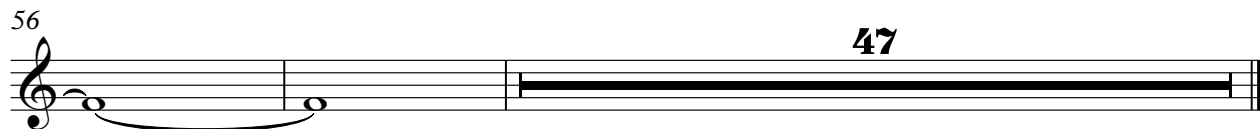

E.PIANO 2

Van McCoy - The Hustle 3

♩ = 108,001083

2

5

7

9

11

13

7

7

23

7

7

36

8

8

49

51

52

53

54

55

56

57

60

14

77

80

84

87

SYNBRASS 1

Van McCoy - The Hustle 3

♩ = 108,001083

2

9

15

35

40

53

59

65

V.S.

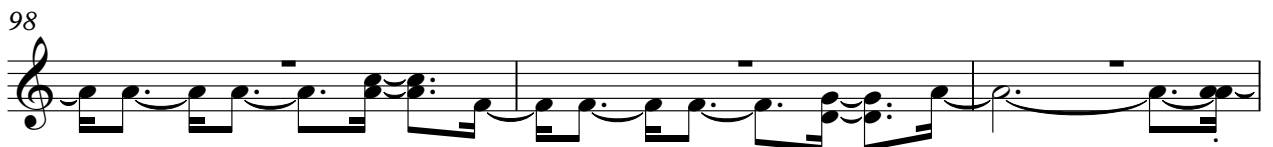

101

SLOWSTRING

Van McCoy - The Hustle 3

♩ = 108,001083

8

6

3

3 2

3

3

7

2

57

SLOW STRING

61

63

65

67

70

72

74

76

82

Detailed description of the sheet music: The page contains ten staves of music, numbered 57 through 82. The key signature is one flat (B-flat). The time signature is 3/4. The music consists of eighth notes, many of which are beamed in groups of three, indicating a triplet rhythm. A section starting at measure 57 is labeled 'SLOW STRING' and features a long, sustained note. The piece ends at measure 82 with a double bar line and a repeat sign.

87 **SLOW STRING** 3

89

91

93

96

98

100

102

2

3