

Van Morrison - Domino

♩ = 140,000137

The musical score is arranged in a system with the following parts from top to bottom:

- Domino**: Treble clef, 4/4 time. The melody consists of eighth notes: G4, A4, B4, C5, B4, A4, G4.
- Van Morrison**: Treble clef, 4/4 time. The accompaniment consists of quarter notes: G4, A4, B4, C5, B4, A4, G4.
- Arranged by**: Treble clef, 4/4 time. The part consists of eighth notes with 'x' marks, indicating a specific guitar technique.
- Steve Day**: Treble clef, 4/4 time. The part consists of quarter notes: G4, A4, B4, C5, B4, A4, G4.
- Nylon String**: Treble clef, 4/4 time. The part consists of chords and single notes, including G4, A4, B4, C5, B4, A4, G4.
- Jazz Electric**: Treble clef, 4/4 time. The part consists of chords and single notes, including G4, A4, B4, C5, B4, A4, G4.
- Muted Electric**: Treble clef, 4/4 time. The part consists of chords and single notes, including G4, A4, B4, C5, B4, A4, G4.
- Bass**: Bass clef, 4/4 time. The part consists of eighth notes: G3, A3, B3, C4, B3, A3, G3.
- Brass Section**: Treble clef, 4/4 time. The part consists of quarter notes: G4, A4, B4, C5, B4, A4, G4.

At the bottom of the score, there is a tempo marking: ♩ = 140,000137.

4

Domino

Van Morrison

Arranged by

Perc.

Perc.

Perc.

sad001@ccnet.com

AWE32 GM/GS

Nylon String

Jazz Electric

Muted Electric

Bass

Vocal

7

Domino

Van Morrison

Arranged by

Perc.

sad001@ccnet.com

Nylon String

Jazz Electric

Muted Electric

Bass

Vocal

10

Domino

Van Morrison

Arranged by

Nylon String

Jazz Electric

Muted Electric

Bass

Vocal

13

Domino

Van Morrison

Arranged by

Nylon String

Jazz Electric

Muted Electric

Bass

Vocal

16

Domino

Van Morrison

Arranged by

Perc.

sad001@ccnet.com

Nylon String

Jazz Electric

Muted Electric

Bass

Vocal

19

Domino

Van Morrison

Arranged by

Steve Day

Perc.

Nylon String

Jazz Electric

Muted Electric

Bass

Vocal

22

Domino

Van Morrison

Arranged by

Steve Day

Nylon String

Jazz Electric

Bass

Vocal

25

Domino

Van Morrison

Arranged by

Steve Day

Perc.

Nylon String

Jazz Electric

Muted Electric

Bass

Vocal

28

Domino

Van Morrison

Arranged by

Steve Day

Nylon String

Jazz Electric

Bass

Vocal

32

Domino

Van Morrison

Arranged by

Steve Day

Perc.

Perc.

Perc.

sad001@ccnet.com

AWE32 GM/GS

Nylon String

Jazz Electric

Bass

Vocal

38

Domino

Van Morrison

Arranged by

Steve Day

Perc.

sad001@ccnet.com

Nylon String

Jazz Electric

Muted Electric

Bass

Vocal

41

Domino

Van Morrison

Arranged by

Perc.

Nylon String

Bass

Brass Section

44

Domino

Van Morrison

Arranged by

Nylon String

Bass

Brass Section

48

Domino

Van Morrison

Arranged by

Steve Day

Perc.

Nylon String

Jazz Electric

Muted Electric

Bass

Vocal

Brass Section

51

Domino

Van Morrison

Arranged by

Steve Day

Nylon String

Jazz Electric

Muted Electric

Bass

Vocal

54

Domino

Van Morrison

Arranged by

Steve Day

Nylon String

Jazz Electric

Muted Electric

Bass

Vocal

57

Domino

Van Morrison

Arranged by

Perc.

Nylon String

Jazz Electric

Muted Electric

Bass

Vocal

3

60

Domino

Van Morrison

Arranged by

Steve Day

Nylon String

Jazz Electric

Muted Electric

Bass

Vocal

63

Domino

Van Morrison

Arranged by

Perc.

Nylon String

Jazz Electric

Muted Electric

Bass

Vocal

66

Domino

Van Morrison

Arranged by

Nylon String

Jazz Electric

Bass

Vocal

69

Domino
Van Morrison
Arranged by
Perc.
Nylon String
Jazz Electric
Muted Electric
Bass
Vocal

72

Domino
Van Morrison
Arranged by
Nylon String
Jazz Electric
Bass
Vocal

Domino

Van Morrison

Arranged by

Steve Day

Perc.

sad001@ccnet.com

Nylon String

Jazz Electric

Bass

Vocal

81

Domino

Van Morrison

Arranged by

Steve Day

Perc.

Nylon String

Jazz Electric

Muted Electric

Bass

Vocal

84

Domino

Van Morrison

Arranged by

Steve Day

Nylon String

Jazz Electric

Muted Electric

Bass

Vocal

3

3

87

Domino

Van Morrison

Arranged by

Nylon String

Bass

Vocal

3

6

6

90

Domino

Van Morrison

Arranged by

Steve Day

Perc.

Nylon String

Bass

Vocal

93

Domino

Van Morrison

Arranged by

Steve Day

Perc.

sad001@ccnet.com

Nylon String

Bass

Vocal

Brass Section

96

Domino

Van Morrison

Arranged by

Steve Day

Nylon String

Bass

Brass Section

99

Domino

Van Morrison

Arranged by

Steve Day

Nylon String

Bass

Brass Section

101

Domino

Van Morrison - Domino

♩ = 140,000137

6

11

16

21

26

31

36

41

46

V.S.

99

♩ = 140,000137

7

13

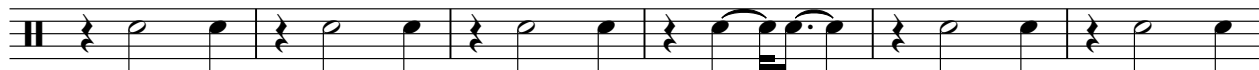

19

25

31

37

43

49

55

V.S.

Van Morrison - Domino

Arranged by

♩ = 140,000137

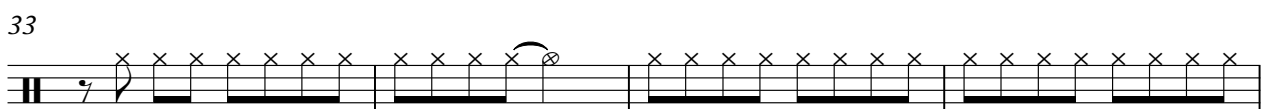
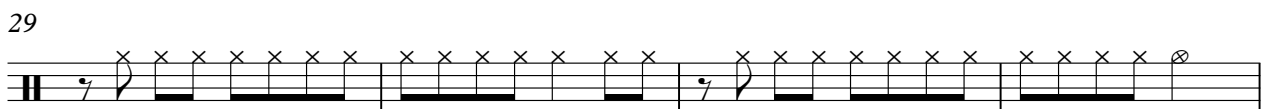
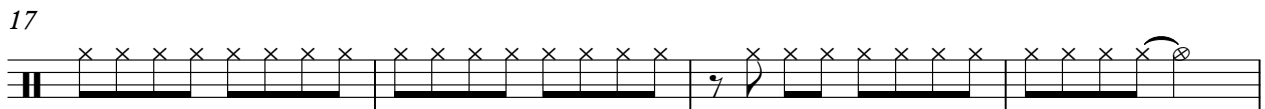
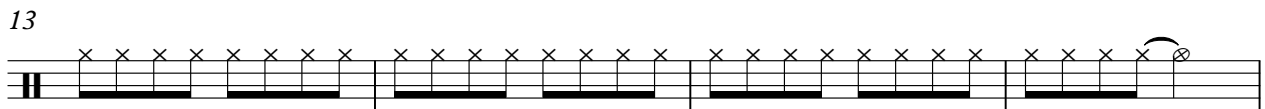
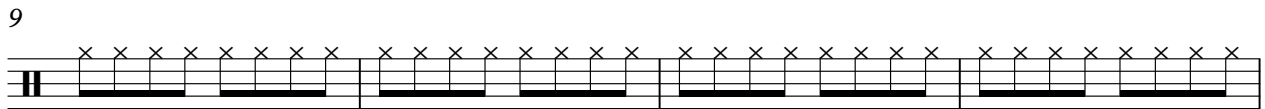
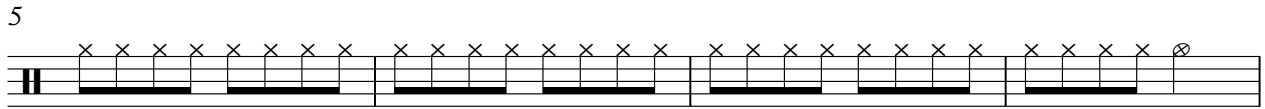
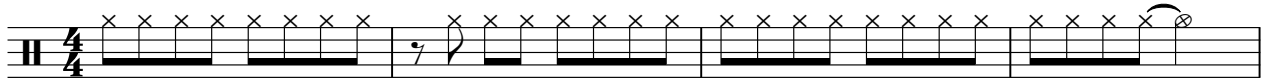

V.S.

2

Arranged by

41

45

49

53

57

61

65

69

73

77

81

85

89

93

97

100

♩ = 140,000137

16

23

31

4 11

50

56

5 13

77

84

2 5

95

99

2

Percussion

Van Morrison - Domino

♩ = 140,000137

3 **29**

34 **69**

Percussion

Van Morrison - Domino

♩ = 140,000137

3 **29**

34 **69**

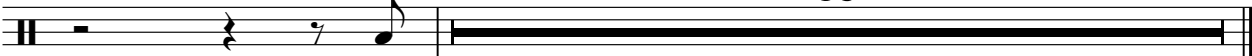

Percussion

Van Morrison - Domino

♩ = 140,000137

4 3 7

18 3 5 5

35 2 2 7

50 7 7 4

71 6 3 8

90 4 7

Van Morrison - Domino

♩ = 140,000137

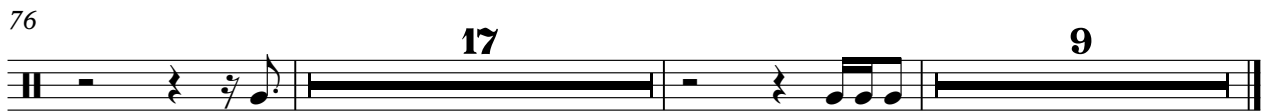

♩ = 140,000137

3 **29**

34

69

Van Morrison - Domino

Nylon String

♩ = 140,000137

5

9

13

17

22

27

32

36

40

V.S.

44

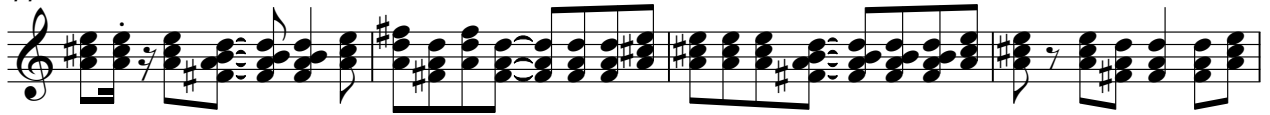

48

52

57

61

65

70

75

79

83

87

91

95

98

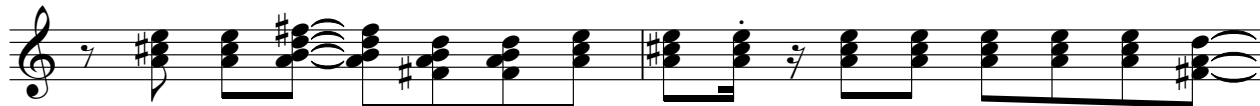

100

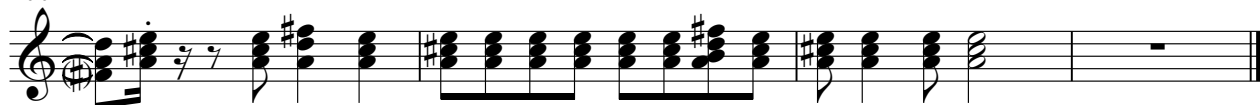

♩ = 140,000137

5

9

13

17

21

25

29

33

37

V.S.

41 **8**

52

56

60

64

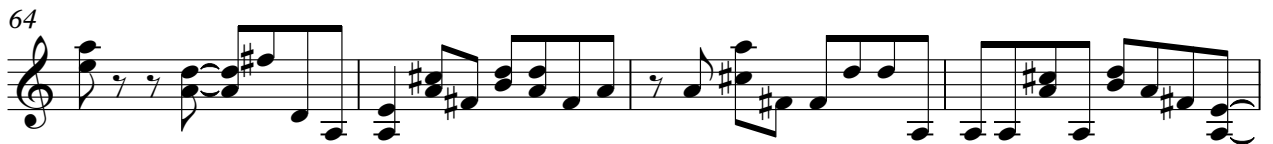

68

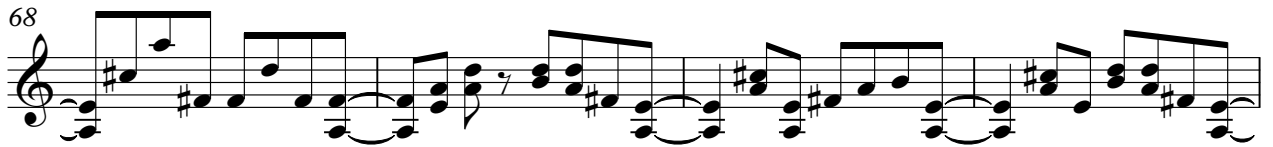

72

76

80

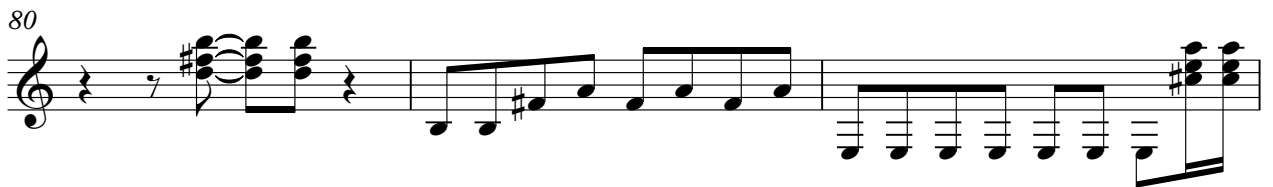

83 **19**

Van Morrison - Domino

Muted Electric

♩ = 140,000137

2

Muted Electric

69

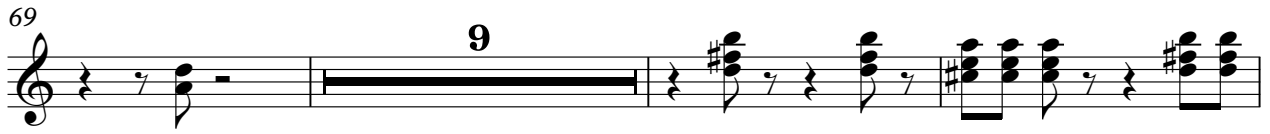

9

81

2

19

Van Morrison - Domino

Bass

♩ = 140,000137

V.S.

41

45

49

53

58

62

66

71

76

79

83

87

91

95

99

Vocal

Van Morrison - Domino

♩ = 140,000137

4

9

14

19

23

28

33

37

9

Brass Section

Van Morrison - Domino

♩ = 140,000137

40

44

49

46

98
