

Van Morrison - Have I Told You Lately 1

♩ = 70,000237

VIOLIN

STRINGS

A.PIANO 1

4

DRUMS

FRETLESS

SLOWSTRING

VIOLIN

STRINGS

CELLO

A.PIANO 1

6

DRUMS

FRETLESS

SLOWSTRING

VIOLIN

STRINGS

CELLO

A.PIANO 1

8

DRUMS

FRETLESS

SLOWSTRING

VIOLIN

STRINGS

CELLO

A.PIANO 1

10

DRUMS

FRETLESS

SLOWSTRING

VIOLIN

STRINGS

CELLO

A.PIANO 1

11

12

DRUMS

FRETLESS

CHOIR AAHS

SLOWSTRING

VIOLIN

STRINGS

CELLO

A.PIANO 1

13

14

15

DRUMS

FRETLESS

CHOIR AAHS

SLOWSTRING

VIOLIN

STRINGS

A.PIANO 1

18

DRUMS

FRETLESS

CHOIR AAHS

SLOWSTRING

VIOLIN

STRINGS

A.PIANO 1

21

24

DRUMS

FRETLESS

CHOIR AAHS

SLOWSTRING

VIOLIN

STRINGS

CELLO

A.PIANO 1

26

28

DRUMS

FRETLESS

CHOIR AAHS

SLOWSTRING

VIOLIN

STRINGS

CELLO

A.PIANO 1

31

DRUMS

FRETLESS

CHOIR AAHS

SLOWSTRING

VIOLIN

STRINGS

CELLO

A.PIANO 1

33

DRUMS

FRETLESS

CHOIR AAHS

SLOWSTRING

VIOLIN

STRINGS

CELLO

A.PIANO 1

35

DRUMS

FRETLESS

CHOIR AAHS

SLOWSTRING

VIOLIN

STRINGS

CELLO

A.PIANO 1

37

DRUMS

FRETLESS

CHOIR AAHS

SLOWSTRING

VIOLIN

STRINGS

A.PIANO 1

39

DRUMS

FRETLESS

CHOIR AAHS

SLOWSTRING

VIOLIN

STRINGS

A.PIANO 1

41

DRUMS

FRETLESS

CHOIR AAHS

SLOWSTRING

VIOLIN

STRINGS

A.PIANO 1

44

DRUMS

FRETLESS

CHOIR AAHS

SLOWSTRING

VIOLIN

STRINGS

CELLO

A.PIANO 1

46

DRUMS

FRETLESS

SLOWSTRING

VIOLIN

CELLO

A.PIANO 1

48

DRUMS

FRETLESS

SLOWSTRING

VIOLIN

CELLO

A.PIANO 1

50

DRUMS

FRETLESS

SLOWSTRING

VIOLIN

CELLO

A.PIANO 1

52

DRUMS

FRETLESS

CHOIR AAHS

SLOWSTRING

VIOLIN

STRINGS

CELLO

A.PIANO 1

54

DRUMS

FRETLESS

CHOIR AAHS

SLOWSTRING

VIOLIN

STRINGS

CELLO

A.PIANO 1

56

DRUMS

FRETLESS

CHOIR AAHS

SLOWSTRING

VIOLIN

STRINGS

CELLO

A.PIANO 1

58

DRUMS

FRETLESS

CHOIR AAHS

SLOWSTRING

VIOLIN

STRINGS

CELLO

A.PIANO 1

60

DRUMS

FRETLESS

CHOIR AAHS

SLOWSTRING

VIOLIN

STRINGS

CELLO

A.PIANO 1

3

3

3

62

DRUMS

FRETLESS

CHOIR AAHS

SLOWSTRING

VIOLIN

STRINGS

CELLO

A.PIANO 1

64

66

DRUMS

FRETLESS

CHOIR AAHS

SLOWSTRING

VIOLIN

STRINGS

CELLO

A.PIANO 1

68

DRUMS

FRETLESS

CHOIR AAHS

SLOWSTRING

VIOLIN

STRINGS

CELLO

A.PIANO 1

70

DRUMS

FRETLESS

CHOIR AAHS

SLOWSTRING

VIOLIN

STRINGS

CELLO

A.PIANO 1

73

DRUMS

FRETLESS

CHOIR AAHS

SLOWSTRING

VIOLIN

STRINGS

CELLO

A.PIANO 1

76

FRETLESS

CHOIR AAHS

SLOWSTRING

VIOLIN

STRINGS

CELLO

A.PIANO 1

FRETLESS

CHOIR AAHS

SLOWSTRING

VIOLIN

STRINGS

CELLO

A.PIANO 1

Van Morrison - Have I Told You Lately 1

DRUMS

♩ = 70,000237

4

9

14

19

24

29

34

39

44

48

V.S.

DRUMS

52

56

60

64

69

73

FRETLESS

Van Morrison - Have I Told You Lately 1

♩ = 70,000237

4

10

16

22

28

33

38

43

48

54

V.S.

2

FRETLESS

59

64

69

74

♩ = 70,000237

11

15

19

23

27

31

36

40

44

8

54

57

61

65

69

74

77

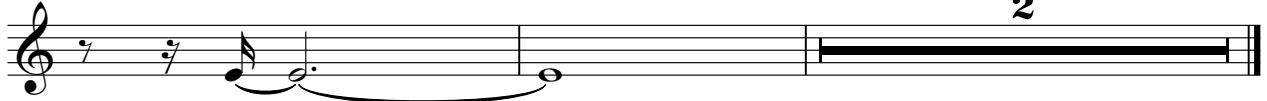

2

SLOWSTRING

Van Morrison - Have I Told You Lately 1

♩ = 70,000237

3

9

15

21

27

32

37

43

49

55

V.S.

SLOWSTRING

60

65

70

75

77

Van Morrison - Have I Told You Lately 1

VIOLIN

♩ = 70,000237

2

9

15

21

27

32

37

42

47

52

V.S.

56

61

68

75

Van Morrison - Have I Told You Lately 1

STRINGS

♩ = 70,000237

3

9

14

19

25

31

34

38

42

7

2

STRINGS

52

56

59

64

68

72

76

Van Morrison - Have I Told You Lately 1

CELLO

♩ = 70,000237

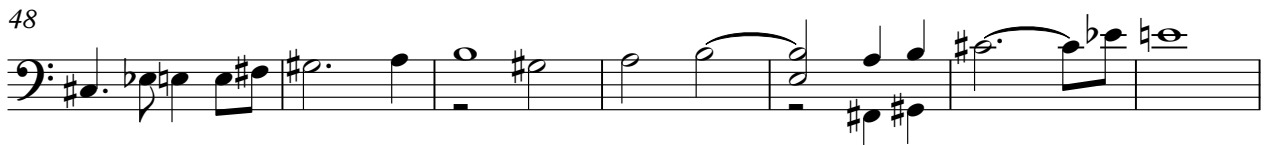
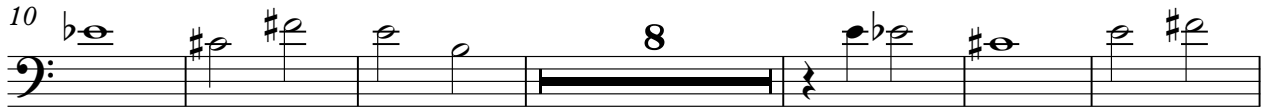

Van Morrison - Have I Told You Lately 1

A.PIANO 1

♩ = 70,000237

2

5

8

11

14

18

22

25

28

31

V.S.

64

68

71

74

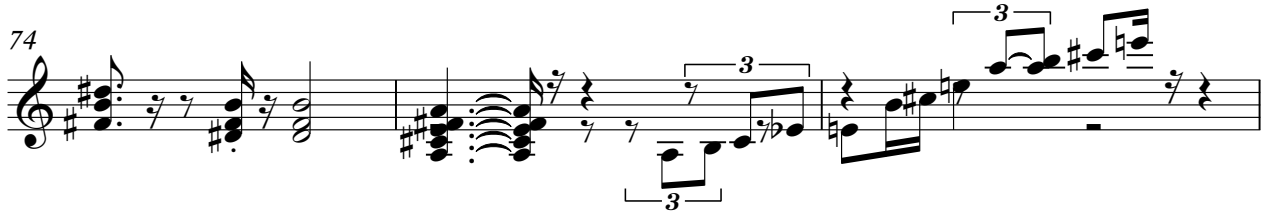

77

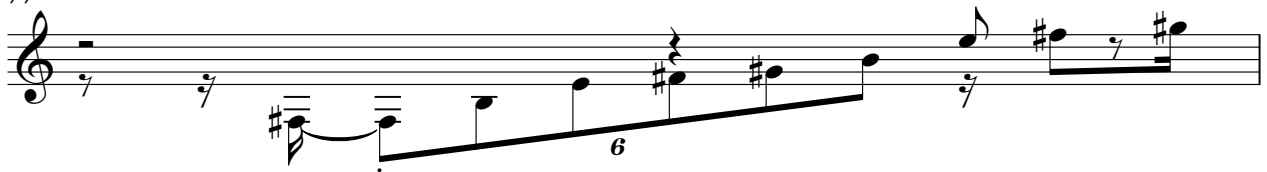

78

