

Van Morrison - Have I Told You Lately 2

♩ = 200,000000 ♪ = 71,000038
0495TOLD

Harmonica

Percussion

Jazz Guitar

Kora

Acoustic Bass

Synth Strings

Synth Strings

Solo

3

6

2

4

♩ = 73,001404

Perc.

Kora

A. Bass

♩ = 73,001404

Syn. Str.

Syn. Str.

Solo

7

Perc.

Kora

A. Bass

Syn. Str.

Syn. Str.

Solo

11

14

17

20

24

Harm.

Perc.

Kora

A. Bass

Syn. Str.

Syn. Str.

Solo

28

Harm.

Perc.

Kora

A. Bass

Syn. Str.

Syn. Str.

Solo

32

Harm.

Perc.

Kora

A. Bass

Syn. Str.

Syn. Str.

Solo

36

Harm.

Perc.

J. Gtr.

A. Bass

Syn. Str.

Syn. Str.

Solo

40

Harm. Perc. J. Gtr. A. Bass Syn. Str. Solo

44

Harm. Perc. J. Gtr. A. Bass Syn. Str. Solo

48

Harm. Perc. J. Gtr. A. Bass Syn. Str. Syn. Str. Solo

3 6

52

Harm. Perc. J. Gtr. A. Bass Syn. Str. Syn. Str. Solo

3

55

Harm. Perc. J. Gtr. A. Bass Syn. Str. Syn. Str. Solo

58

Perc. J. Gtr. A. Bass Syn. Str. Syn. Str. Solo

61

Harm. Perc. J. Gtr. A. Bass Syn. Str. Solo

65

3 3 3 6

69

Harm.

Perc.

J. Gtr.

A. Bass

Syn. Str.

Syn. Str.

Solo

73

Harm.

Perc.

J. Gtr.

A. Bass

Syn. Str.

Syn. Str.

Solo

76

Harm. Perc. J. Gtr. A. Bass Syn. Str. Solo

80

Detailed description of the musical score: The score is divided into two systems, measures 76-79 and 80-83. The instruments are: Harm. (Harp), Perc. (Percussion), J. Gtr. (Jazz Guitar), A. Bass (Acoustic Bass), Syn. Str. (Synthesizer Strings), and Solo (Soloist). The key signature has two sharps (F# and C#). The time signature is 4/4. Measure 76: Harm. has a triplet of eighth notes. Perc. has a steady eighth-note pattern. J. Gtr. has chords and single notes. A. Bass has a simple line. Syn. Str. has sustained chords. Solo has a melodic line. Measure 80: Harm. has a triplet of eighth notes. Perc. continues the eighth-note pattern. J. Gtr. has chords. A. Bass continues its line. Syn. Str. has sustained chords. Solo has a melodic line. Measure 81: Harm. has a triplet of eighth notes. Perc. continues the eighth-note pattern. J. Gtr. has chords. A. Bass continues its line. Syn. Str. has sustained chords. Solo has a melodic line. Measure 82: Harm. has a triplet of eighth notes. Perc. continues the eighth-note pattern. J. Gtr. has chords. A. Bass continues its line. Syn. Str. has sustained chords. Solo has a melodic line. Measure 83: Harm. has a triplet of eighth notes. Perc. continues the eighth-note pattern. J. Gtr. has chords. A. Bass continues its line. Syn. Str. has sustained chords. Solo has a melodic line.

84

Perc.

J. Gtr.

A. Bass

Syn. Str.

Syn. Str.

Solo

6

3

7/7

88

Perc.

J. Gtr.

A. Bass

Syn. Str.

Syn. Str.

Solo

3

3

3

3

91

94

97

101

105

Harm. Perc. J. Gtr. A. Bass Syn. Str. Solo

108

Harm. Perc. J. Gtr. A. Bass Syn. Str. Solo

Detailed description of the musical score: The score is divided into two systems, measures 105-107 and 108-111. The instruments are: Harm. (Harp), Perc. (Drums), J. Gtr. (Jazz Guitar), A. Bass (Acoustic Bass), Syn. Str. (Synthesized Strings), and Solo (Soloist). The key signature has one sharp (F#) and the time signature is 4/4. In the first system (measures 105-107), the Soloist plays a melodic line with chords, the J. Gtr. plays chords and a melodic line, the A. Bass plays a simple bass line, and the Syn. Str. play sustained chords and a rhythmic pattern. The Perc. part has a consistent drum pattern. In the second system (measures 108-111), the Soloist plays a melodic line with triplets, the J. Gtr. plays chords and a melodic line, the A. Bass plays a simple bass line, and the Syn. Str. play sustained chords and a rhythmic pattern. The Perc. part has a consistent drum pattern.

112

Harm. Perc. J. Gtr. A. Bass Syn. Str. Solo

116

Harm. Perc. J. Gtr. A. Bass Syn. Str. Solo

120

Harm.

Perc.

J. Gtr.

Kora

A. Bass

Syn. Str.

Syn. Str.

Solo

124

Harm. Perc. J. Gtr. Kora A. Bass Syn. Str. Syn. Str. Solo

127

Harm.

Perc.

J. Gtr.

A. Bass

Syn. Str.

Syn. Str.

Solo

131

135

Harm. Perc. J. Gtr. A. Bass Syn. Str. Syn. Str. Solo

139

143 ♩ = 55,000458

Harm. 

Perc. 

J. Gtr. 

Kora 

A. Bass 

♩ = 55,000458

Syn. Str. 

Syn. Str. 

Solo 

146

Harm. Perc. J. Gtr. A. Bass Syn. Str. Solo

149

Perc. J. Gtr. A. Bass Syn. Str. Solo

150

Van Morrison - Have I Told You Lately 2

Harmonica

♩ = 200,000000 ♩ = 71,000038
0495TOLD

♩ = 73,001404

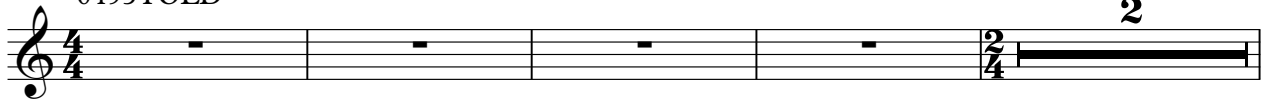

Harmonica

77

84

106

114

123

130

137

143

♩ = 55,000458

148

Van Morrison - Have I Told You Lately 2

Percussion

♩ = 200,000000 ♪ = 71,000038

5 ♩ = 73,001404

10

15

19

23

27

31

35

40

V.S.

45

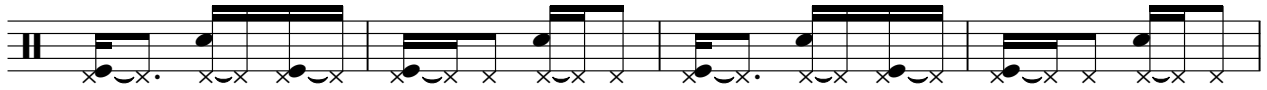

49

54

59

64

69

74

79

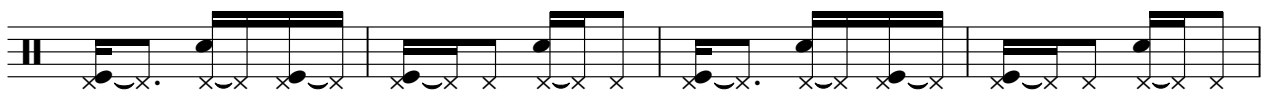

83

88

93

97

102

107

112

117

122

127

131

136

V.S.

4

Percussion

♩ = 55,000458

141

146

150

♩ = 200,000000 ♩ = 71,000038 ♩ = 73,001404

7 **29** **2**

43

51

58 **3**

66

76

85

94

103

Kora

Van Morrison - Have I Told You Lately 2

♩ = 200,000000 ♩ = 71,000038 ♩ = 73,001404

7

17

28

36

125

148

Van Morrison - Have I Told You Lately 2

Synth Strings

♩ = 200,000000 ♩ = 71,000038 ♩ = 73,001404

7

18

29

46

57

69

80

91

103

V.S.

115

126

136

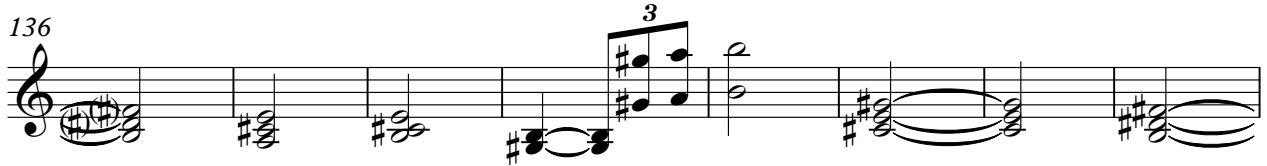

144

♩ = 55,000458

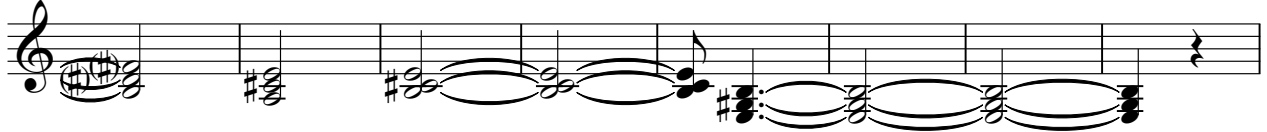

152

2

Van Morrison - Have I Told You Lately 2

Synth Strings

♩ = 200,000000 ♩ = 71,000038

5 ♩ = 73,001404

14

25

34

44

54

61

66

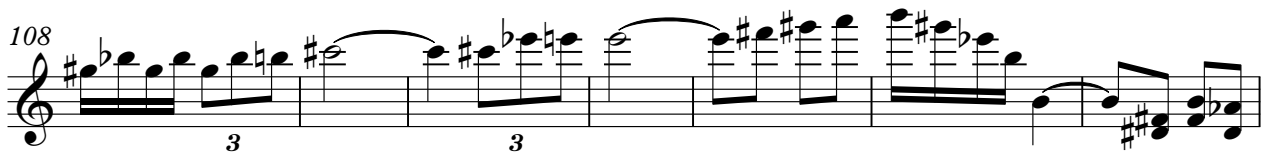

Van Morrison - Have I Told You Lately 2

Solo

$\text{♩} = 200,000000$ $\text{♩} = 71,000038$

4

7

13

19

25

33

40

48

56

73,001404

6

3

3

3

3

3

3

3

V.S.

63

70

76

84

88

92

96

102

109

117

117

125

133

141

149

157

165

Solo

124

132

141

♩ = 55,000458

148

152

2