

Van Morrison - Into the Mystic

♩ = 84,000671

FLUTE

ALTO SAX

TENOR SAX

DRUMS

STEEL GTR

STEEL GTR

FINGERDBAS

♩ = 84,000671

STRINGS

A.PIANO 2

4

DRUMS

STEEL GTR

FINGERDBAS

6

DRUMS

STEEL GTR

STEEL GTR

FINGERDBAS

8

FLUTE

DRUMS

STEEL GTR

STEEL GTR

FINGERDBAS

10

FLUTE

DRUMS

STEEL GTR

STEEL GTR

FINGERDBAS

12

FLUTE

DRUMS

STEEL GTR

STEEL GTR

FINGERDBAS

14

FLUTE

ALTO SAX

DRUMS

STEEL GTR

STEEL GTR

FINGERDBAS

16

ALTO SAX

DRUMS

STEEL GTR

STEEL GTR

FINGERDBAS

A.PIANO 2

17

FLUTE

ALTO SAX

DRUMS

STEEL GTR

FINGERDBAS

A.PIANO 2

18

FLUTE

DRUMS

STEEL GTR

FINGERBAS

A.PIANO 2

19

FLUTE

DRUMS

STEEL GTR

FINGERBAS

A.PIANO 2

20

FLUTE

ALTO SAX

DRUMS

STEEL GTR

FINGERDBAS

A.PIANO 2

21

FLUTE

ALTO SAX

DRUMS

STEEL GTR

FINGERDBAS

A.PIANO 2

23

FLUTE

ALTO SAX

DRUMS

STEEL GTR

FINGERDBAS

A.PIANO 2

24

FLUTE

ALTO SAX

DRUMS

STEEL GTR

FINGERDBAS

A.PIANO 2

26

FLUTE

ALTO SAX

TENOR SAX

DRUMS

STEEL GTR

FINGERDBAS

A.PIANO 2

28

FLUTE

ALTO SAX

DRUMS

STEEL GTR

FINGERDBAS

A.PIANO 2

30

FLUTE

TENOR SAX

DRUMS

STEEL GTR

FINGERDBAS

A.PIANO 2

31

FLUTE

ALTO SAX

TENOR SAX

DRUMS

STEEL GTR

FINGERDBAS

A.PIANO 2

33

FLUTE

ALTO SAX

DRUMS

STEEL GTR

FINGERDBAS

A.PIANO 2

35

FLUTE

ALTO SAX

DRUMS

STEEL GTR

FINGERDBAS

A.PIANO 2

36

FLUTE

ALTO SAX

DRUMS

STEEL GTR

FINGERDBAS

A.PIANO 2

37

FLUTE

ALTO SAX

DRUMS

STEEL GTR

FINGERDBAS

A.PIANO 2

39

FLUTE

ALTO SAX

DRUMS

STEEL GTR

FINGERDBAS

A.PIANO 2

40

FLUTE

ALTO SAX

DRUMS

STEEL GTR

FINGERDBAS

A.PIANO 2

41

ALTO SAX

DRUMS

STEEL GTR

FINGERDBAS

A.PIANO 2

42

ALTO SAX

DRUMS

STEEL GTR

FINGERDBAS

A.PIANO 2

43

ALTO SAX

DRUMS

STEEL GTR

FINGERDBAS

A.PIANO 2

44

ALTO SAX

DRUMS

STEEL GTR

FINGERDBAS

A.PIANO 2

45

ALTO SAX

DRUMS

STEEL GTR

FINGERDBAS

A.PIANO 2

46

ALTO SAX

DRUMS

STEEL GTR

FINGERDBAS

A.PIANO 2

47

ALTO SAX

DRUMS

STEEL GTR

FINGERDBAS

A.PIANO 2

48

FLUTE

ALTO SAX

DRUMS

STEEL GTR

STEEL GTR

FINGERDBAS

A.PIANO 2

50

FLUTE

TENOR SAX

DRUMS

STEEL GTR

STEEL GTR

FINGERDBAS

||

52

FLUTE

ALTO SAX

DRUMS

STEEL GTR

STEEL GTR

FINGERDBAS

53

FLUTE

ALTO SAX

TENOR SAX

DRUMS

STEEL GTR

STEEL GTR

FINGERDBAS

A.PIANO 2

55

FLUTE

ALTO SAX

TENOR SAX

DRUMS

STEEL GTR

STEEL GTR

FINGERDBAS

A.PIANO 2

57

FLUTE

ALTO SAX

DRUMS

STEEL GTR

STEEL GTR

FINGERDBAS

STRINGS

A.PIANO 2

58

FLUTE

DRUMS

STEEL GTR

FINGERDBAS

STRINGS

A.PIANO 2

59

FLUTE

DRUMS

STEEL GTR

FINGERDBAS

STRINGS

A.PIANO 2

60

FLUTE

ALTO SAX

DRUMS

STEEL GTR

FINGERDBAS

STRINGS

A.PIANO 2

62

FLUTE

ALTO SAX

DRUMS

STEEL GTR

FINGERDBAS

STRINGS

A.PIANO 2

63

FLUTE

DRUMS

STEEL GTR

FINGERDBAS

STRINGS

A.PIANO 2

64

FLUTE

ALTO SAX

DRUMS

STEEL GTR

FINGERDBAS

STRINGS

A.PIANO 2

||

65

FLUTE

ALTO SAX

DRUMS

STEEL GTR

FINGERDBAS

STRINGS

A.PIANO 2

66

ALTO SAX

DRUMS

STEEL GTR

STEEL GTR

FINGERDBAS

68

DRUMS

STEEL GTR

STEEL GTR

FINGERDBAS

70

ALTO SAX

DRUMS

STEEL GTR

STEEL GTR

FINGERDBAS

71

ALTO SAX

DRUMS

STEEL GTR

STEEL GTR

FINGERDBAS

//

72

FLUTE

ALTO SAX

DRUMS

STEEL GTR

STEEL GTR

FINGERDBAS

73

FLUTE

ALTO SAX

DRUMS

STEEL GTR

STEEL GTR

FINGERDBAS

A.PIANO 2

74

ALTO SAX

DRUMS

STEEL GTR

STEEL GTR

FINGERDBAS

A.PIANO 2

75

76

77

FLUTE

ALTO SAX

DRUMS

STEEL GTR

STEEL GTR

FINGERDBAS

STRINGS

A.PIANO 2

78

FLUTE

ALTO SAX

DRUMS

STEEL GTR

FINGERDBAS

STRINGS

A.PIANO 2

79

ALTO SAX

DRUMS

STEEL GTR

FINGERDBAS

STRINGS

A.PIANO 2

80

ALTO SAX

DRUMS

STEEL GTR

FINGERDBAS

STRINGS

A.PIANO 2

81

82

83

FLUTE

ALTO SAX

DRUMS

STEEL GTR

FINGERDBAS

STRINGS

A.PIANO 2

84

FLUTE

ALTO SAX

DRUMS

STEEL GTR

FINGERDBAS

STRINGS

A.PIANO 2

85

FLUTE

ALTO SAX

TENOR SAX

DRUMS

STEEL GTR

FINGERDBAS

STRINGS

A.PIANO 2

Downloaded from MusicNotesLib.com Perfect notes and guitar tabs searcher

86

FLUTE

TENOR SAX

DRUMS

STEEL GTR

FINGERDBAS

STRINGS

A.PIANO 2

87

ALTO SAX

TENOR SAX

DRUMS

STEEL GTR

FINGERDBAS

STRINGS

A.PIANO 2

88

ALTO SAX

TENOR SAX

DRUMS

STEEL GTR

FINGERDBAS

STRINGS

A.PIANO 2

89

ALTO SAX

TENOR SAX

DRUMS

STEEL GTR

FINGERDBAS

STRINGS

A.PIANO 2

90

ALTO SAX

TENOR SAX

DRUMS

STEEL GTR

FINGERDBAS

STRINGS

A.PIANO 2

91

ALTO SAX

TENOR SAX

DRUMS

STEEL GTR

FINGERDBAS

STRINGS

A.PIANO 2

94

ALTO SAX

TENOR SAX

DRUMS

STEEL GTR

FINGERDBAS

STRINGS

A.PIANO 2

95

ALTO SAX

TENOR SAX

DRUMS

STEEL GTR

FINGERDBAS

STRINGS

A.PIANO 2

96

ALTO SAX

TENOR SAX

DRUMS

STEEL GTR

FINGERDBAS

STRINGS

A.PIANO 2

97

ALTO SAX

TENOR SAX

DRUMS

STEEL GTR

FINGERDBAS

STRINGS

A.PIANO 2

98

ALTO SAX

TENOR SAX

DRUMS

STEEL GTR

FINGERDBAS

STRINGS

A.PIANO 2

99

ALTO SAX

TENOR SAX

DRUMS

STEEL GTR

FINGERDBAS

STRINGS

A.PIANO 2

100

ALTO SAX

TENOR SAX

DRUMS

STEEL GTR

FINGERDBAS

STRINGS

A.PIANO 2

101

ALTO SAX

TENOR SAX

DRUMS

STEEL GTR

FINGERDBAS

STRINGS

A.PIANO 2

FLUTE

Van Morrison - Into the Mystic

♩ = 84,000671

7

11

15

20

24

28

32

35

38

8

FLUTE

49

53

57

60

64

74

84

Van Morrison - Into the Mystic

ALTO SAX

♩ = 84,000671

13

18 2

24 3

28

33

41 3

44

47 3 3

53

56 3

ALTO SAX

96

99

101

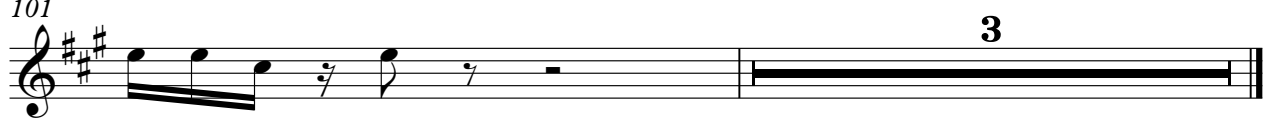

TENOR SAX

Van Morrison - Into the Mystic

♩ = 84,000671

24 3

32 18 3

56 29

88

92

96

99 3

DRUMS

Van Morrison - Into the Mystic

♩ = 84,000671

3

8

13

18

23

27

31

35

40

42

V.S.

DRUMS

44

46

48

51

54

58

60

62

64

67

DRUMS

70

72

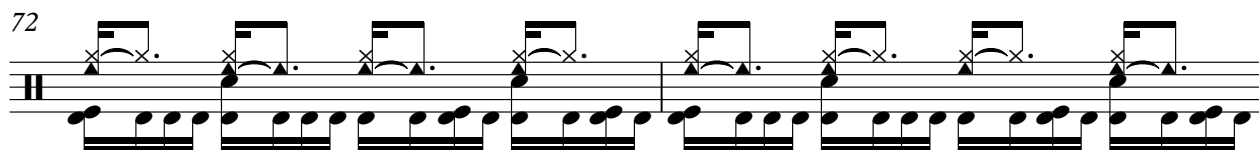

74

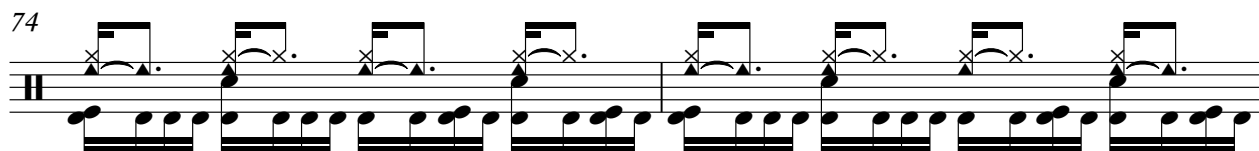

76

78

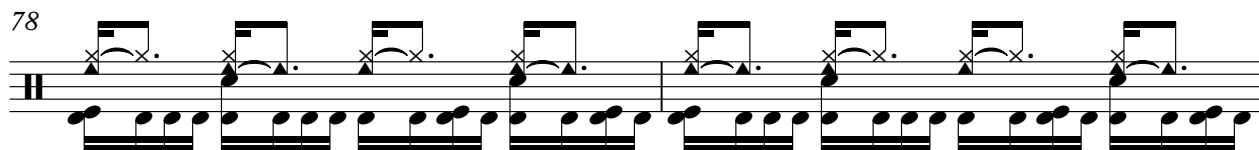

80

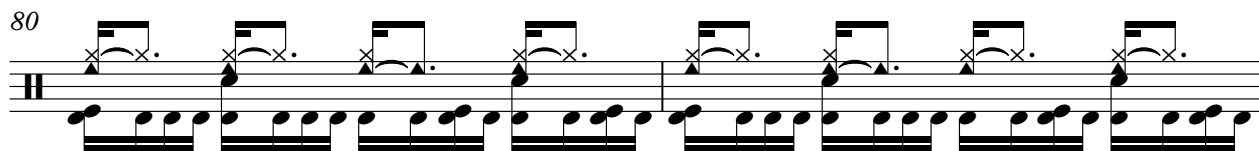

82

84

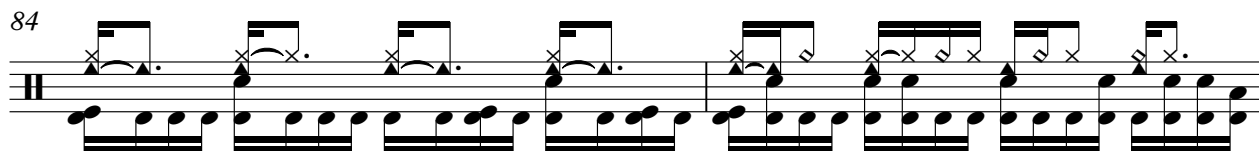

86

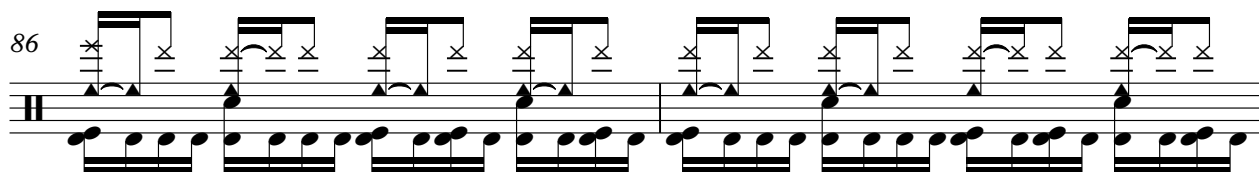

88

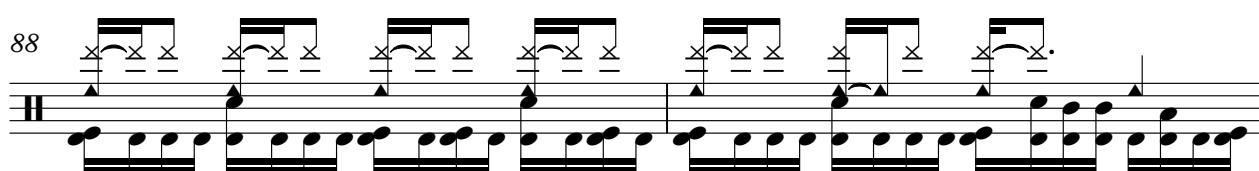

V.S.

4

DRUMS

90

92

94

96

98

100

101

STEEL GTR

Van Morrison - Into the Mystic

♩ = 84,000671

4

6

8

10

12

14

16

18

20

V.S.

STEEL GTR

V.S.

88

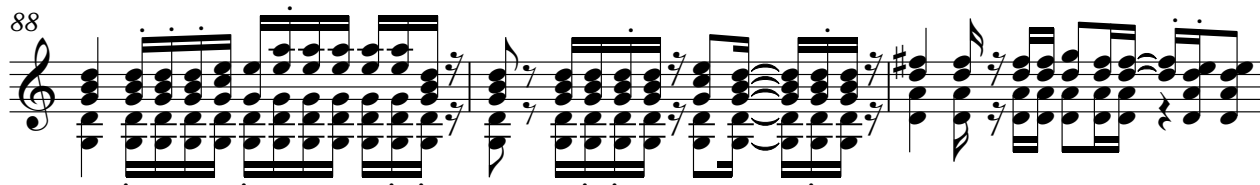

91

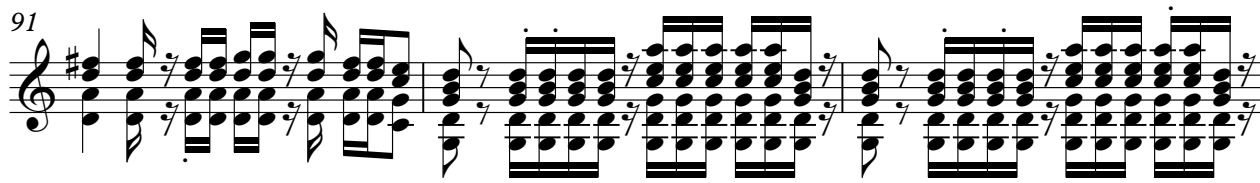

94

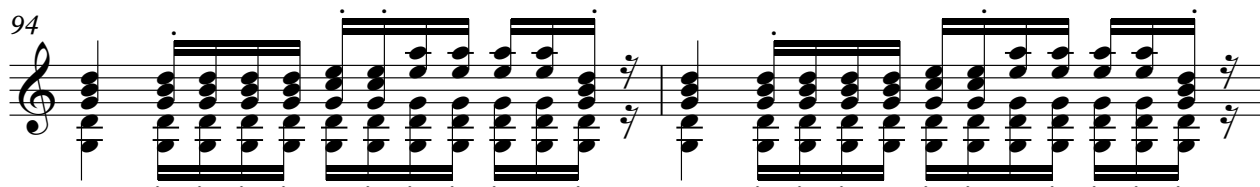

96

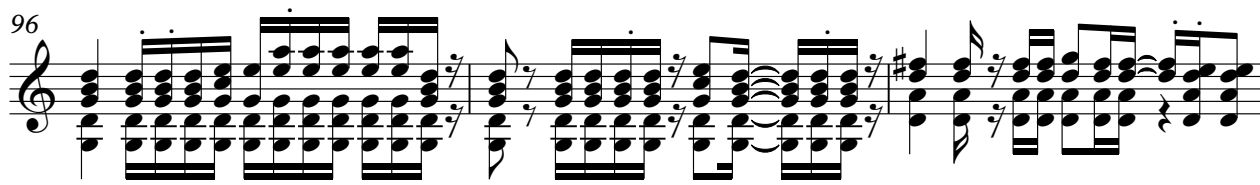

99

101

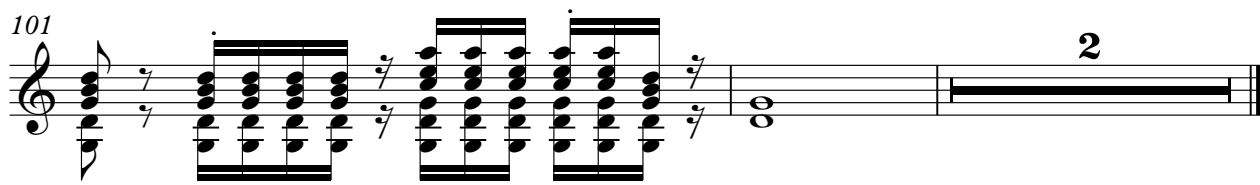

STEEL GTR

Van Morrison - Into the Mystic

♩ = 84,000671

4

8

12

16

32

50

52

55

8

STEEL GTR

66

70

73

76

♩ = 84,000671

3

7

10

13

16

19

23

27

31

34

V.S.

38

41

44

48

53

57

61

65

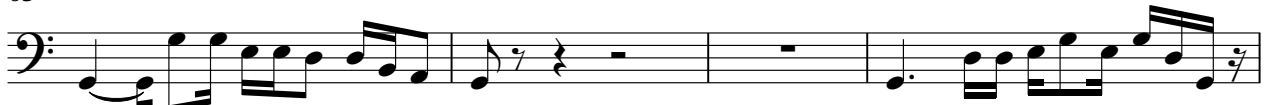

69

72

FINGERDBAS

76

80

83

86

89

92

96

99

101

STRINGS

Van Morrison - Into the Mystic

♩ = 84,000671

55

60

77

84

91

96

11

3

A.PIANO 2

Van Morrison - Into the Mystic

♩ = 84,000671

14

18

20

22

24

26

29

31

33

36

V.S.

V.S.

91

93

95

96

98

100

101
