

Van Morrison - Moondance

♩ = 136,001999

BASS DRUM

RIDE CYMB

RIM SHOT

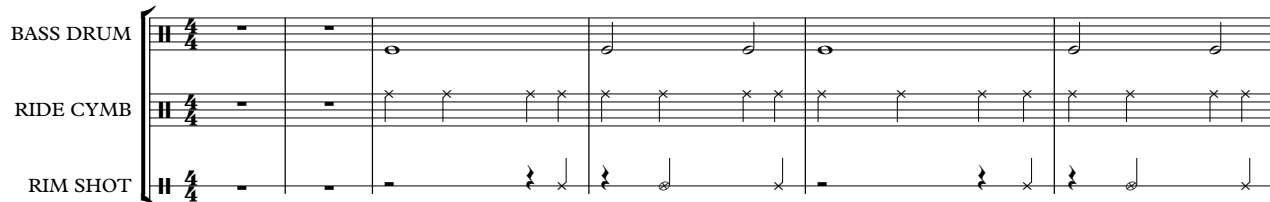

♩ = 136,001999

ACOU BASS

A.PIANO 1

7

BASS DRUM

RIDE CYMB

RIM SHOT

ACOU BASS

A.PIANO 1

12

BASS DRUM

RIDE CYMB

RIM SHOT

ACOU BASS

A.PIANO 1

16

BASS DRUM

RIDE CYMB

RIM SHOT

ACOU BASS

A.PIANO 1

20

FLUTE

ALTO SAX

ALTO SAX

SNARE DRUM

BASS DRUM

RIDE CYMB

RIM SHOT

ACOU BASS

A.PIANO I

24

FLUTE

ALTO SAX

ALTO SAX

SNARE DRUM

BASS DRUM

RIDE CYMB

RIM SHOT

ACOU BASS

A.PIANO I

28 3

FLUTE

ALTO SAX

ALTO SAX

SNARE DRUM

BASS DRUM

LOW TOM

CRASH CYMB

RIDE CYMB

RIM SHOT

HIGH TOM

MID TOM

ACOU BASS

A.PIANO 1

31

FLUTE

ALTO SAX

ALTO SAX

SNARE DRUM

BASS DRUM

RIDE CYMB

RIM SHOT

ACOU BASS

A.PIANO 1

34

FLUTE

ALTO SAX

ALTO SAX

SNARE DRUM

BASS DRUM

RIDE CYMB

RIM SHOT

ACOU BASS

A.PIANO I

37

FLUTE

ALTO SAX

ALTO SAX

SNARE DRUM

BASS DRUM

LOW TOM

CRASH CYMB

RIDE CYMB

RIM SHOT

MID TOM

ACOU BASS

A.PIANO I

41

FLUTE

BASS DRUM

RIDE CYMB

RIM SHOT

ACOU BASS

A.PIANO 1

45

FLUTE

BASS DRUM

RIDE CYMB

RIM SHOT

ACOU BASS

A.PIANO 1

48

FLUTE

BASS DRUM

RIDE CYMB

RIM SHOT

ACOU BASS

A.PIANO 1

52

FLUTE

ALTO SAX

ALTO SAX

SNARE DRUM

BASS DRUM

RIDE CYMB

RIM SHOT

ACOU BASS

A.PIANO 1

56

FLUTE

ALTO SAX

ALTO SAX

SNARE DRUM

BASS DRUM

RIDE CYMB

RIM SHOT

ACOU BASS

A.PIANO 1

60 7

FLUTE

ALTO SAX

ALTO SAX

SNARE DRUM

BASS DRUM

LOW TOM

CRASH CYMB

RIDE CYMB

RIM SHOT

HIGH TOM

MID TOM

ACOU BASS

A.PIANO 1

63

FLUTE

ALTO SAX

ALTO SAX

SNARE DRUM

BASS DRUM

RIDE CYMB

RIM SHOT

ACOU BASS

A.PIANO 1

66

FLUTE

ALTO SAX

ALTO SAX

SNARE DRUM

BASS DRUM

RIDE CYMB

RIM SHOT

ACOU BASS

A.PIANO I

69

FLUTE

ALTO SAX

ALTO SAX

SNARE DRUM

BASS DRUM

LOW TOM

CRASH CYMB

RIDE CYMB

RIM SHOT

MID TOM

ACOU BASS

A.PIANO I

74

BASS DRUM
RIDE CYMB
RIM SHOT
ACOU BASS
A.PIANO 1

79

BASS DRUM
RIDE CYMB
RIM SHOT
ACOU BASS
A.PIANO 1

83

BASS DRUM
RIDE CYMB
RIM SHOT
ACOU BASS
A.PIANO 1

37

FLUTE

ALTO SAX

ALTO SAX

SNARE DRUM

BASS DRUM

RIDE CYMB

RIM SHOT

ACOU BASS

A.PIANO I

91

FLUTE

ALTO SAX

ALTO SAX

SNARE DRUM

BASS DRUM

LOW TOM

CRASH CYMB

RIDE CYMB

RIM SHOT

HIGH TOM

MID TOM

ACOU BASS

A.PIANO I

95 11

FLUTE

ALTO SAX

ALTO SAX

SNARE DRUM

BASS DRUM

RIDE CYMB

RIM SHOT

ACOU BASS

A.PIANO I

98

FLUTE

ALTO SAX

ALTO SAX

SNARE DRUM

BASS DRUM

RIDE CYMB

RIM SHOT

ACOU BASS

A.PIANO I

101

FLUTE

ALTO SAX

ALTO SAX

SNARE DRUM

BASS DRUM

LOW TOM

CRASH CYMB

RIDE CYMB

RIM SHOT

MID TOM

ACOU BASS

A.PIANO 1

105

FLUTE

BASS DRUM

RIDE CYMB

RIM SHOT

ACOU BASS

A.PIANO 1

109

FLUTE

BASS DRUM

RIDE CYMB

RIM SHOT

ACOU BASS

A.PIANO 1

112

FLUTE

BASS DRUM

RIDE CYMB

RIM SHOT

ACOU BASS

A.PIANO 1

115

FLUTE

BASS DRUM

RIDE CYMB

RIM SHOT

ACOU BASS

A.PIANO 1

118

FLUTE

ALTO SAX

ALTO SAX

SNARE DRUM

BASS DRUM

RIDE CYMB

RIM SHOT

ACOU BASS

A.PIANO I

122

FLUTE

ALTO SAX

ALTO SAX

SNARE DRUM

BASS DRUM

LOW TOM

CRASH CYMB

RIDE CYMB

RIM SHOT

HIGH TOM

MID TOM

ACOU BASS

A.PIANO I

126 15

129

132

FLUTE

ALTO SAX

ALTO SAX

SNARE DRUM

BASS DRUM

LOW TOM

CRASH CYMB

RIDE CYMB

RIM SHOT

MID TOM

ACOU BASS

A.PIANO 1

136

FLUTE

BASS DRUM

RIDE CYMB

RIM SHOT

ACOU BASS

A.PIANO 1

140

FLUTE

BASS DRUM

RIDE CYMB

RIM SHOT

ACOU BASS

A.PIANO 1

144

FLUTE

BASS DRUM

RIDE CYMB

RIM SHOT

ACOU BASS

A.PIANO 1

147

FLUTE

ALTO SAX

ALTO SAX

SNARE DRUM

BASS DRUM

LOW TOM

CRASH CYMB

MID TOM

ACOU BASS

A.PIANO 1

Van Morrison - Moondance

FLUTE

♩ = 136,001999

21

25

29

32

34

36

40

44

47

50

V.S.

FLUTE

FLUTE

101

105

109

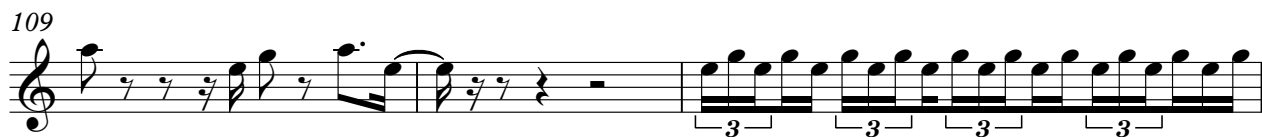

112

114

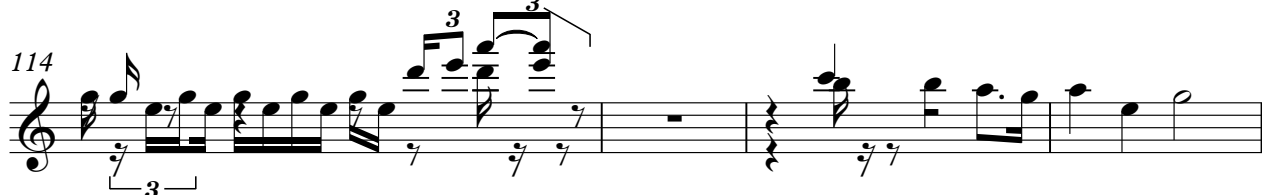

118

122

126

129

131

FLUTE

133

137

140

144

148

Van Morrison - Moondance

ALTO SAX

♩ = 136,001999

22

26

30

33

36 16

55

59

63

67

69 16

87

3

91

95

99

103

16

3

122

126

129

132

135

15

3

ALTO SAX

Van Morrison - Moondance

♩ = 136,001999

22

26

30

33

36

16

55

59

63

66

69

16

87

91

95

98

101

16

120

124

128

131

135

12

SNARE DRUM

Van Morrison - Moondance

♩ = 136,001999

22

27

33

39

16

60

66

16

87

93

100

16

120

3

2

SNARE DRUM

126

132

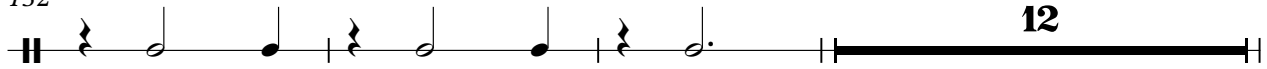

147

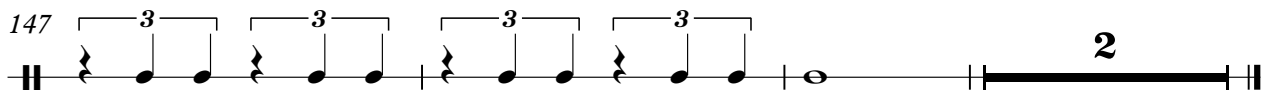

BASS DRUM

Van Morrison - Moondance

♩ = 136,001999

2

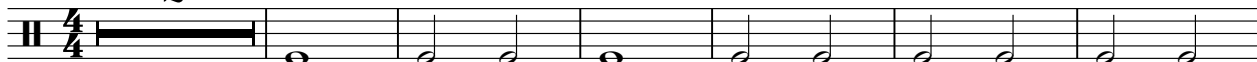

9

16

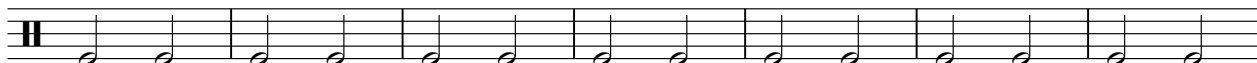

23

29

33

36

41

48

55

V.S.

BASS DRUM

61

65

68

73

80

87

93

97

100

105

BASS DRUM

112

119

125

129

132

137

144

148

LOW TOM

Van Morrison - Moondance

♩ = 136,001999

27 7

37 22

62 7 22

93 7 22

124 7

134 16

CRASH CYMB

Van Morrison - Moondance

♩ = 136,001999

28

3

3

7

39

22

3

3

7

71

22

3

3

7

103

22

3

3

7

135

12

3

3

3

3

2

RIDE CYMB

Van Morrison - Moondance

♩ = 136,001999

2

8

14

20

26

33

39

45

51

56

2

RIDE CYMB

63

69

75

81

87

93

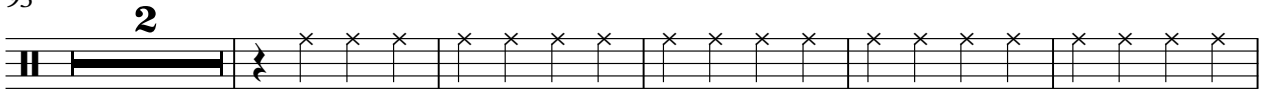

100

106

112

118

RIDE CYMB

124

131

137

143

RIM SHOT

Van Morrison - Moondance

♩ = 136,001999

2

8

14

20

26

2

33

39

45

51

56

2

RIM SHOT

124

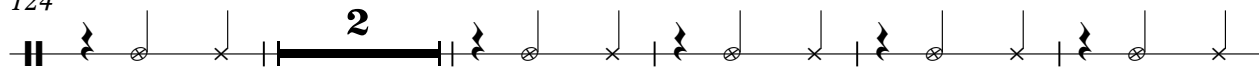

131

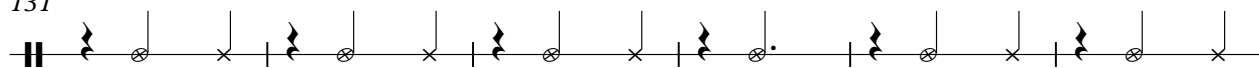

137

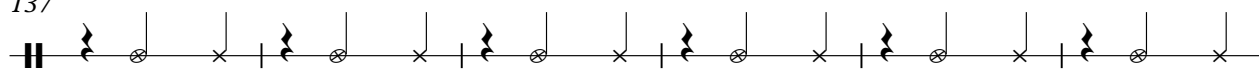

143

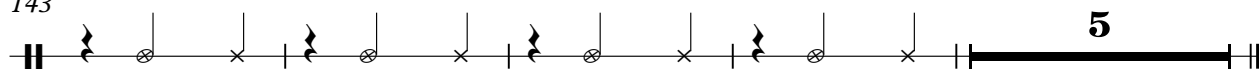

HIGHTOM

Van Morrison - Moondance

♩ = 136,001999

27 31

61 31 31

124 27

♩ = 136,001999

27 7

37 22

62 7 22

93 7 22

124 7

133 16

Van Morrison - Moondance

ACOU BASS

♩ = 136,001999

2

7

11

15

19

24

29

32

35

39

V.S.

83

88

93

96

99

103

107

111

115

120

V.S.

125

128

131

135

140

145

149

Van Morrison - Moondance

A.PIANO 1

♩ = 136,001999

2

6

10

13

16

19

22

26

30

33

V.S.

Measures 37-40: Introduction of the piece with complex rhythmic patterns and triplets.

Measures 63-67: Final section of the score, featuring a dense texture of chords and rhythmic patterns.

71

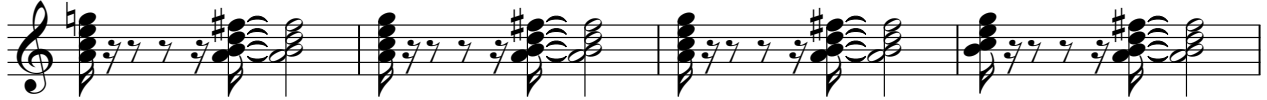

75

78

81

84

88

92

95

99

103

V.S.

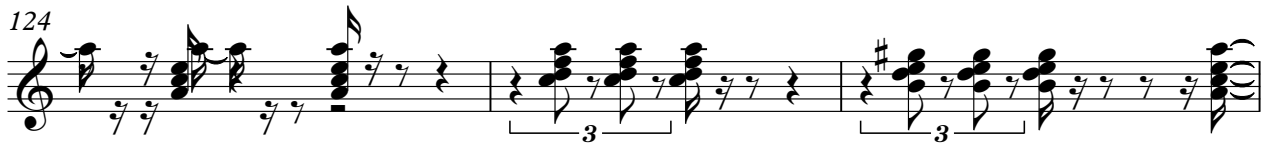
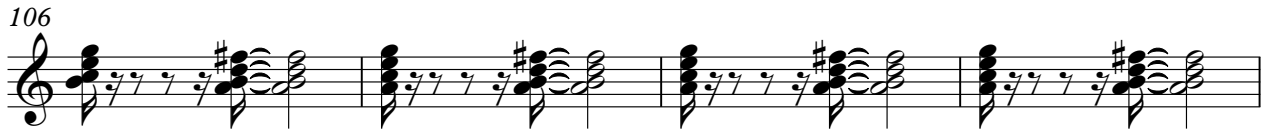

142

145

148

