

Vanderlei Rodrigo - Aqueles Olhos Negros

$\text{♩} = 93,000038$

Percussion

Congas

Kora

Electric Bass

$\text{♩} = 93,000038$

Bandoneon

3

Perc.

Congas

Kora

E. Bass

Band.

5

7

9

Perc.

Congas

Kora

E. Bass

Band.

12

Perc.

Congas

Kora

E. Bass

15

Bar. Tpt.

Perc.

Congas

Kora

E. Bass

Band.

18

Perc.

Congas

Kora

E. Bass

Band.

21

Bar. Tpt. Perc. Congas Kora E. Bass Band.

24

Bar. Tpt. Perc. Congas Kora E. Bass Band.

27

Perc.

Congas

Kora

E. Bass

Band.

29

Bar. Tpt.

Perc.

Congas

Kora

E. Bass

Band.

31

Bar. Tpt. Perc. Congas Kora E. Bass Band.

34

Perc. Congas Kora E. Bass Band.

37

Perc.

Congas

Kora

E. Bass

Band.

39

Bar. Tpt.

Perc.

Congas

Kora

E. Bass

Band.

41

Bar. Tpt.

Perc.

Congas

Kora

E. Bass

44

Perc.

Congas

Kora

E. Bass

47

Bar. Tpt.

Perc.

Congas

Kora

E. Bass

Band.

50

Perc.

Congas

Kora

E. Bass

Band.

53

Bar. Tpt.

Perc.

Congas

Kora

E. Bass

Band.

56

Bar. Tpt.

Perc.

Congas

Kora

E. Bass

Band.

59

Perc. Congas Kora E. Bass Band.

62

Bar. Tpt. Perc. Congas Kora E. Bass Band.

64

Bar. Tpt. Perc. Congas Kora E. Bass Band.

67

Bar. Tpt. Perc. Congas Kora E. Bass Band.

70

Bar. Tpt.

Perc.

Congas

Kora

E. Bass

Band.

72

Bar. Tpt.

Perc.

Congas

Kora

E. Bass

Band.

74

Bar. Tpt. Perc. Congas Kora E. Bass Band.

77

Bar. Tpt. Perc. Congas Kora E. Bass Band.

80

Perc.

Congas

Kora

E. Bass

Band.

82

Perc.

Congas

Kora

E. Bass

Band.

84

Bar. Tpt.
Perc.
Congas
Kora
E. Bass
Band.

86

Bar. Tpt.
Perc.
Congas
Kora
E. Bass

88

Bar. Tpt.

Perc.

Congas

Kora

E. Bass

Band.

Baroque Trumpet

Vanderlei Rodrigo - Aqueles Olhos Negros

♩ = 93,000038

15 5

24 4

32 3 3

41 4

49 5

58 4 3

69

74 2 5

84

87

Percussion

Vanderlei Rodrigo - Aqueles Olhos Negros

♩ = 93,000038

7

13

19

25

31

37

43

49

55

V.S.

V.S.

2

Percussion

61

67

73

79

85

Vanderlei Rodrigo - Aqueles Olhos Negros

Congas

♩ = 93,000038

V.S.

31

34

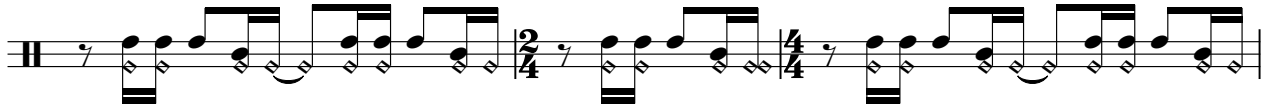

37

40

43

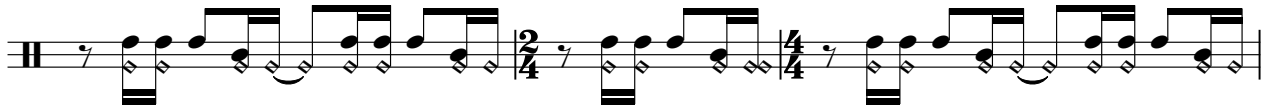

46

49

52

55

58

Congas

61

64

67

70

73

76

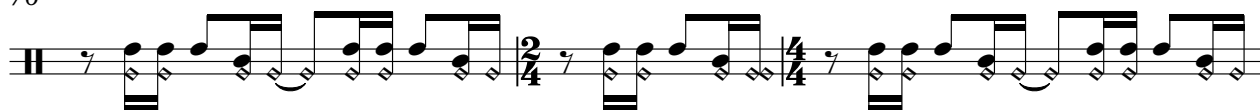

79

82

85

87

Vanderlei Rodrigo - Aqueles Olhos Negros

Kora

♩ = 93,000038

5

9

13

17

21

25

29

33

37

V.S.

Electric Bass

Vanderlei Rodrigo - Aqueles Olhos Negros

♩ = 93,000038

6

11

16

21

26

31

36

41

46

V.S.

51

56

61

66

71

75

80

85

Vanderlei Rodrigo - Aqueles Olhos Negros

Bandoneon

♩ = 93,000038

4

7

10

17

24

28

31

2/4

Bandoneon

35

38

48

54

59

63

69

72

78

81

84
