

Vanessa Paradis - Tandem

♩ = 87,000656

Alto Saxophone

Percussion

Jazz Guitar

Electric Guitar

Electric Guitar

5-string Electric Bass

♩ = 87,000656

Percussive Organ

3

Perc.

J. Gtr.

E. Gtr.

E. Bass

5

Alto Sax.

Perc.

J. Gtr.

E. Gtr.

E. Bass

3

7

Alto Sax.

Perc.

J. Gtr.

E. Gtr.

E. Bass

9

11

13

Alto Sax.

Perc.

J. Gtr.

E. Gtr.

E. Bass

15

Alto Sax.

Perc.

J. Gtr.

E. Gtr.

E. Bass

17

Alto Sax.
Perc.
J. Gtr.
E. Gtr.
E. Gtr.
E. Bass

19

Alto Sax.
Perc.
J. Gtr.
E. Gtr.
E. Gtr.
E. Bass

21

Alto Sax.

Perc.

J. Gtr.

E. Gtr.

E. Gtr.

E. Bass

Perc. Organ

23

Alto Sax.

Perc.

J. Gtr.

E. Gtr.

E. Bass

Perc. Organ

25

Alto Sax.

Perc.

J. Gtr.

E. Gtr.

E. Bass

Perc. Organ

27

Alto Sax.

Perc.

J. Gtr.

E. Gtr.

E. Bass

Perc. Organ

29

Alto Sax.

Perc.

J. Gtr.

E. Gtr.

E. Gtr.

E. Bass

Perc. Organ

31

Alto Sax.

Perc.

J. Gtr.

E. Gtr.

E. Bass

33

35

37

Alto Sax.
Perc.
J. Gtr.
E. Gtr.
E. Bass

39

Alto Sax.
Perc.
J. Gtr.
E. Gtr.
E. Bass

41

Alto Sax.
Perc.
J. Gtr.
E. Gtr.
E. Gtr.
E. Bass

43

Alto Sax.
Perc.
J. Gtr.
E. Gtr.
E. Gtr.
E. Bass

45

Alto Sax.

Perc.

J. Gtr.

E. Gtr.

E. Gtr.

E. Bass

Perc. Organ

47

Alto Sax.

Perc.

J. Gtr.

E. Gtr.

E. Bass

Perc. Organ

49

Alto Sax.

Perc.

J. Gtr.

E. Gtr.

E. Bass

Perc. Organ

51

Alto Sax.

Perc.

J. Gtr.

E. Gtr.

E. Bass

Perc. Organ

53

Perc.

J. Gtr.

E. Gtr.

E. Bass

Perc. Organ

55

Perc.

J. Gtr.

E. Gtr.

E. Bass

57

Perc.

J. Gtr.

E. Gtr.

E. Bass

59

Perc.

J. Gtr.

E. Gtr.

E. Bass

61

Alto Sax.

Perc.

J. Gtr.

E. Gtr.

E. Gtr.

E. Bass

Perc. Organ

63

Alto Sax.

Perc.

J. Gtr.

E. Gtr.

E. Gtr.

E. Bass

Perc. Organ

65

Alto Sax.

Perc.

J. Gtr.

E. Gtr.

E. Gtr.

E. Bass

Perc. Organ

67

Alto Sax.

Perc.

J. Gtr.

E. Gtr.

E. Gtr.

E. Bass

Perc. Organ

69

Alto Sax.

Perc.

J. Gtr.

E. Gtr.

E. Gtr.

E. Bass

Perc. Organ

71

Alto Sax.

Perc.

J. Gtr.

E. Gtr.

E. Gtr.

E. Bass

Perc. Organ

73

Alto Sax.

Perc.

J. Gtr.

E. Gtr.

E. Gtr.

E. Bass

Perc. Organ

75

Alto Sax.

Perc.

J. Gtr.

E. Gtr.

E. Gtr.

E. Bass

Perc. Organ

77

Perc.

J. Gtr.

E. Gtr.

E. Gtr.

E. Bass

Perc. Organ

Vanessa Paradis - Tandem

Alto Saxophone

♩ = 87,000656

4

8

12

15

19

22

26

30

34

38

V.S.

Alto Saxophone

42

46

50

61

65

69

73

75

Vanessa Paradis - Tandem

Percussion

♩ = 87,000656

V.S.

Percussion

42

44

46

48

50

52

54

56

58

60

V.S.

62

64

66

68

70

72

74

76

♩ = 87,000656

5

8

11

14

17

20

23

25

27

29

32

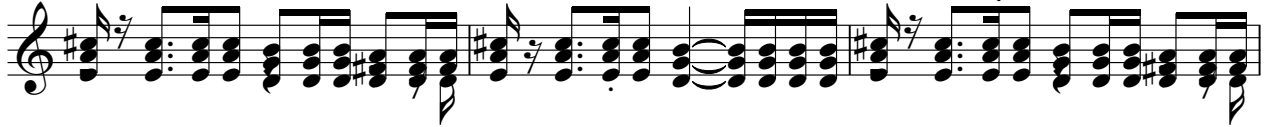

35

38

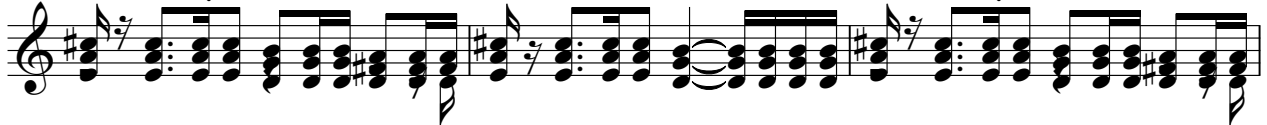

41

44

47

49

51

53

75

77

Vanessa Paradis - Tandem

Electric Guitar

♩ = 87,000656

17

22

26

30

12

46

50

54

57

59

62

V.S.

68

74

Vanessa Paradis - Tandem

Electric Guitar

♩ = 87,000656

5

9

13

17

21

8

32

36

40

44

16

62

66

70

74

77

29

32

35

38

41

44

47

50

52

55

58

61

64

66

68

70

72

74

76

Vanessa Paradis - Tandem

Percussive Organ

♩ = 87,000656

20

25

31

14

50

53

7

