

Vanessa Williams - Saved The Best For Last

♩ = 96,000000

5

9

Electric Piano

Acoustic Piano

13

Electric Piano

Strings

Acoustic Piano

17

Electric Piano

Strings

Acoustic Piano

21

Maracas

Electric Piano

Strings

Acoustic Piano

25

Maracas

Synth Bass

Electric Piano

Strings

Acoustic Piano

29

Hi-hat

Maracas

Kick Snare

Synth Bass

Electric Piano

Strings

Acoustic Piano

32

Hi-hat

Maracas

Kick Snare

Synth Bass

Electric Piano

Fantasia

Strings

Acoustic Piano

36

Hi-hat

Maracas

Kick Snare

Synth Bass

Electric Piano

Strings

Acoustic Piano

40

Hi-hat

Maracas

Kick Snare

Synth Bass

Electric Piano

Strings

Acoustic Piano

44

Hi-hat

Maracas

Kick Snare

Synth Bass

Electric Piano

Strings

Acoustic Piano

47

Hi-hat

Maracas

Kick Snare

Synth Bass

Electric Piano

Fantasia

Strings

Acoustic Piano

51

55

Hi-hat
Maracas
Kick Snare
Acoustic Guitar
Synth Bass
Electric Piano
Strings
Acoustic Piano

58

Hi-hat
Maracas
Kick Snare
Acoustic Guitar
Synth Bass
Electric Piano
Strings
Acoustic Piano

62

Hi-hat

Maracas

Kick Snare

Acoustic Guitar

Synth Bass

Electric Piano

Fantasia

Strings

Acoustic Piano

66

Hi-hat

Maracas

Kick Snare

Acoustic Guitar

Synth Bass

Electric Piano

Strings

Acoustic Piano

70

Hi-hat
Maracas
Kick Snare
Acoustic Guitar
Synth Bass
Electric Piano
Strings
Acoustic Piano

74

Electric Piano
Strings
Acoustic Piano

78

♩ = 85,000046

Electric Piano
Fantasia
Strings
Acoustic Piano

♩ = 85,000046

82 $\text{♩} = 72,000031$ $\text{♩} = 96,000000$

Acoustic Guitar

Synth Bass

Electric Piano

Strings

Acoustic Piano

85 $\text{♩} = 93,000038$ $\text{♩} = 82,000000$ $\text{♩} = 82,000000$ $\text{♩} = 82,000000$ $\text{♩} = 82,000000$ $\text{♩} = 82,000000$

Acoustic Guitar

Synth Bass

Electric Piano

Strings

Acoustic Piano

Vanessa Williams - Saved The Best For Last

Hi-hat

♩ = 96,000000

30

35

41

47

2

54

60

66

72

♩ = 85,000000

♩ = 96,000000 ♩ = 93,000038 ♩ = 82,000018

9

2

3

Cymbal roll end

Vanessa Williams - Saved The Best For Last

♩ = 96,000000

52  **27**

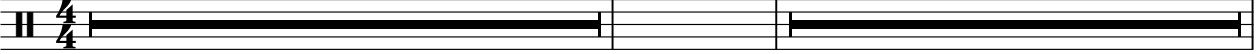

81 ♩ = 85,000046 ♩ = 72,000031 ♩ = 96,000000 ♩ = 93,000038 ♩ = 62,000015

2 **3**

Maracas

Vanessa Williams - Saved The Best For Last

♩ = 96,000000

|| $\frac{4}{4}$ - | 

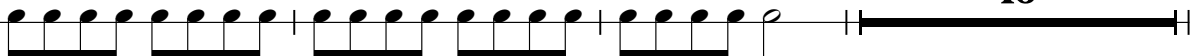
5 |  **16** ||

24 | 

28 | 

32 | 

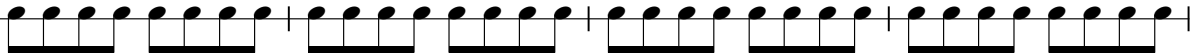
36 | 

40 | 

44 | 

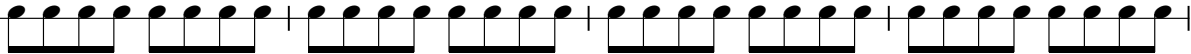
48 | 

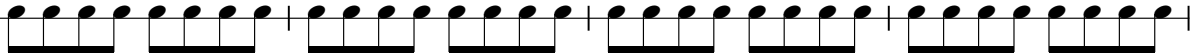
52 | 

V.S.

56

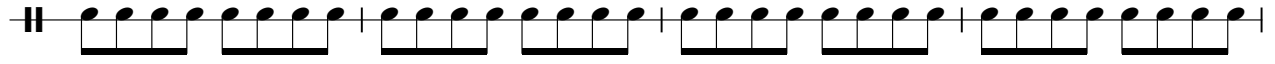

60

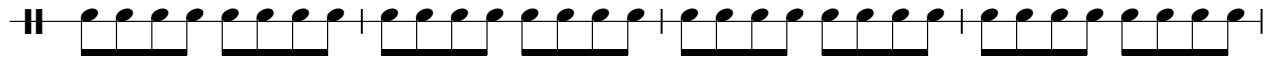

64

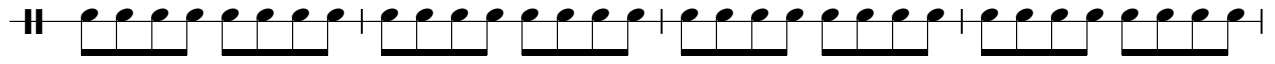

68

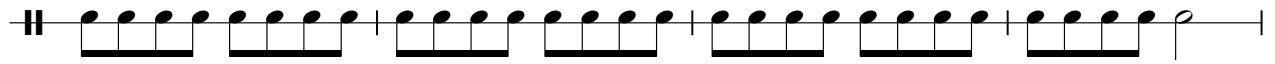

72

$\text{♩} = 85,000,000$ $\text{♩} = 96,000,000$ $\text{♩} = 93,000,038$ $\text{♩} = 82,000,018$

Kick Snare

Vanessa Williams - Saved The Best For Last

♩ = 96,000000

30

4/4

35

41

47

2

55

61

67

10

81

♩ = 85,000046 ♩ = 72,000031 ♩ = 96,000000 ♩ = 93,000038 ♩ = 62,000005

2 **4** **2** **3**

♩ = 96,000000

53

57

62

67

72

♩ = 85,000031 ♩ = 96,000000

9

85

♩ = 93,000038 ♩ = 88,000035

Vanessa Williams - Saved The Best For Last

Synth Bass

♩ = 96,000000

2

7

17

28

35

2

42

48

54

59

65

70

9

♩ = 85,000046

2

82 ♩ = 72,000031

Synth Bass
♩ = 96,000000

86 ♩ = 93,000038 ♩ = 82,000038 ♩ = 69,000015

Cymbal roll build

Vanessa Williams - Saved The Best For Last

♩ = 96,000000

51 **28**

81 ♩ = 85,000046 ♩ = 72,000031 ♩ = 96,000000 ♩ = 93,000038 ♩ = 62,000015

2 **3**

Vanessa Williams - Saved The Best For Last

Electric Piano

♩ = 96,000000

V.S.

22

26

29

32

36

39

42

45

48

52

56

60

64

68

72

76

79

$\text{♩} = 85,000046 \quad \text{♩} = 72,000031$

84

$\text{♩} = 96,000000$

86 ♩ = 93,000038 ♩ = 82,000038

Fantasia

Vanessa Williams - Saved The Best For Last

♩ = 96,000000

28

33

15

52

11

66

14

81

♩ = 85,000000 2/4 16000031 ♩ = 96,000000 2/4 ♩ = 93,000038 3/4 ♩ = 62,000000 3/4

2 3

Vanessa Williams - Saved The Best For Last

Strings

♩ = 96,000000

7

8

19

25

31

3

2

38

45

48

52

58

63

68

74

80

$\text{♩} = 85,000046$ $\text{♩} = 72,000031$ $\text{♩} = 96,000000$

85

$\text{♩} = 93,000038$ $\text{♩} = 82,000018$

Vanessa Williams - Saved The Best For Last

Acoustic Piano

♩ = 96,000000

4

6

10

12

14

17

20

22

25

V.S.

58

61

65

68

72

76

79

♩ = 85,000046 ♩ = 72,000031

83

♩ = 96,000000

85

♩ = 93,000038 ♩ = 82,000008015