

Vangelis - 1

♩ = 110,000107

Drums

TubulBell

Harp

Saw Ld

Saw Ld

Saw Ld

TaikoDrum

FretlessBase

FretlessBase

SynString1

SynString2

Ensemble2

SynBrass1

Metal Pd

♩ = 110,000107

Ensemble1

4

Drums

TubulBell

Saw Ld

FretlessBase

FretlessBase

SynBrass1

7

Drums

Saw Ld

Saw Ld

TaikoDrum

FretlessBase

10

Drums

Saw Ld

Saw Ld

TaikoDrum

FretlessBase

FretlessBase

SynBrass1

13

Drums

Saw Ld

FretlessBase

SynString1

SynString2

SynBrass1

16

Drums

Saw Ld

FretlessBase

SynString1

SynString2

19

Drums

Saw Ld

FretlessBase

SynString1

SynString2

22

Drums

Saw Ld

FretlessBase

SynString1

SynString2

24

Drums

Saw Ld

FretlessBase

SynString1

SynString2

27

Drums

Saw Ld

TaikoDrum

FretlessBase

SynString1

SynString2

30

Drums

Saw Ld

FretlessBase

SynString1

SynString2

33

Drums

Saw Ld

FretlessBase

SynString1

SynString2

36

Drums

Saw Ld

FretlessBase

SynString1

SynString2

39

Drums

Saw Ld

FretlessBase

SynString1

SynString2

41

Drums

Saw Ld

Saw Ld

TaikoDrum

FretlessBase

SynString1

SynString2

Metal Pd

44

Drums

Saw Ld

Saw Ld

TaikoDrum

FretlessBase

SynString1

SynString2

Ensemble2

47

Drums

Saw Ld

FretlessBase

SynString1

SynString2

Ensemble2

Metal Pd

Ensemble1

50

Drums

Saw Ld

FretlessBase

SynString1

SynString2

Ensemble2

Ensemble1

53

Drums

Saw Ld

FretlessBase

SynString1

SynString2

Ensemble2

Metal Pd

Ensemble1

56

Drums

Saw Ld

FretlessBase

SynString1

SynString2

Ensemble2

Ensemble1

58

Drums

Saw Ld

FretlessBase

SynString1

SynString2

Ensemble2

Metal Pd

Ensemble1

61

Drums

Saw Ld

Saw Ld

TaikoDrum

FretlessBase

SynString1

SynString2

Ensemble2

Ensemble1

64

Drums

Saw Ld

Saw Ld

FretlessBase

SynString1

SynString2

Ensemble2

Ensemble1

67

Drums

Saw Ld

Saw Ld

FretlessBase

SynString1

SynString2

Ensemble2

Ensemble1

70

Drums

Saw Ld

Saw Ld

FretlessBase

SynString1

SynString2

Ensemble2

Ensemble1

73

Drums

Saw Ld

Saw Ld

FretlessBase

SynString1

SynString2

Ensemble2

Ensemble1

75

Drums

Saw Ld

Saw Ld

FretlessBase

SynString1

SynString2

Ensemble2

Ensemble1

77

Drums

Saw Ld

Saw Ld

Saw Ld

TaikoDrum

FretlessBase

SynString1

SynString2

Ensemble2

Metal Pd

Ensemble1

80

Drums

Saw Ld

Saw Ld

Saw Ld

TaikoDrum

FretlessBase

SynString1

SynString2

Ensemble2

Ensemble1

83

Drums

Saw Ld

Saw Ld

FretlessBase

SynString1

SynString2

Ensemble2

Ensemble1

85

Drums

Harp

Saw Ld

Saw Ld

FretlessBase

SynString1

SynString2

Ensemble2

Ensemble1

86

Drums

Harp

Saw Ld

Saw Ld

FretlessBase

SynString1

SynString2

Ensemble2

Ensemble1

87

Drums

Saw Ld

Saw Ld

FretlessBase

SynString1

SynString2

Ensemble2

Ensemble1

89

Drums

Harp

Saw Ld

Saw Ld

FretlessBase

SynString1

SynString2

Ensemble2

Ensemble1

90

Drums

Harp

Saw Ld

Saw Ld

FretlessBase

SynString1

SynString2

Ensemble2

Ensemble1

91

Drums

Saw Ld

Saw Ld

FretlessBase

SynString1

SynString2

Ensemble2

Ensemble1

93

Drums

Harp

Saw Ld

Saw Ld

FretlessBase

SynString1

SynString2

Ensemble2

Ensemble1

94

Drums

Harp

Saw Ld

Saw Ld

FretlessBase

SynString1

SynString2

Ensemble2

SynBrass1

Ensemble1

96

Drums

TubulBell

Saw Ld

Saw Ld

Saw Ld

TaikoDrum

FretlessBase

SynString1

SynString2

Ensemble2

SynBrass1

Ensemble1

 - **Drums**: A continuous rhythmic pattern of eighth notes with accents.   
 - **TubulBell**: A single eighth note in the third measure.   
 - **Saw Ld** (top): A dense, continuous tremolo pattern.   
 - **Saw Ld** (middle): A single eighth note in the third measure.   
 - **Saw Ld** (bottom): A sustained chord with a tremolo effect.   
 - **TaikoDrum**: A rhythmic pattern of eighth notes in the second and third measures.   
 - **FretlessBase**: A continuous eighth-note bass line.   
 - **SynString1**: A sustained chord with a tremolo effect.   
 - **SynString2**: A sustained chord with a tremolo effect.   
 - **Ensemble2**: A melodic line with a slur and a fermata in the third measure.   
 - **SynBrass1**: A melodic line with a slur and a fermata in the third measure.   
 - **Ensemble1**: A sustained chord with a tremolo effect.

99

Drums

Harp

Saw Ld

Saw Ld

Saw Ld

TaikoDrum

FretlessBase

SynString1

SynString2

Ensemble2

SynBrass1

Ensemble1

100

Drums

Harp

Saw Ld

Saw Ld

Saw Ld

TaikoDrum

FretlessBase

SynString1

SynString2

Ensemble2

SynBrass1

Ensemble1

102

Drums

TubulBell

Saw Ld

Saw Ld

FretlessBase

SynString1

SynString2

Ensemble2

SynBrass1

Ensemble1

108

Drums

Vangelis - 1

♩ = 110,000107

4

7

9

11

13

15

17

19

21

23

V.S.

2

# Drums

25

27

29

31

33

35

37

39

41

43

Drums

45

47

49

51

53

55

57

59

61

63

V.S.

Drums

65

67

69

71

73

75

77

79

81

83

85

87

89

91

93

95

97

99

101

103

V.S.

105

107

109

TubulBell

Vangelis - 1

$\text{♩} = 110,000107$

5

99

106

Harp

Vangelis - 1

♩ = 110,000107

84

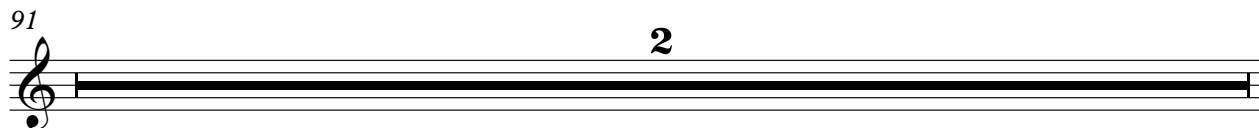
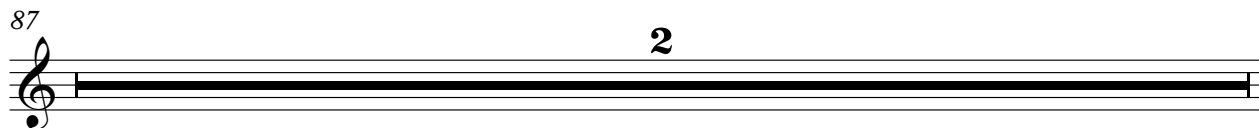
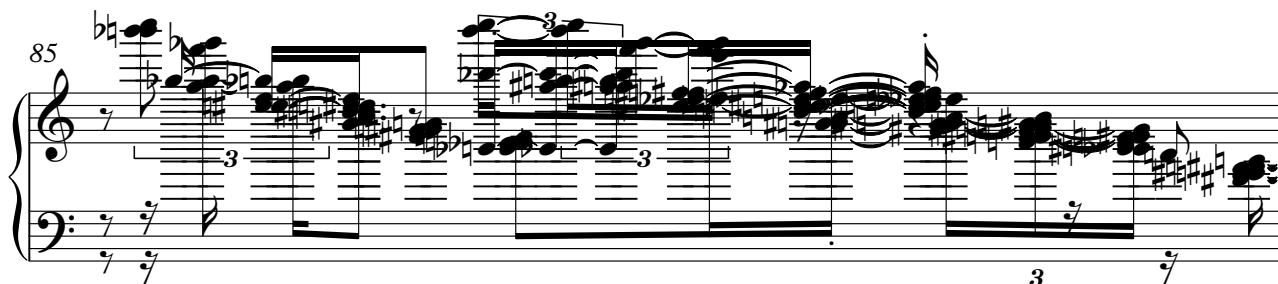

2

93

Harp

3

94

4

99

3

100

10

10

7

♩ = 110,000107

4

6

8

10

12

14

16

18

20

22

V.S.

Saw Ld

V.S.

Saw Ld

V.S.

104

106

108

110

Saw Ld

Vangelis - 1

♩ = 110,000107

8 31

43

15

64

14

83

14

99

10

Saw Ld

Vangelis - 1

♩ = 110,000107

**66**

72

81

89

96

104

♩ = 110,000107

7 3

13

15 14

44

15

63

15

81

15

99

9

♩ = 110,000107

4

7

9

11

13

15

17

19

21

23

25

27

29

31

33

35

37

39

41

43

45

47

49

51

53

55

57

59

61

63

65

67

69

71

73

75

77

79

81

83

85

87

89

91

93

95

97

99

101

103

6

FretlessBase

105

107

109

♩ = 110,000107

7

4 98

SynString1

Vangelis - 1

♩ = 110,000107

12

18

25

33

40

48

V.S.

55

62

70

77

85

92

99

106

SynString2

Vangelis - 1

♩ = 110,000107  
**12**

20

29

38

47

56

65

74

83

92

V.S.

2

SynString2

101

107

Ensemble2

Vangelis - 1

♩ = 110,000107

45

52

60

69

77

86

94

100

105

♩ = 110,000107

5

13

82

99

99

105

105

♩ = 110,000107

40 6

49

3

55

5 16

78

32

Ensemble 1

Vangelis - 1

♩ = 110,000107

46

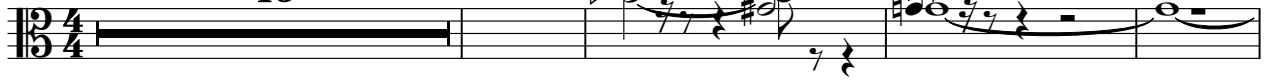

51

56

62

69

74

80

87

92

98

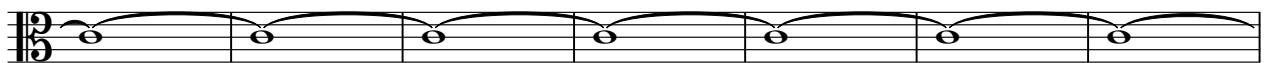

V.S.

2

Ensemble1

105

