

Vangelis - Bladerunner 2

♩ = 110,000916

DRUMS

TUBULARBEL

HARP

SAW WAVE

SAW WAVE

SAW WAVE

TAIKO

FRETLESS

FRETLESS

SYN STR 2

SYN STR 1

SLOWSTRING

SYNBRASS 1

METAL PAD

♩ = 110,000916

STRINGS

5

DRUMS

TUBULARBEL

SAW WAVE

FRETLESS

FRETLESS

SYNBRASS 1

7

DRUMS

TUBULARBEL

SAW WAVE

TAIKO

FRETLESS

FRETLESS

10

DRUMS

SAW WAVE

SAW WAVE

FRETLESS

FRETLESS

SYNBRASS 1

13

DRUMS

SAW WAVE

TAIKO

FRETLESS

FRETLESS

SYN STR 2

SYN STR 1

SYNBRASS 1

16

DRUMS

SAW WAVE

FRETLESS

SYN STR 2

SYN STR 1

19

DRUMS

SAW WAVE

FRETLESS

SYN STR 2

SYN STR 1

22

DRUMS

SAW WAVE

FRETLESS

SYN STR 2

SYN STR 1

24

DRUMS

SAW WAVE

FRETLESS

SYN STR 2

SYN STR 1

26

DRUMS

SAW WAVE

FRETLESS

SYN STR 2

SYN STR 1

29

DRUMS

SAW WAVE

TAIKO

FRETLESS

SYN STR 2

SYN STR 1

32

DRUMS

SAW WAVE

FRETLESS

SYN STR 2

SYN STR 1

35

DRUMS

SAW WAVE

FRETLESS

SYN STR 2

SYN STR 1

38

DRUMS

SAW WAVE

FRETLESS

SYN STR 2

SYN STR 1

40

DRUMS

SAW WAVE

FRETLESS

SYN STR 2

SYN STR 1

42

DRUMS

SAW WAVE

SAW WAVE

TAIKO

FRETLESS

SYN STR 2

SYN STR 1

METAL PAD

45

DRUMS

SAW WAVE

SAW WAVE

TAIKO

FRETLESS

SYN STR 2

SYN STR 1

SLOWSTRING

48

DRUMS

SAW WAVE

FRETLESS

SYN STR 2

SYN STR 1

SLOWSTRING

METAL PAD

STRINGS

51

DRUMS

SAW WAVE

FRETLESS

SYN STR 2

SYN STR 1

SLOWSTRING

STRINGS

54

DRUMS

SAW WAVE

FRETLESS

SYN STR 2

SYN STR 1

SLOWSTRING

METAL PAD

STRINGS

57

DRUMS

SAW WAVE

FRETLESS

SYN STR 2

SYN STR 1

SLOWSTRING

STRINGS

59

DRUMS
SAW WAVE
FRETLESS
SYN STR 2
SYN STR 1
SLOWSTRING
METAL PAD
STRINGS

62

DRUMS
SAW WAVE
SAW WAVE
TAIKO
FRETLESS
SYN STR 2
SYN STR 1
SLOWSTRING
STRINGS

65

DRUMS
SAW WAVE
SAW WAVE
FRETLESS
SYN STR 2
SYN STR 1
SLOWSTRING
STRINGS

68

DRUMS
SAW WAVE
SAW WAVE
FRETLESS
SYN STR 2
SYN STR 1
SLOWSTRING
STRINGS

71

DRUMS

SAW WAVE

SAW WAVE

FRETLESS

SYN STR 2

SYN STR 1

SLOWSTRING

STRINGS

74

DRUMS

SAW WAVE

SAW WAVE

FRETLESS

SYN STR 2

SYN STR 1

SLOWSTRING

STRINGS

76

DRUMS

SAW WAVE

SAW WAVE

FRETLESS

SYN STR 2

SYN STR 1

SLOWSTRING

STRINGS

78

DRUMS

SAW WAVE

SAW WAVE

SAW WAVE

TAIKO

FRETLESS

SYN STR 2

SYN STR 1

SLOWSTRING

METAL PAD

STRINGS

81

DRUMS

SAW WAVE

SAW WAVE

SAW WAVE

TAIKO

FRETLESS

SYN STR 2

SYN STR 1

SLOWSTRING

STRINGS

84

DRUMS

SAW WAVE

SAW WAVE

FRETLESS

SYN STR 2

SYN STR 1

SLOWSTRING

STRINGS

86

DRUMS

HARP

SAW WAVE

SAW WAVE

FRETLESS

SYN STR 2

SYN STR 1

SLOWSTRING

STRINGS

87

DRUMS

HARP

SAW WAVE

SAW WAVE

FRETLESS

SYN STR 2

SYN STR 1

SLOWSTRING

STRINGS

88

DRUMS

SAW WAVE

SAW WAVE

FRETLESS

SYN STR 2

SYN STR 1

SLOWSTRING

STRINGS

90

DRUMS

HARP

SAW WAVE

SAW WAVE

FRETLESS

SYN STR 2

SYN STR 1

SLOWSTRING

STRINGS

91

DRUMS

HARP

SAW WAVE

SAW WAVE

FRETLESS

SYN STR 2

SYN STR 1

SLOWSTRING

STRINGS

92

DRUMS

SAW WAVE

SAW WAVE

FRETLESS

SYN STR 2

SYN STR 1

SLOWSTRING

STRINGS

94

DRUMS

HARP

SAW WAVE

SAW WAVE

FRETLESS

SYN STR 2

SYN STR 1

SLOWSTRING

STRINGS

95

DRUMS

HARP

SAW WAVE

SAW WAVE

FRETLESS

SYN STR 2

SYN STR 1

SLOWSTRING

SYNBRASS 1

STRINGS

97

DRUMS

TUBULARBELL

SAW WAVE

SAW WAVE

SAW WAVE

TAIKO

FRETLESS

SYN STR 2

SYN STR 1

SLOWSTRING

SYNBRASS 1

STRINGS

100

DRUMS

HARP

SAW WAVE

SAW WAVE

SAW WAVE

TAIKO

FRETLESS

SYN STR 2

SYN STR 1

SLOWSTRING

SYNBRASS 1

STRINGS

101

DRUMS

HARP

SAW WAVE

SAW WAVE

SAW WAVE

TAIKO

FRETLESS

SYN STR 2

SYN STR 1

SLOWSTRING

SYNBRASS 1

STRINGS

103

DRUMS

TUBULARBEL

SAW WAVE

SAW WAVE

FRETLESS

SYN STR 2

SYN STR 1

SLOWSTRING

SYNBRASS 1

STRINGS

106

DRUMS

TUBULARBEL

SAW WAVE

SAW WAVE

FRETLESS

SYN STR 2

SYN STR 1

SLOWSTRING

SYNBRASS 1

STRINGS

109

DRUMS

SAW WAVE

SAW WAVE

FRETLESS

SYN STR 2

SYN STR 1

SLOWSTRING

SYNBRASS 1

STRINGS

111

DRUMS

TUBULARBEL

HARP

SAW WAVE

SAW WAVE

SAW WAVE

TAIKO

FRETLESS

FRETLESS

SYN STR 2

SYN STR 1

SLOWSTRING

SYNBRASS 1

METAL PAD

STRINGS

DRUMS

Vangelis - Bladerunner 2

♩ = 110,000916

4

8

10

12

14

16

18

20

22

24

V.S.

DRUMS

26

28

30

32

34

36

38

40

42

44

DRUMS

46

48

50

52

54

56

58

60

62

64

V.S.

66

68

70

72

74

76

78

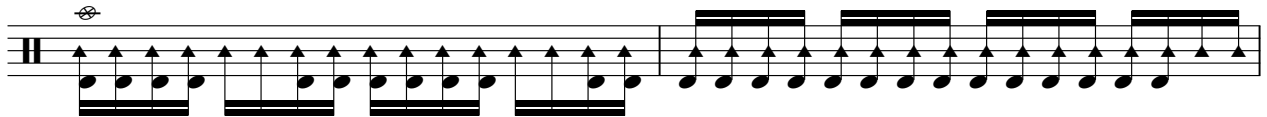

80

82

84

86

88

90

92

94

96

98

100

102

104

V.S.

106

108

110

TUBULARBEL

Vangelis - Bladerunner 2

$\text{♩} = 110,000916$

3 3 3

4

3 3 3

6

92

100

3 3

107

3 2

Detailed description of the musical score: The score is written for a tubular bell in 4/4 time with a tempo of 110.000916. It consists of seven staves. The first staff begins with a double bar line, followed by a rest, and then a triplet of eighth notes. The second staff continues the triplet pattern. The third staff shows a triplet of eighth notes followed by a rest. The fourth staff features a triplet of eighth notes, a rest, and another triplet. The fifth staff contains a triplet of eighth notes, a rest, and a measure with a whole note rest labeled '92'. The sixth staff has a rest followed by a triplet of eighth notes. The seventh staff has a rest followed by a triplet of eighth notes and then a measure with a whole note rest labeled '2'.

Vangelis - Bladerunner 2

HARP

♩ = 110,000916

84

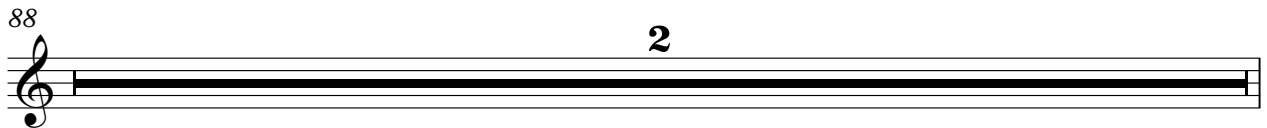
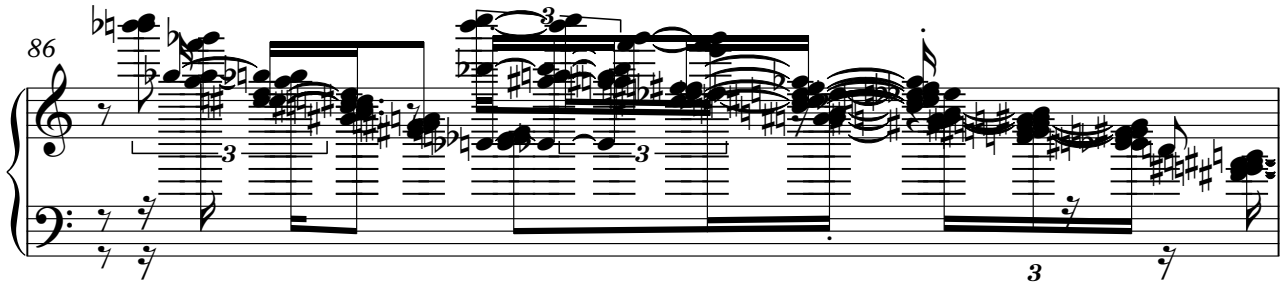
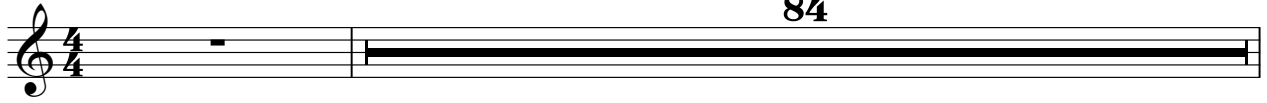

2

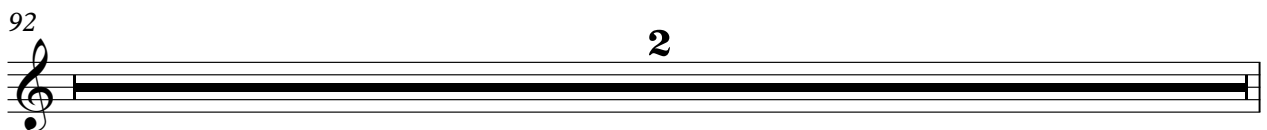
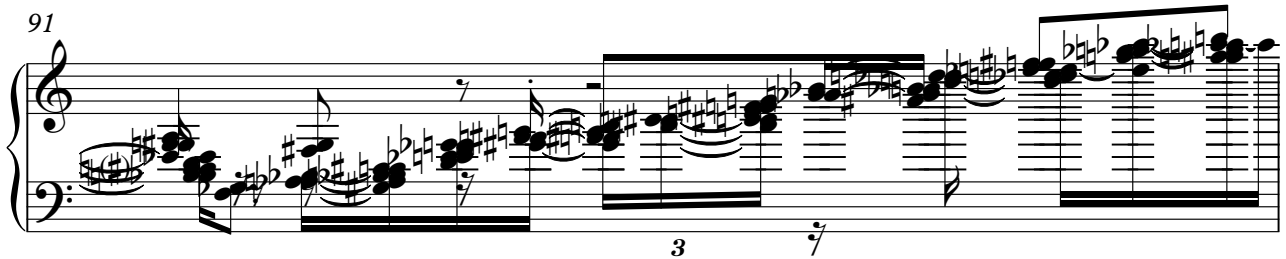
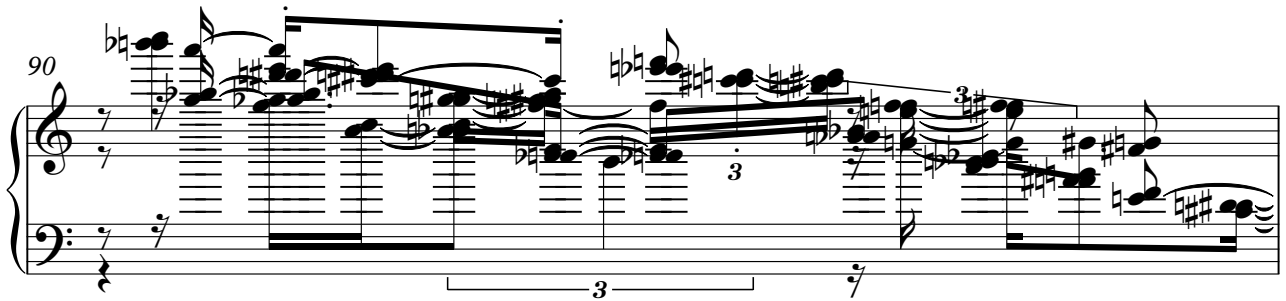

2

2

94

HARP

95

100

101

SAW WAVE

Vangelis - Bladerunner 2

♩ = 110,000916

4

7

9

11

13

15

17

19

21

23

V.S.

SAW WAVE

SAW WAVE

V.S.

SAW WAVE

V.S.

SAW WAVE

105

107

109

111

2

SAW WAVE

Vangelis - Bladerunner 2

♩ = 110,000916

8

13

31

48

15

14

80

14

98

10

2

SAW WAVE

Vangelis - Bladerunner 2

♩ = 110,000916

66

73

82

90

97

105

2

TAIKO

Vangelis - Bladerunner 2

♩ = 110,000916

7 3

14

15 14

45

15

64

15

82

15

100

9 2

FRETLESS

Vangelis - Bladerunner 2

♩ = 110,000916

4

8

10

12

14

16

18

20

22

24

V.S.

26

28

30

32

34

36

38

40

42

44

46

48

50

52

54

56

58

60

62

64

66

68

70

72

74

76

78

80

82

84

6

FRETLESS

106

108

110

FRETLESSS

Vangelis - Bladerunner 2

♩ = 110,000916

$\text{♩} = 110,000916$

12

20

29

38

47

56

65

74

83

92

V.S.

2

SYN STR 2

101

107

♩ = 110,000916

12

18

24

32

39

46

53

60

68

75

V.S.

2

SYN STR 1

82

89

96

104

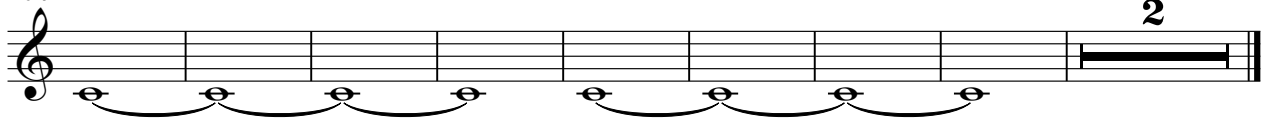

SLOWSTRING

Vangelis - Bladerunner 2

♩ = 110,000916

45

52

60

69

77

86

95

101

106

2

SYNBRASS 1

Vangelis - Bladerunner 2

♩ = 110,000916

5

13

82

99

105

2

METAL PAD

Vangelis - Bladerunner 2

♩ = 110,000916

40

44

6 3

55

5 16

78

32 2

Vangelis - Bladerunner 2

STRINGS

♩ = 110,000916

46

51

57

63

70

75

81

88

93

99

V.S.

2

STRINGS

106

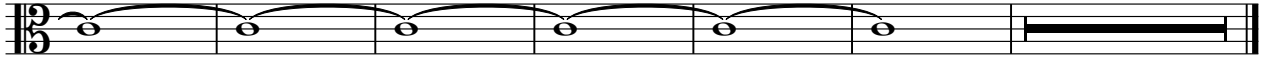

2