

♩ = 68,000076

Timpani

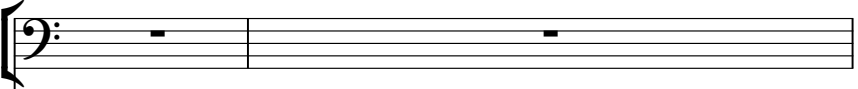

Glockenspiel

Quintus

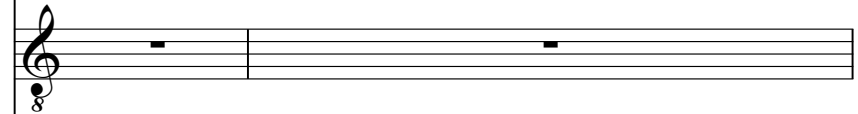

Electric Clavichord

Synth Bass

Reverse Cymbals

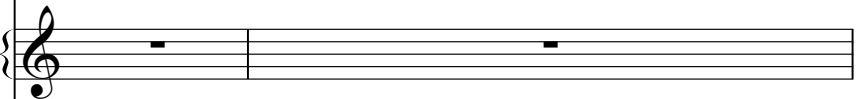

Tape Sampler Keyboard [Brass]

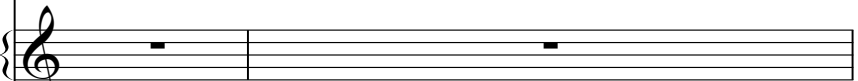

Tape Sampler Keyboard [Brass]

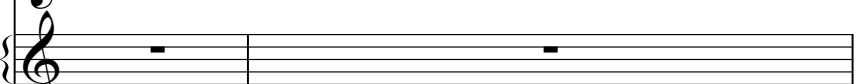

Synth Strings

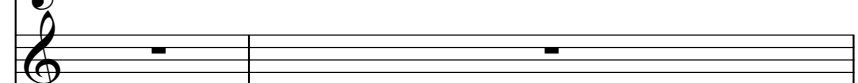

FX 1 (Rain)

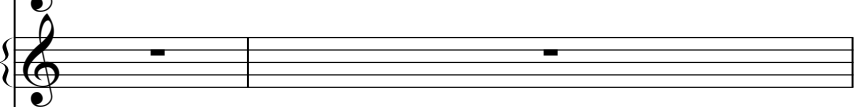

♩ = 68,000076

Viola

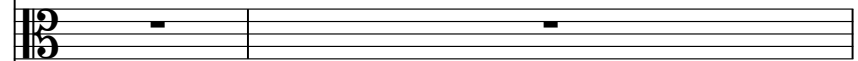

Solo

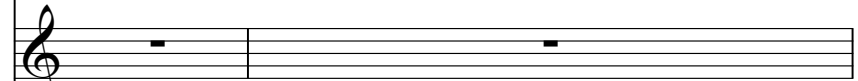

Solo

CHARIOTS

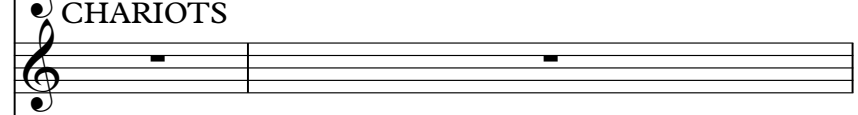

♩ = 68,000076

P

3

E. Clav.

S. Bass

Tape Smp. Brs

Tape Smp. Brs

FX 1

4

E. Clav.

S. Bass

Tape Smp. Brs

Tape Smp. Brs

FX 1

5

E. Clav.

S. Bass

Tape Smp. Brs

Tape Smp. Brs

FX 1

6

Q.

E. Clav.

S. Bass

Tape Smp. Brs

Tape Smp. Brs

FX 1

7

Q.

E. Clav.

S. Bass

Tape Smp. Brs

Tape Smp. Brs

FX 1

8

Q.

E. Clav.

S. Bass

Tape Smp. Brs

Tape Smp. Brs

FX 1

9

Q.

E. Clav.

S. Bass

Tape Smp. Brs

Tape Smp. Brs

Syn. Str.

FX 1

Solo

10

Timp.

Glock.

Q.

E. Clav.

S. Bass

Tape Smp. Brs

Tape Smp. Brs

Syn. Str.

FX 1

Solo

P

12

14

Glock.

S. Bass

Syn. Str.

Solo

Solo

P

15

The musical score consists of the following parts:

16

Timp.

S. Bass

Tape Smp. Brs

Tape Smp. Brs

Syn. Str.

FX 1

Solo

Solo

P

17

Timp.

S. Bass

Tape Smp. Brs

Syn. Str.

Solo

Solo

P

18

Timp.

S. Bass

Tape Smp. Brs

Tape Smp. Brs

Syn. Str.

FX 1

Solo

Solo

P

19

Timp.

S. Bass

Tape Smp. Brs

Tape Smp. Brs

Syn. Str.

FX 1

Solo

Solo

P

Detailed description of the musical score for measures 19-22. The score is written for a variety of instruments and effects. The key signature is one sharp (F#). The time signature is not explicitly shown but appears to be 4/4 based on the notation. The Timp. (Tympani) part features a rhythmic pattern of eighth notes with accents. The S. Bass (Soprano Bass) part has a steady eighth-note accompaniment. The Tape Smp. Brs (Tape Sampler Brass) parts consist of two systems, each with a sustained chord. The Syn. Str. (Synthesizer Strings) part has a melodic line with a triplet. The FX 1 (Effect 1) part has a sustained chord. The Solo parts have melodic lines with a triplet. The P (Piano) part has a steady eighth-note accompaniment.

20

Timp.

S. Bass

Tape Smp. Brs.

Tape Smp. Brs.

Syn. Str.

FX 1

Solo

Solo

P

21

Timp.

S. Bass

Rev. Cym.

Tape Smp. Brs

Tape Smp. Brs

Syn. Str.

FX 1

Solo

Solo

P

6

6

3

22

Timp.

S. Bass

Tape Smp. Brs

Syn. Str.

Solo

Solo

P

Detailed description of the musical score: The score is for page 17, starting at measure 22. It features six staves. The Timp. staff has a few notes in the first measure. The S. Bass staff has a rhythmic pattern of eighth notes. The Tape Smp. Brs staff has a complex rhythmic pattern. The Syn. Str. staff has a chord progression. The Solo staff has a melodic line with accidentals and a triplet. The Solo staff has a melodic line with accidentals. The P staff has a rhythmic pattern of eighth notes.

23

24

25

Timp.

S. Bass

Syn. Str.

Solo

P

26

Timp.

Glock.

S. Bass

Syn. Str.

Vla.

Solo

Solo

P

27

Timp.

Glock.

S. Bass

Syn. Str.

Vla.

Solo

Solo

P

28

Timp.

Glock.

S. Bass

Syn. Str.

Vla.

Solo

Solo

P

29

30

31

32

Timp.

S. Bass

Tape Smp. Brs

Tape Smp. Brs

Syn. Str.

FX 1

Solo

Solo

P

33

Timp.

S. Bass

Tape Smp. Brs

Tape Smp. Brs

Syn. Str.

FX 1

Solo

Solo

P

34

35

36

Timp.

S. Bass

Tape Smp. Brs

Tape Smp. Brs

Syn. Str.

FX 1

Vla.

Solo

Solo

P

37

Timp.

S. Bass

Rev. Cym.

Tape Smp. Brs

Tape Smp. Brs

Syn. Str.

FX 1

Vla.

Solo

Solo

P

6 6

6 6 6 6

3

7

6 6 6 6

38

39

40

Timp.

S. Bass

Tape Smp. Brs

Syn. Str.

Vla.

Solo

Solo

P

41

Timp.

S. Bass

Syn. Str.

Vla.

Solo

P

6 6

3

42

43

44

45

Timp.

Glock.

S. Bass

Tape Smp. Brs

Tape Smp. Brs

Syn. Str.

Vla.

Solo

Solo

P

46

Timp.

Glock.

S. Bass

Tape Smp. Brs

Tape Smp. Brs

Syn. Str.

FX 1

Vla.

Solo

Solo

P

47

48

49

Timp.

Glock.

S. Bass

Tape Smp. Brs

Tape Smp. Brs

Syn. Str.

FX 1

Solo

Solo

P

50

Timp.

Glock.

S. Bass

Tape Smp. Brs

Tape Smp. Brs

Syn. Str.

FX 1

Solo

Solo

P

51

52

53

Timp.

Glock.

S. Bass

Tape Smp. Brs

Tape Smp. Brs

Syn. Str.

FX 1

Solo

Solo

P

54

55

56

57

58

Timp.

Glock.

S. Bass

Tape Smp. Brs

Tape Smp. Brs

Syn. Str.

FX 1

Solo

Solo

P

# Timpani

♩ = 68,000076

9 2

15

19

22 6 6

25

27 6 6

32

36

39 6 6

41 6 6

V.S.

2

# Timpani

43

47

50

53

56

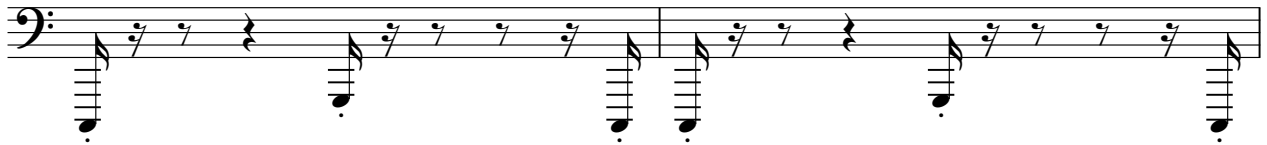

58

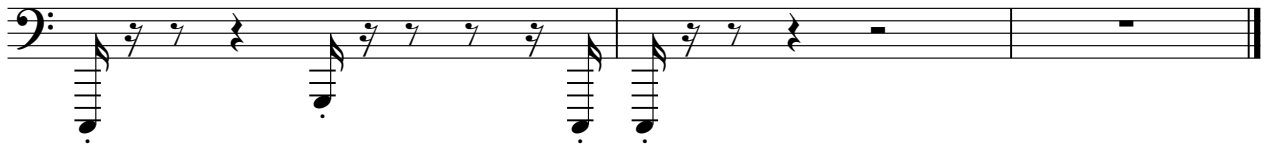

# Glockenspiel

♩ = 68,000076

9

14

11

26

27

3

28

29

3

30

10

58

# Quintus

♪ = 68,000076

**5**

**51**

# Electric Clavichord

♩ = 68,000076

2

4

5

6

7

8

9

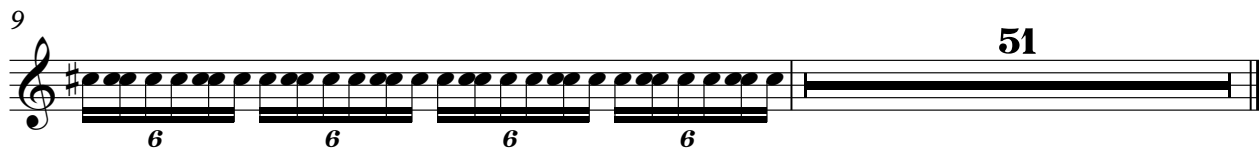

# Synth Bass

♩ = 68,000076

V.S.

22

24

26

28

30

32

34

36

38

40

42

44

46

48

50

52

54

56

58

# Reverse Cymbals

♩ = 68,000076

**20** **15**

37 **23**

# Tape Sampler Keyboard [Brass]

♩ = 68,000076

2

Tape Sampler Keyboard [Brass]

42

47

52

56

# Synth Strings

♩ = 68,000076

8

14

20

26

31

37

42

48

55

# FX 1 (Rain)

♩ = 68,000076

2

10

17

7

29

3

33

3

37

8

51

56

# Viola

♩ = 68,000076

25

4

34

3

41

15

Solo

♩ = 68,000076

12

V.S.

2

Solo

43

46

50

53

56

Solo

♩ = 68,000076

CHARIOTS 8

13

16

19

22

25

28

31

34

37

V.S.

39

42

45

47

49

51

53

55

57

3

P

♩ = 68,000076

9

12

14

16

18

20

22

24

26

28

V.S.

2

P

30 **6** **6** **6** **6**

31 **6** **6** **6** **6**

32 **6** **6** **6** **6**

33 **6** **6** **6** **6**

34 **6** **6** **6** **6**

35 **6** **6** **6** **6**

36 **6** **6** **6** **6**

37 **6** **6** **6** **6**

39

41

43

45

47

49

51

53

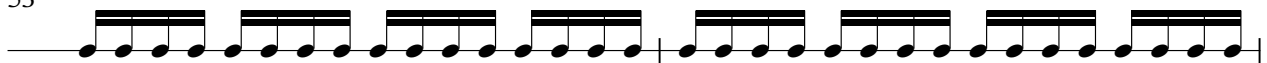

55

57

