

# Vangelis - Chariots Of Fire 2

♩ = 120,000000    ♩ = 70,000237

TIMPANI

DRUMS

CLEAN GTR

CHOIR AAHS

SYN BASS 1

E.PIANO 2

SYNBRASS 1

STRINGS

A.PIANO 2

+WINDCHIME

5

CHOIR AAHS

SYN BASS 1

SYNBRASS 1

7

CHOIR AAHS

SYN BASS 1

SYNBASS 1

9

CHOIR AAHS

SYN BASS 1

SYNBASS 1

A.PIANO 2

11

DRUMS

CHOIR AAHS

SYN BASS 1

SYNBASS 1

STRINGS

A.PIANO 2

13

DRUMS

CHOIR AAHS

SYN BASS 1

E.PIANO 2

SYNBRASS 1

STRINGS

A.PIANO 2

15

DRUMS

CHOIR AAHS

SYN BASS 1

SYNBRASS 1

STRINGS

A.PIANO 2

17

DRUMS

CHOIR AAHS

SYN BASS 1

SYNBRASS 1

STRINGS

A.PIANO 2

19

DRUMS

CHOIR AAHS

SYN BASS 1

SYNBRASS 1

STRINGS

A.PIANO 2

21

DRUMS

CHOIR AAHS

SYN BASS 1

SYNBRASS 1

STRINGS

A.PIANO 2

23

TIMPANI

DRUMS

CLEAN GTR

CHOIR AAHS

SYN BASS 1

STRINGS

A.PIANO 2

24

25

26

TIMPANI

DRUMS

CLEAN GTR

CHOIR AAHS

SYN BASS 1

STRINGS

A.PIANO 2

27

TIMPANI

DRUMS

CLEAN GTR

CHOIR AAHS

SYN BASS 1

STRINGS

A.PIANO 2

28

TIMPANI

DRUMS

CLEAN GTR

CHOIR AAHS

SYN BASS 1

STRINGS

A.PIANO 2

29

TIMPANI

DRUMS

CLEAN GTR

CHOIR AAHS

SYN BASS 1

STRINGS

A.PIANO 2

30

Musical score for multiple instruments:

33

DRUMS

CHOIR AAHS

SYN BASS 1

E.PIANO 2

SYNBASS 1

STRINGS

A.PIANO 2

+WINDCHIME

35

DRUMS

CHOIR AAHS

SYN BASS 1

E.PIANO 2

SYNBASS 1

STRINGS

A.PIANO 2

+WINDCHIME

Detailed description of the musical score: The score is divided into two systems, measures 33-34 and 35-36. The instruments are: DRUMS (constant eighth-note pattern), CHOIR AAHS (sustained notes), SYN BASS 1 (constant eighth-note pattern), E.PIANO 2 (complex chordal accompaniment with triplets), SYNBASS 1 (melodic line with triplets), STRINGS (sustained chords), A.PIANO 2 (sustained chords), and +WINDCHIME (sparse notes). A double bar line is present between measures 34 and 35. The key signature has one sharp (F#) and the time signature is 4/4.

37

DRUMS

CHOIR AAHS

SYN BASS 1

E.PIANO 2

SYNBRASS 1

STRINGS

A.PIANO 2

38

DRUMS

CHOIR AAHS

SYN BASS 1

E.PIANO 2

SYNBRASS 1

STRINGS

A.PIANO 2

39

TIMPANI

DRUMS

CLEAN GTR

CHOIR AAHS

SYN BASS 1

E.PIANO 2

SYNBASS 1

STRINGS

A.PIANO 2

40

TIMPANI

DRUMS

CLEAN GTR

CHOIR AAHS

SYN BASS 1

E.PIANO 2

STRINGS

A.PIANO 2

41

42

43

Musical score for multiple instruments:

45

TIMPANI

DRUMS

CLEAN GTR

CHOIR AAHS

SYN BASS 1

E.PIANO 2

SYNBRASS 1

STRINGS

A.PIANO 2

47

DRUMS

CHOIR AAHS

SYN BASS 1

E.PIANO 2

SYNBRASS 1

STRINGS

A.PIANO 2

48

DRUMS

CHOIR AAHS

SYN BASS 1

E.PIANO 2

SYNBRASS 1

STRINGS

A.PIANO 2

49

DRUMS

CHOIR AAHS

SYN BASS 1

E.PIANO 2

SYNBRASS 1

STRINGS

A.PIANO 2

50

DRUMS

CHOIR AAHS

SYN BASS 1

E.PIANO 2

SYNBRASS 1

STRINGS

A.PIANO 2

51

DRUMS

CHOIR AAHS

SYN BASS 1

E.PIANO 2

SYNBRASS 1

STRINGS

A.PIANO 2

52

DRUMS

CHOIR AAHS

SYN BASS 1

E.PIANO 2

SYNBRASS 1

STRINGS

A.PIANO 2

53

DRUMS

CHOIR AAHS

SYN BASS 1

E.PIANO 2

SYNBRASS 1

STRINGS

A.PIANO 2

54

DRUMS

CHOIR AAHS

SYN BASS 1

E.PIANO 2

SYNBRASS 1

STRINGS

A.PIANO 2

55

DRUMS

CHOIR AAHS

SYN BASS 1

E.PIANO 2

SYNBASS 1

STRINGS

A.PIANO 2

56

DRUMS

CHOIR AAHS

SYN BASS 1

E.PIANO 2

SYNBASS 1

STRINGS

A.PIANO 2

57

DRUMS

CHOIR AAHS

SYN BASS 1

E.PIANO 2

SYNBRASS 1

STRINGS

A.PIANO 2

58

DRUMS

CHOIR AAHS

SYN BASS 1

E.PIANO 2

SYNBRASS 1

STRINGS

A.PIANO 2

CHOIR AAHS

SYN BASS 1

E.PIANO 2

SYNBRASS 1

STRINGS

A.PIANO 2

DRUMS

Vangelis - Chariots Of Fire 2

♩ = 120,000000                      ♩ = 70,000237

9

12

14

16

18

20

22

24

26

28

V.S.

DRUMS

30

32

34

36

38

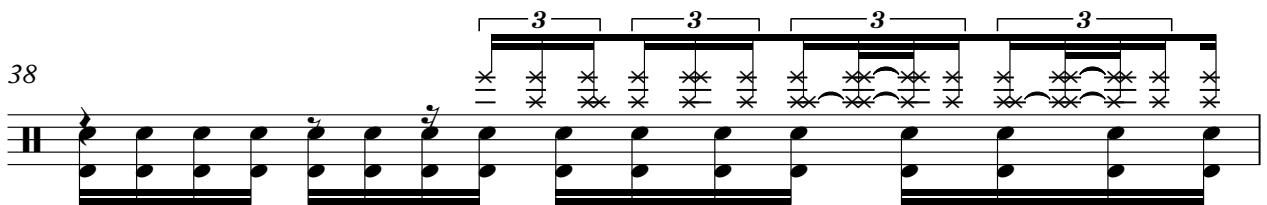

39

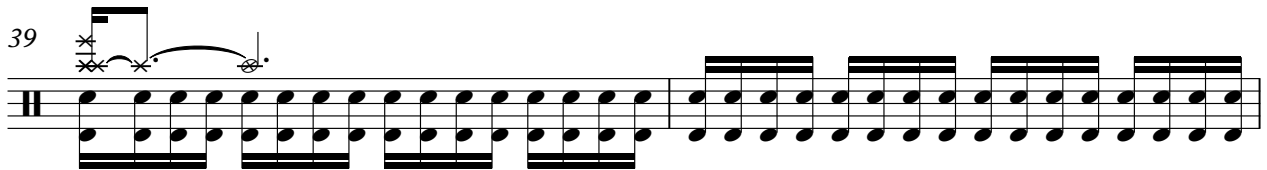

41

43

45

47

DRUMS

49

51

53

55

57

59

4

♩ = 120,000000 ♩ = 70,000237

**21**

23

24

25

26

27

28

29

30

**8**

2  
39  
CLEAN GTR

6 6 6 6

40  
6 6 6 6

41  
6 6 6 6

42  
6 6 6 6

43  
6 6 6 6

44  
6 6 6 6

45  
6 6 6 6

46  
6 6 6 6

17

CHOIR AAHS

Vangelis - Chariots Of Fire 2

♩ = 120,000000 ♪ = 70,000237

10

19

26

34

41

48

55

SYN BASS 1

Vangelis - Chariots Of Fire 2

♩ = 120,000000

♩ = 70,000237

4

6

8

10

12

14

16

18

20

V.S.

SYN BASS 1

SYN BASS 1

42

44

46

48

50

52

54

56

58

59

3

# Vangelis - Chariots Of Fire 2

E.PIANO 2

♩ = 120,000000      ♩ = 70,000237

11      17

32

36

39

42

46

50

V.S.

53

56

59

SYNBRASS 1

Vangelis - Chariots Of Fire 2

♩ = 120,000000 ♩ = 70,000237

9

17

24

33

37

45

51

55

58

# Vangelis - Chariots Of Fire 2

## STRINGS

♩ = 120,000000

♩ = 70,000237

9

15

21

25

29

34

39

42

44

47

V.S.

2

48

49

50

51

52

53

54

55

56

57

STRINGS

58

STRINGS

3

2

# Vangelis - Chariots Of Fire 2

A.PIANO 2

♩ = 120,000000      ♩ = 70,000237

8

14

17

19

22

24

25

26

28

29

V.S.

+WINDCHIME

# Vangelis - Chariots Of Fire 2

♩ = 120,000000      ♩ = 70,000237

**28**

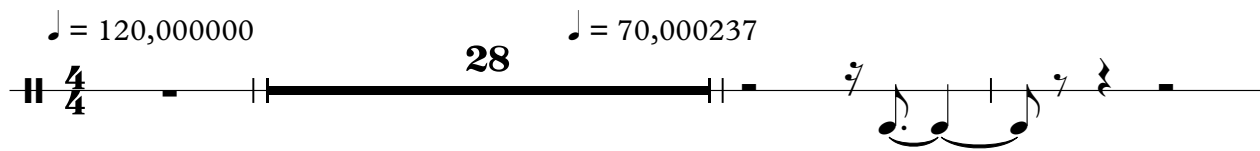

32

**2**      **28**

