

Vangelis - Conquest Of Paradise 1

♩ = 75,000000

FR. HORN

DRUMS

MELO TOM 1

SAW WAVE

FRETLESS

MELODY

SYNVOX

SYNBRASS 1

SYN STR 1

PIZZICATO

BASS&LEAD

POLYSYNTH

♩ = 75,000000

STRINGS

STRINGS

A.PIANO 1

GUN SHOT

5

DRUMS

FRETLESS

PIZZICATO

STRINGS

STRINGS

GUN SHOT

7

DRUMS

FRETLESS

PIZZICATO

STRINGS

STRINGS

GUN SHOT

9

DRUMS

FRETLESS

PIZZICATO

STRINGS

STRINGS

GUN SHOT

11

DRUMS

FRETLESS

SYNOX

PIZZICATO

STRINGS

STRINGS

GUN SHOT

13

DRUMS

FRETLESS

SYNOX

PIZZICATO

STRINGS

STRINGS

GUN SHOT

14

DRUMS

FRETLESS

SYNOX

PIZZICATO

STRINGS

STRINGS

GUN SHOT

15

DRUMS

FRETLESS

SYNOX

PIZZICATO

STRINGS

STRINGS

GUN SHOT

17

DRUMS

FRETLESS

SYNOX

PIZZICATO

STRINGS

STRINGS

GUN SHOT

18

DRUMS

FRETLESS

SYNVOX

SYN STR 1

PIZZICATO

STRINGS

STRINGS

GUN SHOT

20

DRUMS

FRETLESS

SYNVOX

SYN STR 1

PIZZICATO

BASS&LEAD

STRINGS

STRINGS

GUN SHOT

22

DRUMS

FRETLESS

SYNVOX

SYN STR 1

PIZZICATO

BASS&LEAD

STRINGS

STRINGS

GUN SHOT

23

DRUMS

FRETLESS

SYNVOX

SYN STR 1

PIZZICATO

STRINGS

STRINGS

GUN SHOT

24

DRUMS

FRETLESS

SYNVOX

SYN STR 1

PIZZICATO

BASS&LEAD

STRINGS

STRINGS

GUN SHOT

26

DRUMS

FRETLESS

SYNVOX

SYN STR 1

PIZZICATO

BASS&LEAD

STRINGS

STRINGS

GUN SHOT

27

DRUMS

FRETLESS

SYNVOX

SYN STR 1

PIZZICATO

BASS&LEAD

STRINGS

STRINGS

GUN SHOT

28

DRUMS

FRETLESS

MELODY

SYNVOX

SYN STR 1

PIZZICATO

BASS&LEAD

STRINGS

STRINGS

GUN SHOT

30

DRUMS

FRETLESS

MELODY

SYN STR 1

PIZZICATO

BASS&LEAD

STRINGS

STRINGS

GUN SHOT

31

DRUMS

FRETLESS

MELODY

SYN STR 1

PIZZICATO

STRINGS

STRINGS

GUN SHOT

Detailed description of the musical score: The score is for page 18, starting at measure 31. It consists of seven staves. The DRUMS staff shows a complex, multi-layered rhythmic pattern with various note values and rests. The FRETLESS staff is mostly empty, with a few notes. The MELODY staff has sparse notes, including some with accidentals. The SYN STR 1 staff has a long, sustained note with a slur. The PIZZICATO staff shows a guitar-specific notation with a vertical line of notes and a slur. The STRINGS staff (top) shows chordal accompaniment with a slur. The STRINGS staff (bottom) shows chordal accompaniment with a slur. The GUN SHOT staff has a single note with a long sustain line.

32

DRUMS

FRETLESS

MELODY

SYN STR 1

PIZZICATO

BASS&LEAD

STRINGS

STRINGS

GUN SHOT

34

DRUMS

FRETLESS

MELODY

SYN STR 1

PIZZICATO

BASS&LEAD

STRINGS

STRINGS

GUN SHOT

35

DRUMS

FRETLESS

MELODY

SYN STR 1

PIZZICATO

BASS&LEAD

STRINGS

STRINGS

GUN SHOT

36

DRUMS

FRETLESS

MELODY

SYN STR 1

PIZZICATO

BASS&LEAD

STRINGS

STRINGS

A.PIANO 1

GUN SHOT

38

DRUMS

FRETLESS

MELODY

SYN STR 1

PIZZICATO

BASS&LEAD

STRINGS

STRINGS

A.PIANO 1

GUN SHOT

40

DRUMS

FRETLESS

MELODY

SYN STR 1

PIZZICATO

STRINGS

STRINGS

A.PIANO 1

GUN SHOT

41

DRUMS

FRETLESS

MELODY

SYN STR 1

PIZZICATO

BASS&LEAD

STRINGS

STRINGS

A.PIANO 1

GUN SHOT

43

DRUMS

FRETLESS

MELODY

SYN STR 1

PIZZICATO

BASS&LEAD

STRINGS

STRINGS

A.PIANO 1

GUN SHOT

44

DRUMS

FRETLESS

MELODY

SYN STR 1

PIZZICATO

BASS&LEAD

STRINGS

STRINGS

A.PIANO 1

GUN SHOT

45

DRUMS

SAW WAVE

FRETLESS

MELODY

SYN STR 1

PIZZICATO

BASS&LEAD

POLYSYNTH

STRINGS

STRINGS

A.PIANO 1

GUN SHOT

47

DRUMS

MELO TOM 1

SAW WAVE

FRETLESS

MELODY

SYNBASS 1

BASS&LEAD

POLYSYNTH

STRINGS

A.PIANO 1

48

DRUMS

SAW WAVE

FRETLESS

MELODY

SYNBASS 1

BASS&LEAD

POLYSYNTH

STRINGS

A.PIANO 1

49

DRUMS

MELO TOM 1

SAW WAVE

FRETLESS

MELODY

SYNBASS 1

BASS&LEAD

POLYSYNTH

STRINGS

A.PIANO 1

50

DRUMS

SAW WAVE

FRETLESS

MELODY

SYNBASS 1

BASS&LEAD

POLYSYNTH

STRINGS

A.PIANO 1

51

DRUMS

MELO TOM 1

SAW WAVE

FRETLESS

MELODY

SYNBASS 1

BASS&LEAD

POLYSYNTH

STRINGS

A.PIANO 1

52

DRUMS

SAW WAVE

FRETLESS

MELODY

SYNBASS 1

BASS&LEAD

POLYSYNTH

STRINGS

A.PIANO 1

53

DRUMS

SAW WAVE

FRETLESS

MELODY

SYNBASS 1

BASS&LEAD

POLYSYNTH

STRINGS

A.PIANO 1

54

FR.HORN

DRUMS

SAW WAVE

FRETLESS

MELODY

SYNBRASS 1

BASS&LEAD

POLYSYNTH

STRINGS

A.PIANO 1

55

FR.HORN

DRUMS

MELO TOM 1

SAW WAVE

FRETLESS

MELODY

SYNBASS 1

BASS&LEAD

POLYSYNTH

STRINGS

A.PIANO 1

56

FR.HORN

DRUMS

SAW WAVE

FRETLESS

MELODY

SYNBRASS 1

BASS&LEAD

POLYSYNTH

STRINGS

A.PIANO 1

57

FR.HORN

DRUMS

MELO TOM 1

SAW WAVE

FRETLESS

MELODY

SYNBRASS 1

BASS&LEAD

POLYSYNTH

STRINGS

A.PIANO 1

58

FR.HORN

DRUMS

SAW WAVE

FRETLESS

MELODY

SYNBASS 1

BASS&LEAD

POLYSYNTH

STRINGS

A.PIANO 1

59

FR.HORN

DRUMS

MELO TOM 1

SAW WAVE

FRETLESS

MELODY

SYNBRASS 1

BASS&LEAD

POLYSYNTH

STRINGS

A.PIANO 1

60

FR.HORN

DRUMS

SAW WAVE

FRETLESS

MELODY

SYNBASS 1

BASS&LEAD

POLYSYNTH

STRINGS

A.PIANO 1

61

FR.HORN

DRUMS

SAW WAVE

FRETLESS

MELODY

SYNBRASS 1

BASS&LEAD

POLYSYNTH

STRINGS

A.PIANO 1

62

FR.HORN

DRUMS

SAW WAVE

FRETLESS

MELODY

SYNBRASS 1

SYN STR 1

BASS&LEAD

POLYSYNTH

STRINGS

A.PIANO 1

63

DRUMS

FRETLESS

SYNBRASS 1

SYN STR 1

PIZZICATO

BASS&LEAD

POLYSYNTH

STRINGS

STRINGS

A.PIANO 1

GUN SHOT

- **DRUMS**: A complex rhythmic pattern with multiple accents and cross-sticks.
- **FRETLESS**: A single bass note followed by a half note.
- **SYNBRASS 1**: A single note followed by a rest.
- **SYN STR 1**: A series of chords with long, overlapping notes.
- **PIZZICATO**: A series of chords with a pizzicato marking.
- **BASS&LEAD**: A single note followed by a rest, then a short melodic phrase.
- **POLYSYNTH**: A single note followed by a rest.
- **STRINGS** (two staves): A complex arrangement of chords and melodic lines.
- **A.PIANO 1**: A series of chords with a piano marking.
- **GUN SHOT**: A single note followed by a rest.

65

DRUMS

FRETLESS

SYN STR 1

PIZZICATO

STRINGS

STRINGS

A.PIANO 1

GUN SHOT

Detailed description of the musical score: The score is for measures 65 to 70. The DRUMS part (top staff) has a complex, syncopated rhythmic pattern. The FRETLESS part (second staff) has a single note. The SYN STR 1 part (third staff) has a long, sustained note. The PIZZICATO part (fourth staff) has a series of chords. The STRINGS part (fifth and sixth staves) has a rhythmic accompaniment. The A.PIANO 1 part (seventh staff) has a few chords. The GUN SHOT part (eighth staff) has a single note.

66

DRUMS

FRETLESS

SYN STR 1

PIZZICATO

BASS&LEAD

STRINGS

STRINGS

A.PIANO 1

GUN SHOT

68

DRUMS

FRETLESS

SYN STR 1

PIZZICATO

BASS&LEAD

STRINGS

STRINGS

A.PIANO 1

GUN SHOT

69

DRUMS

FRETLESS

SYN STR 1

PIZZICATO

BASS&LEAD

STRINGS

STRINGS

A.PIANO 1

GUN SHOT

70

DRUMS

FRETLESS

MELODY

SYN STR 1

PIZZICATO

STRINGS

STRINGS

A.PIANO 1

GUN SHOT

72

DRUMS

FRETLESS

MELODY

SYN STR 1

PIZZICATO

BASS&LEAD

STRINGS

STRINGS

GUN SHOT

73

DRUMS

FRETLESS

MELODY

SYN STR 1

PIZZICATO

STRINGS

STRINGS

GUN SHOT

74

DRUMS

FRETLESS

MELODY

SYN STR 1

PIZZICATO

BASS&LEAD

STRINGS

STRINGS

GUN SHOT

76

DRUMS

FRETLESS

MELODY

SYN STR 1

PIZZICATO

BASS&LEAD

STRINGS

STRINGS

GUN SHOT

77

78

DRUMS

SAW WAVE

FRETLESS

MELODY

SYN STR 1

PIZZICATO

BASS&LEAD

POLYSYNTH

STRINGS

STRINGS

GUN SHOT

80

DRUMS

MELO TOM 1

SAW WAVE

FRETLESS

MELODY

SYNBRASS 1

BASS&LEAD

POLYSYNTH

STRINGS

A.PIANO 1

81

DRUMS

SAW WAVE

FRETLESS

MELODY

SYNBASS 1

BASS&LEAD

POLYSYNTH

STRINGS

A.PIANO 1

82

DRUMS

MELO TOM 1

SAW WAVE

FRETLESS

MELODY

SYNBASS 1

BASS&LEAD

POLYSYNTH

STRINGS

A.PIANO 1

83

DRUMS

SAW WAVE

FRETLESS

MELODY

SYNBASS 1

BASS&LEAD

POLYSYNTH

STRINGS

A.PIANO 1

84

DRUMS

MELO TOM 1

SAW WAVE

FRETLESS

MELODY

SYNBASS 1

BASS&LEAD

POLYSYNTH

STRINGS

A.PIANO 1

85

DRUMS

SAW WAVE

FRETLESS

MELODY

SYNBASS 1

BASS&LEAD

POLYSYNTH

STRINGS

A.PIANO 1

86

DRUMS

SAW WAVE

FRETLESS

MELODY

SYNBASS 1

BASS&LEAD

POLYSYNTH

STRINGS

A.PIANO 1

87

FR.HORN

DRUMS

SAW WAVE

FRETLESS

MELODY

SYNBRASS 1

BASS&LEAD

POLYSYNTH

STRINGS

A.PIANO 1

88

FR.HORN

DRUMS

MELO TOM 1

SAW WAVE

FRETLESS

MELODY

SYNBRASS 1

BASS&LEAD

POLYSYNTH

STRINGS

A.PIANO 1

89

FR.HORN

DRUMS

SAW WAVE

FRETLESS

MELODY

SYNBRASS 1

BASS&LEAD

POLYSYNTH

STRINGS

A.PIANO 1

Detailed description of the musical score: The score is for a 10-part ensemble.
- **FR.HORN**: Treble clef, starts with a quarter note, followed by a triplet of eighth notes, and a quarter rest.
- **DRUMS**: Drum notation with a snare drum and cymbal. Features five groups of triplets of eighth notes.
- **SAW WAVE**: Treble clef, consists of a series of downward-sloping sawtooth waveforms.
- **FRETLESS**: Bass clef, contains a single quarter note.
- **MELODY**: Treble clef, features a long, sustained, glissando-like line.
- **SYNBRASS 1**: Treble clef, starts with a quarter note, followed by a triplet of eighth notes, and a quarter rest.
- **BASS&LEAD**: Treble clef, contains a quarter rest followed by a quarter note.
- **POLYSYNTH**: Treble clef, contains complex rhythmic patterns with triplets and various note values.
- **STRINGS**: Bass clef, contains sustained notes with long horizontal lines indicating duration.
- **A.PIANO 1**: Treble clef, contains a quarter rest followed by a quarter note.

90

FR.HORN

DRUMS

MELO TOM 1

SAW WAVE

FRETLESS

MELODY

SYNBRASS 1

BASS&LEAD

POLYSYNTH

STRINGS

A.PIANO 1

91

FR.HORN

DRUMS

SAW WAVE

FRETLESS

MELODY

SYNBASS 1

BASS&LEAD

POLYSYNTH

STRINGS

A.PIANO 1

92

FR.HORN

DRUMS

MELO TOM 1

SAW WAVE

FRETLESS

MELODY

SYNBRASS 1

BASS&LEAD

POLYSYNTH

STRINGS

A.PIANO 1

93

FR. HORN

DRUMS

SAW WAVE

FRETLESS

MELODY

SYNBRASS 1

BASS&LEAD

POLYSYNTH

STRINGS

A.PIANO 1

94

FR.HORN

DRUMS

SAW WAVE

FRETLESS

MELODY

SYNBASS 1

BASS&LEAD

POLYSYNTH

STRINGS

A.PIANO 1

95

FR. HORN

DRUMS

SAW WAVE

FRETLESS

MELODY

SYNBRASS 1

SYN STR 1

BASS&LEAD

POLYSYNTH

STRINGS

A.PIANO 1

96

DRUMS

FRETLESS

MELODY

SYNBRASS 1

SYN STR 1

PIZZICATO

BASS&LEAD

POLYSYNTH

STRINGS

STRINGS

GUN SHOT

98

DRUMS

FRETLESS

MELODY

SYN STR 1

PIZZICATO

STRINGS

STRINGS

GUN SHOT

99

DRUMS

FRETLESS

MELODY

SYN STR 1

PIZZICATO

BASS&LEAD

STRINGS

STRINGS

GUN SHOT

101

DRUMS

FRETLESS

MELODY

SYN STR 1

PIZZICATO

BASS&LEAD

STRINGS

STRINGS

GUN SHOT

102

DRUMS

FRETLESS

MELODY

SYN STR 1

PIZZICATO

BASS&LEAD

STRINGS

STRINGS

GUN SHOT

103

DRUMS

FRETLESS

MELODY

SYNVOX

SYN STR 1

PIZZICATO

STRINGS

STRINGS

A.PIANO 1

GUN SHOT

105

DRUMS

FRETLESS

SYNVOX

SYN STR 1

PIZZICATO

BASS&LEAD

STRINGS

STRINGS

A.PIANO 1

GUN SHOT

106

DRUMS

FRETLESS

SYNVOX

SYN STR 1

PIZZICATO

STRINGS

STRINGS

A.PIANO 1

GUN SHOT

Detailed description of the musical score: The score is for measures 106 to 111. The DRUMS part (top) features a complex, multi-layered rhythmic pattern with various note values and rests. The FRETLESS part (second) has a single bass note. The SYNVOX part (third) plays chords in the treble clef. The SYN STR 1 part (fourth) has a long, sustained note in the treble clef. The PIZZICATO part (fifth) plays a rhythmic pattern of chords in the treble clef. The two STRINGS parts (sixth and seventh) play a rhythmic pattern of chords in the bass clef. The A.PIANO 1 part (eighth) plays chords in the treble clef. The GUN SHOT part (ninth) has a single bass note.

107

DRUMS

FRETLESS

SYNVOX

SYN STR 1

PIZZICATO

BASS&LEAD

STRINGS

STRINGS

A.PIANO 1

GUN SHOT

109

DRUMS

FRETLESS

SYNVOX

SYN STR 1

PIZZICATO

BASS&LEAD

STRINGS

STRINGS

A.PIANO 1

GUN SHOT

110

DRUMS

FRETLESS

SYNVOX

SYN STR 1

PIZZICATO

BASS&LEAD

STRINGS

STRINGS

A.PIANO 1

GUN SHOT

111

DRUMS

FRETLESS

SYNVOX

SYN STR 1

PIZZICATO

BASS&LEAD

STRINGS

STRINGS

A.PIANO 1

GUN SHOT

112

DRUMS

FRETLESS

SYNVOX

SYN STR 1

PIZZICATO

BASS&LEAD

STRINGS

STRINGS

A.PIANO 1

GUN SHOT

113

DRUMS

FRETLESS

SYNVOX

SYN STR 1

PIZZICATO

BASS&LEAD

STRINGS

STRINGS

A.PIANO 1

GUN SHOT

114

DRUMS

FRETLESS

SYNVOX

SYN STR 1

PIZZICATO

BASS&LEAD

STRINGS

STRINGS

A.PIANO 1

GUN SHOT

115

DRUMS

SAW WAVE

FRETLESS

SYNVOX

SYN STR 1

PIZZICATO

BASS&LEAD

STRINGS

STRINGS

A.PIANO 1

GUN SHOT

116

117

DRUMS

SAW WAVE

FRETLESS

SYN STR 1

PIZZICATO

BASS&LEAD

POLYSYNTH

STRINGS

A.PIANO 1

118

DRUMS

MELO TOM 1

SAW WAVE

FRETLESS

SYN STR 1

PIZZICATO

BASS&LEAD

POLYSYNTH

A.PIANO 1

119

DRUMS

MELO TOM 1

SAW WAVE

FRETLESS

SYN STR 1

FR.HORN

Vangelis - Conquest Of Paradise 1

♩ = 75,000000

51

57

24

88

3

93

27

Vangelis - Conquest Of Paradise 1

DRUMS

♩ = 75,000000

6

10

13

15

18

20

23

25

27

V.S.

DRUMS

29

31

33

35

37

40

42

44

46

48

DRUMS

V.S.

DRUMS

71

73

75

77

79

81

83

85

87

89

DRUMS

91

93

95

97

99

102

104

106

108

110

V.S.

112

114

116

118

119

Vangelis - Conquest Of Paradise 1

MELO TOM 1

♩ = 75,000000

44

49

56

80

88

92

117

3

20

3

23

2

SAW WAVE

Vangelis - Conquest Of Paradise 1

♩ = 75,000000

43

48

51

54

57

60

62

16

SAW WAVE

80

83

86

89

92

95

19

117

119

3

FRETLESS

Vangelis - Conquest Of Paradise 1

♩ = 75,000000

11

22

33

44

53

62

72

82

91

V.S.

2

FRETLESS

101

112

Vangelis - Conquest Of Paradise 1

MELODY

♩ = 75,000000

25

31

37

43

50

60

72

78

88

96

V.S.

101

19

♩ = 75,000000

8

14

20

26

74

104

110

113

7

SYNBRASS 1

Vangelis - Conquest Of Paradise 1

♩ = 75,000000

44

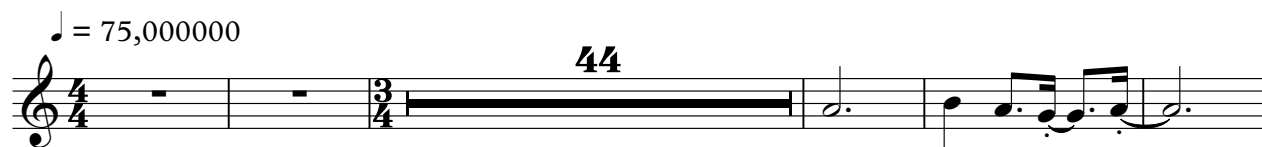

50

59

16

81

89

94

26

Vangelis - Conquest Of Paradise 1

SYN STR 1

♩ = 75,000000

16

21

26

31

36

41

46

16

66

72

76

16

95

100

105

110

114

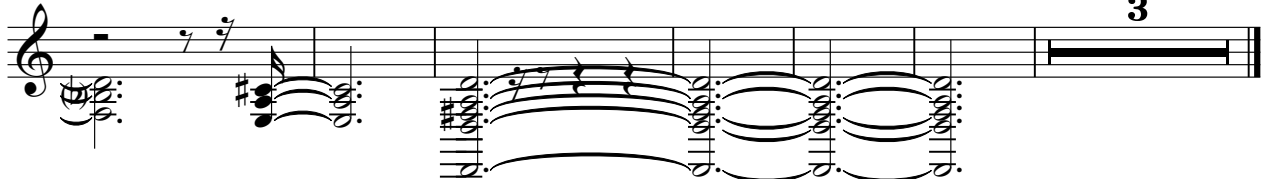

PIZZICATO

Vangelis - Conquest Of Paradise 1

♩ = 75,000000

V.S.

PIZZICATO

33

36

39

42

45

63

66

69

72

75

PIZZICATO

78 16

96

99

102

105

108

111

114

117 4

Vangelis - Conquest Of Paradise 1

BASS&LEAD

♩ = 75,000000

17

23

29

35

41

47

54

61

68

72

2

2

76

82

89

96

102

109

113

116

♩ = 75,000000

42

46

48

50

52

54

56

58

60

62

14

POLYSYNTH

POLYSYNTH

118

Vangelis - Conquest Of Paradise 1

STRINGS

♩ = 75,000000

6

10

14

17

20

23

26

29

32

V.S.

35

38

41

44

48

54

60

Measures 60-63: Continuation of the bass line from the previous system.

64

67

Measures 67-69: Continuation of the melody and bass line.

70

Measures 70-71: Continuation of the melody and bass line. The system concludes with a final chord in the bass line.

STRINGS

74

77

81

87

93

98

101

104

107

110

V.S.

STRINGS

113

STRINGS

Vangelis - Conquest Of Paradise 1

♩ = 75,000000

6

9

12

15

18

21

24

27

30

V.S.

STRINGS

STRINGS

78 16

96

99

102

105

108

111

114

116 5

Vangelis - Conquest Of Paradise 1

A.PIANO 1

♩ = 75,000000

34

40

46

53

60

66

9

80

87

93

103

109

114

117

GUN SHOT

Vangelis - Conquest Of Paradise 1

♩ = 75,000000

|| $\frac{4}{4}$ - - | - - | $\frac{3}{4}$ - - | $\flat\circ\cdot$ | $\circ\cdot$ | $\flat\circ\cdot$ | $\circ\cdot$ | $\flat\circ\cdot$ | $\circ\cdot$ | $\flat\circ\cdot$ | $\circ\cdot$ |

11 || $\flat\circ\cdot$ | $\flat\circ\cdot$ | $\circ\cdot$ | $\flat\circ\cdot$ | $\circ\cdot$ | $\flat\circ\cdot$ | $\circ\cdot$ | $\flat\circ\cdot$ | $\circ\cdot$ | $\flat\circ\cdot$ | $\circ\cdot$ | - - | $\flat\circ\cdot$ |

22 || $\flat\circ\cdot$ | $\flat\circ\cdot$ | $\circ\cdot$ | $\flat\circ\cdot$ | $\circ\cdot$ | $\flat\circ\cdot$ | $\circ\cdot$ | $\flat\circ\cdot$ | $\circ\cdot$ | $\flat\circ\cdot$ | $\circ\cdot$ | $\flat\circ\cdot$ | $\circ\cdot$ |

33 || $\flat\circ\cdot$ | $\circ\cdot$ | $\flat\circ\cdot$ | $\circ\cdot$ | $\flat\flat\circ\cdot$ | $\circ\cdot$ | $\flat\circ\cdot$ | $\circ\cdot$ | $\flat\circ\cdot$ | $\circ\cdot$ | $\flat\circ\cdot$ | $\circ\cdot$ |

44 || $\flat\circ\cdot$ | $\circ\cdot$ | $\flat\flat\circ\cdot$ | **16** | $\flat\circ\cdot$ | $\circ\cdot$ | $\flat\circ\cdot$ | $\circ\cdot$ | $\flat\circ\cdot$ | $\circ\cdot$ |

68 || $\flat\circ\cdot$ | $\flat\circ\cdot$ | $\circ\cdot$ | $\flat\circ\cdot$ | $\circ\cdot$ | $\flat\circ\cdot$ | $\circ\cdot$ | $\flat\circ\cdot$ | $\circ\cdot$ | $\flat\circ\cdot$ | $\circ\cdot$ |

79 || $\flat\flat\circ\cdot$ | **16** | $\flat\circ\cdot$ | $\circ\cdot$ | $\flat\circ\cdot$ | $\circ\cdot$ | $\flat\circ\cdot$ | $\circ\cdot$ | $\flat\circ\cdot$ | $\circ\cdot$ |

103 || $\flat\circ\cdot$ | $\flat\circ\cdot$ | $\circ\cdot$ | $\flat\circ\cdot$ | $\circ\cdot$ | $\flat\circ\cdot$ | $\circ\cdot$ | $\flat\circ\cdot$ | $\circ\cdot$ | $\flat\circ\cdot$ | $\circ\cdot$ |

111 || $\flat\circ\cdot$ | $\flat\circ\cdot$ | $\circ\cdot$ | $\flat\circ\cdot$ | $\circ\cdot$ | **7** ||