

♩ = 74,000076

Trombone

Percussion

Flexatone

CONQUEST

Electric Bass

Quintus

Harpsichord

Synth Bass

Synth Voice

Synth Strings

Synth Strings

Pad 3 (Polysynth)

♩ = 74,000076

Viola

Contrabass

Solo

Gunshot

3

Perc. S. Bass Syn. Str. Vla. Cb. Gun.

5

Perc. S. Bass Syn. Str. Vla. Cb. Gun.

7

Perc.

S. Bass

Syn. Voice

Syn. Str.

Vla.

Cb.

Gun.

9

Perc.

S. Bass

Syn. Voice

Syn. Str.

Vla.

Cb.

Gun.

11

Perc. 

S. Bass 

Syn. Voice 

Syn. Str. 

Vla. 

Cb. 

Gun. 

12

Perc.

S. Bass

Syn. Voice

Syn. Str.

Syn. Str.

Vla.

Cb.

Gun.

13

Perc.

S. Bass

Syn. Voice

Syn. Str.

Syn. Str.

Pad 3

Vla.

Cb.

Gun.

15

Perc. S. Bass Syn. Voice Syn. Str. Syn. Str. Pad 3 Vla. Cb. Gun.

16

Perc.

S. Bass

Syn. Voice

Syn. Str.

Syn. Str.

Pad 3

Vla.

Cb.

Gun.

17

Perc.

S. Bass

Syn. Voice

Syn. Str.

Syn. Str.

Pad 3

Vla.

Cb.

Gun.

18

Perc.

S. Bass

Syn. Voice

Syn. Str.

Syn. Str.

Pad 3

Vla.

Cb.

Gun.

19

20

Perc. Q. S. Bass Syn. Voice Syn. Str. Syn. Str. Pad 3 Vla. Cb. Gun.

Detailed description of the musical score: The score consists of nine staves. The Percussion staff (Perc.) features a complex rhythmic pattern of eighth and sixteenth notes. The Q. staff (likely Quil) has a melodic line with some chromaticism. The S. Bass staff (Soprano Bass) has a simple bass line with a few notes. The Syn. Voice staff (Synthesized Voice) is mostly silent with a few notes. The two Syn. Str. (Synthesized Strings) staves have a rhythmic accompaniment with many grace notes. The Pad 3 staff (Synthesized Pad) has a sustained chordal texture. The Vla. (Violin) and Cb. (Cello) staves have a rhythmic accompaniment with many grace notes. The Gun. (Guitar) staff has a simple bass line with a few notes.

22

Perc.

Q.

S. Bass

Syn. Str.

Syn. Str.

Pad 3

Vla.

Cb.

Gun.

Detailed description of the musical score: The score is for measures 22 and 23. The Percussion part features a steady eighth-note pattern. The Q. part has a melodic line with some chromaticism. The S. Bass part has a simple bass line. The Syn. Str. parts consist of sustained chords and a rhythmic eighth-note pattern. Pad 3 has sustained chords. The Vla. and Cb. parts play a complex, rhythmic accompaniment with many beamed notes. The Gun. part has a simple bass line.

24

Perc.

Q.

S. Bass

Syn. Str.

Syn. Str.

Pad 3

Vla.

Cb.

Gun.

26

28

Perc.

Q.

S. Bass

Syn. Str.

Syn. Str.

Pad 3

Vla.

Cb.

Solo

Gun.

30

Perc. Q. S. Bass Syn. Str. Syn. Str. Pad 3 Vla. Cb. Solo Gun.

32

Perc.

Flex.

Q.

S. Bass

Syn. Str.

Syn. Str.

Pad 3

Vla.

Cb.

Solo

Gun.

6

6

8

b

#

b

33

Perc.

Flex.

Q.

S. Bass

Syn. Str.

Syn. Str.

Pad 3

Vla.

Cb.

Gun.

34

Tbn.

Perc.

Flex.

Q.

Hpsd.

S. Bass

Syn. Str.

Syn. Str.

Pad 3

Gun.

35

Tbn.

Perc.

Flex.

Q.

Hpsd.

S. Bass

Syn. Str.

Syn. Str.

Pad 3

Gun.

- **Flex. (Flexatone):** Plays a complex melodic line with triplets and slurs.
- **Q. (Quadrant):** Features a melodic line with triplets and slurs.
- **Hpsd. (Harpsichord):** Plays a sequence of chords.
- **S. Bass (Soprano Bass):** Plays a simple bass line.

36

Tbn.

Perc.

Flex.

Q.

Hpsd.

S. Bass

Syn. Str.

Syn. Str.

Pad 3

Gun.

Detailed description of the musical score: The score is for a multi-instrumental piece. It begins at measure 36. The Tbn. part has four notes on a bass clef staff. Perc. has a rhythmic pattern of eighth and sixteenth notes. Flex. features sixteenth-note runs with '6' markings above them. Q. has a few notes on a treble clef staff. Hpsd. plays a sequence of chords on a treble clef staff. S. Bass has two notes on a bass clef staff. Syn. Str. has two staves with sustained chords. Pad 3 has a melodic line on a treble clef staff. Gun. has a few notes on a bass clef staff.

37

Tbn.

Perc.

Flex.

Q.

Hpsd.

S. Bass

Syn. Str.

Syn. Str.

Pad 3

Gun.

38

Tbn.

Perc.

Flex.

Q.

Hpsd.

S. Bass

Syn. Str.

Syn. Str.

Pad 3

Gun.

6

6

6

6

39

Tbn.

Perc.

Flex.

Q.

Hpsd.

S. Bass

Syn. Str.

Syn. Str.

Pad 3

Gun.

40

Tbn.

Perc.

Flex.

Q.

Hpsd.

S. Bass

Syn. Str.

Syn. Str.

Pad 3

Gun.

41

Tbn.

Perc.

Flex.

Q.

Hpsd.

S. Bass

Syn. Str.

Syn. Str.

Pad 3

Gun.

6

6

6

6

42

Tbn.

Perc.

Flex.

Q.

Hpsd.

S. Bass

Syn. Str.

Syn. Str.

Pad 3

Gun.

43

Tbn.

Perc.

Flex.

Q.

Hpsd.

S. Bass

Syn. Str.

Syn. Str.

Pad 3

Gun.

44

Tbn.

Perc.

Flex.

Q.

Hpsd.

S. Bass

Syn. Str.

Syn. Str.

Pad 3

Gun.

6

6

6

6

#

#

#

b

45

Tbn.

Perc.

Flex.

Q.

Hpsd.

S. Bass

Syn. Str.

Syn. Str.

Pad 3

Solo

Gun.

46

Perc. S. Bass Syn. Str. Syn. Str. Pad 3 Vla. Cb. Solo Gun.

48

Perc.

S. Bass

Syn. Str.

Syn. Str.

Pad 3

Vla.

Cb.

Solo

Gun.

50

Perc.

Q.

S. Bass

Syn. Str.

Syn. Str.

Pad 3

Vla.

Cb.

Solo

Gun.

52

Perc.

Q.

S. Bass

Syn. Str.

Syn. Str.

Pad 3

Vla.

Cb.

Gun.

54

Perc. Q. S. Bass Syn. Str. Syn. Str. Pad 3 Vla. Cb. Gun.

56

Perc. Q. S. Bass Syn. Str. Syn. Str. Pad 3 Vla. Cb. Gun.

57

Perc. Flex. Q. S. Bass Syn. Str. Syn. Str. Pad 3 Vla. Cb. Gun.

Detailed description of the musical score: The score is for measures 57-60. Percussion (Perc.) has a rhythmic pattern of eighth notes. Flexa (Flex.) has sixteenth-note runs, with the number '6' appearing above the staff. Q. (Quadrant) has a melodic line with a fermata. S. Bass (Soprano Bass) has a few notes, including a flat. Syn. Str. (Synthesizer Strings) has sustained chords and rhythmic patterns. Pad 3 (Pad) has a sustained chord. Vla. (Viola) and Cb. (Cello) have rhythmic patterns of eighth notes. Gun. (Guitar) has a single note with a fermata.

58

Tbn.

Perc.

Flex.

Q.

Hpsd.

S. Bass

Syn. Str.

Syn. Str.

Pad 3

Vla.

Cb.

59

Tbn.

Perc.

Flex.

Q.

Hpsd.

S. Bass

Syn. Str.

Syn. Str.

Pad 3

Gun.

6 6 6 6

60

Tbn.

Perc.

Flex.

Q.

Hpsd.

S. Bass

Syn. Str.

Syn. Str.

Pad 3

Gun.

6 6 6 6

b0

61 43

Tbn.

Perc.

Flex.

Q.

Hpsd.

S. Bass

Syn. Str.

Syn. Str.

Pad 3

6 6 6 3

Musical score for page 44, featuring the following instruments and parts:

- Perc. (Percussion):** Part with a double bar line at the beginning, indicating a drum set.
- Syn. Str. (Synthesizer Strings):** Two parts, both with treble clefs, featuring long, sustained notes.
- Gun. (Gun):** Part with a double bar line at the beginning, indicating a gun sound effect.

63

Tbn.

Perc.

Flex.

Q.

Hpsd.

S. Bass

Syn. Str.

Syn. Str.

Pad 3

Gun.

60

64

Tbn.

Perc.

Flex.

Q.

Hpsd.

S. Bass

Syn. Str.

Syn. Str.

Pad 3

66

Tbn.

Perc.

Flex.

Q.

Hpsd.

S. Bass

Syn. Str.

Syn. Str.

Pad 3

Gun.

6

6

6

6

b0

67 49

Tbn.

Perc.

Flex.

Q.

Hpsd.

S. Bass

Syn. Str.

Syn. Str.

Pad 3

68

Tbn.

Perc.

Flex.

Q.

Hpsd.

S. Bass

Syn. Str.

Syn. Str.

Pad 3

Gun.

6 6 6 3

69

Tbn.

Perc.

Flex.

Q.

Hpsd.

S. Bass

Syn. Str.

Syn. Str.

Pad 3

Gun.

#p.

6

6

6

3

b0

70

Tbn.

Perc.

Flex.

Q.

Hpsd.

S. Bass

Syn. Str.

Syn. Str.

Pad 3

Vla.

Cb.

Solo

Gun.

71

Perc. Q. S. Bass Syn. Str. Syn. Str. Pad 3 Vla. Cb. Gun.

73

Perc.

Q.

S. Bass

Syn. Str.

Syn. Str.

Pad 3

Vla.

Cb.

Gun.

75

Perc.

Q.

S. Bass

Syn. Voice

Syn. Str.

Syn. Str.

Pad 3

Vla.

Cb.

Solo

Gun.

77

Perc.

S. Bass

Syn. Voice

Syn. Str.

Syn. Str.

Pad 3

Vla.

Cb.

Solo

Gun.

79

Perc. Hpsd. S. Bass Syn. Voice Syn. Str. Syn. Str. Pad 3 Vla. Cb. Solo Gun.

Detailed description of the musical score: The score is for a multi-instrumental piece, likely a film score, starting at measure 79. It consists of ten staves. The Percussion staff (Perc.) features a rhythmic pattern of eighth notes. The Harpsichord (Hpsd.) staff has a long, sustained chord. The S. Bass staff has a simple bass line with a few notes. The Syn. Voice staff has a melodic line with some chromaticism. The two Syn. Str. (Synthesizer Strings) staves have complex textures, with the upper staff playing sustained chords and the lower staff playing a rhythmic pattern of eighth notes. The Pad 3 staff has a long, sustained chord. The Vla. (Violins) staff has a rhythmic pattern of eighth notes. The Cb. (Cellos) staff has a rhythmic pattern of eighth notes. The Solo staff has a melodic line with some chromaticism. The Gun. (Guitar) staff has a simple bass line with a few notes.

81

Perc.

Hpsd.

S. Bass

Syn. Voice

Syn. Str.

Syn. Str.

Pad 3

Vla.

Cb.

Solo

Gun.

83

Perc.

Hpsd.

S. Bass

Syn. Voice

Syn. Str.

Syn. Str.

Pad 3

Vla.

Cb.

Solo

Gun.

84

Perc.

Hpsd.

S. Bass

Syn. Voice

Syn. Str.

Syn. Str.

Pad 3

Vla.

Cb.

Solo

Gun.

85

Perc. E. Bass Hpsd. S. Bass Syn. Voice Syn. Str. Syn. Str. Pad 3 Vla. Cb. Solo Gun.

Detailed description of the musical score: The score consists of ten staves. The Percussion staff (Perc.) has a treble clef and a double bar line at the start, followed by a series of eighth notes. The E. Bass staff (E. Bass) has a bass clef and a whole rest, followed by a sixteenth rest and then a sixteenth-note scale with a '6' below it. The Hpsd. staff (Hpsd.) has a bass clef and a long horizontal line with a fermata. The S. Bass staff (S. Bass) has a bass clef and a whole note. The Syn. Voice staff (Syn. Voice) has a treble clef and a long horizontal line with a fermata. The Syn. Str. staff (Syn. Str.) has a treble clef and a key signature of one sharp (F#), with a long horizontal line and a fermata. The Syn. Str. staff (Syn. Str.) has a treble clef and a key signature of one sharp (F#), with a series of eighth notes. The Pad 3 staff (Pad 3) has a treble clef and a long horizontal line with a fermata. The Vla. staff (Vla.) has a bass clef and a series of eighth notes. The Cb. staff (Cb.) has a bass clef and a series of eighth notes. The Solo staff (Solo) has a treble clef and a long horizontal line with a fermata. The Gun. staff (Gun.) has a treble clef and a long horizontal line with a fermata.

86

Perc.

E. Bass

Hpsd.

S. Bass

Syn. Str.

Syn. Str.

Pad 3

Solo

87

Perc.

E. Bass

Hpsd.

S. Bass

Syn. Str.

Syn. Str.

Pad 3

Solo

88

Perc.

E. Bass

Hpsd.

S. Bass

Syn. Str.

Syn. Str.

Pad 3

Trombone

♩ = 74,000076

33

33 34 35 36 37

38

38 39 40 41 42 43

44

12

44 45 46 47 48 49 50 51 52 53 54 55

61

61 62 63 64 65 66

67

19

67 68 69 70 71 72 73 74 75 76 77 78 79 80 81 82 83 84 85 86

90

90

Percussion

♩ = 74,000076

5

8

11

14

17

20

23

26

29

V.S.

32

35

38

41

44

47

50

53

56

59

Percussion

62

65

68

71

74

77

80

83

86

90

Flexatone

♩ = 74,000076

31

6 6

33 6 6 6 6

34 3 3

35 3 3 3 3

36 3 6 6 3 6

37 6 6 6 6

38 6 6 6 6

39 6 6 6 6

40 3 3 3 3 3 3 3

41 6 6 6 6

V.S.

Electric Bass

♩ = 74,000076
CONQUEST

84

86

87

88

90

Quintus

♩ = 74,000076

19

23

28

32

38

44

5

53

58

64

70

V.S.

2

Quintus

74

13

90

Harpisichord

♩ = 74,000076 **33**

37

41

45 **12**

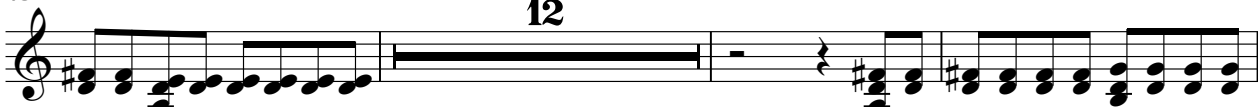

60

64

68 **8**

2

Harpsichord

79

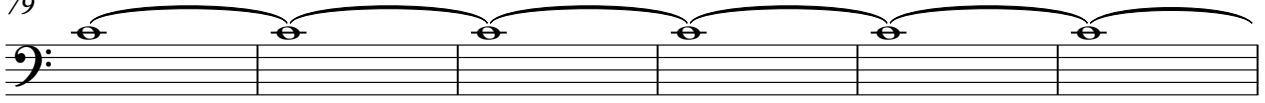

85

90

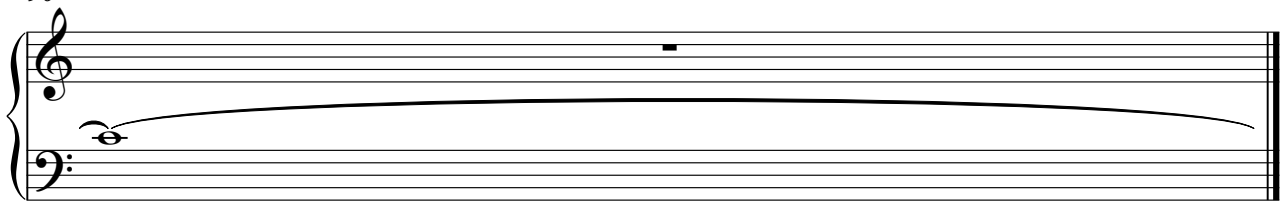

Synth Bass

♩ = 74,000076

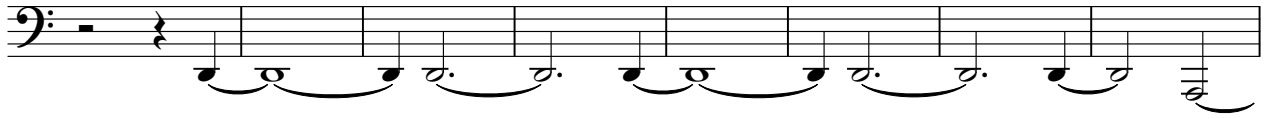

9

16

23

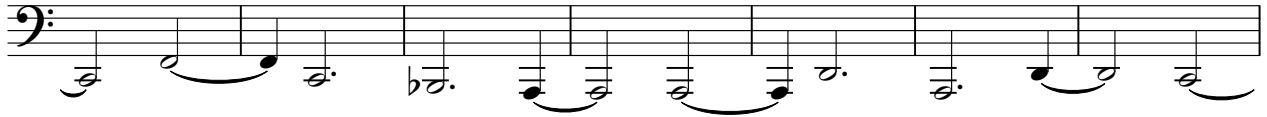

30

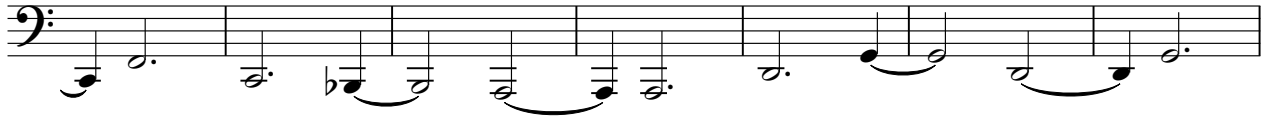

37

44

51

58

65

V.S.

2

Synth Bass

72

79

85

90

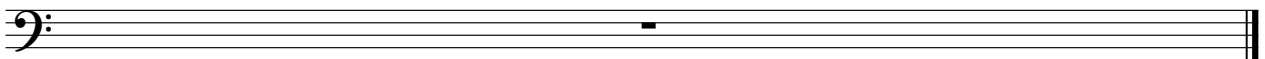

Synth Voice

♩ = 74,000076

6

11

16

21 **55**

79

83 **4**

90

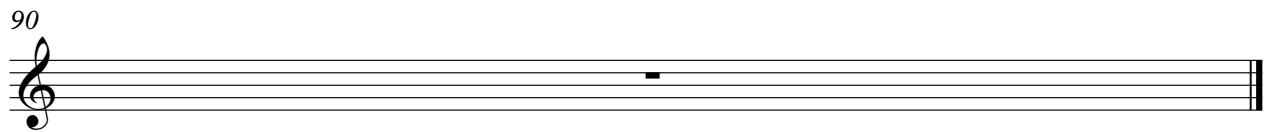

Synth Strings

♩ = 74,000076

11

V.S.

2

Synth Strings

69

74

79

84

90

Synth Strings

♩ = 74,000076

V.S.

Synth Strings

22

24

26

28

30

32

36

45

48

50

Synth Strings

52

54

56

58

65

72

74

76

78

80

V.S.

4

Synth Strings

82

84

86

Pad 3 (Polysynth)

♩ = 74,000076

12

17

21

30

35

37

39

41

43

45

V.S.

Pad 3 (Polysynth)

51

58

60

62

64

66

68

70

77

84

Pad 3 (Polysynth)

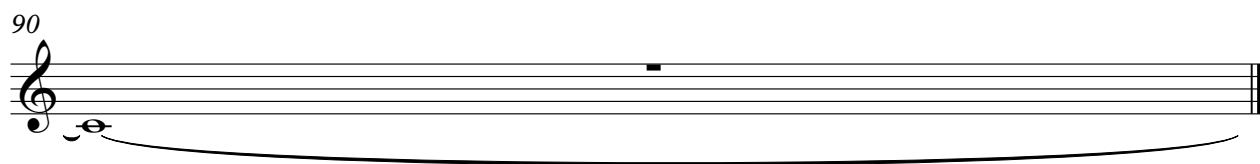

Viola

♩ = 74,000076

4

6

8

10

12

14

16

18

20

V.S.

22

24

26

28

30

32

46

48

50

52

54

56

59

72

74

76

78

80

82

84

4

Viola

90

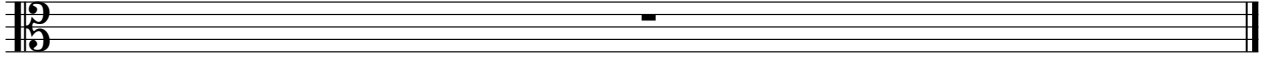

Contrabass

♩ = 74,000076

22

24

26

28

30

32

34

12

48

50

52

54

56

58

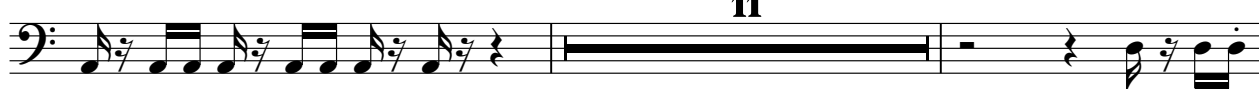

71

73

75

77

79

81

83

4

Contrabass

85

4

90

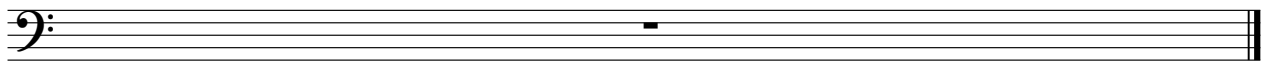

Solo

♩ = 74,000076

26

30

12

45

50

18

5

76

80

84

2

90

Gunshot

♩ = 74,000076

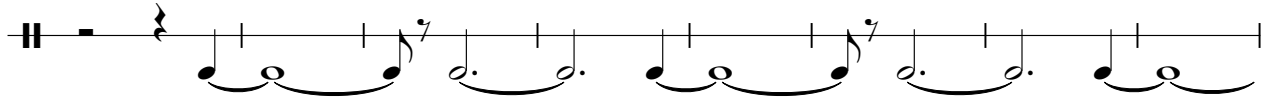

9

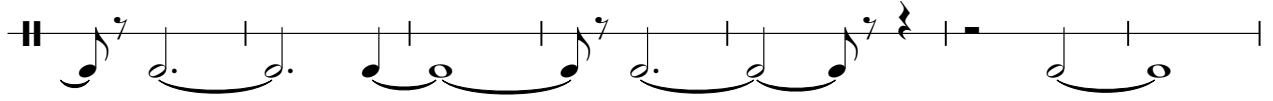

16

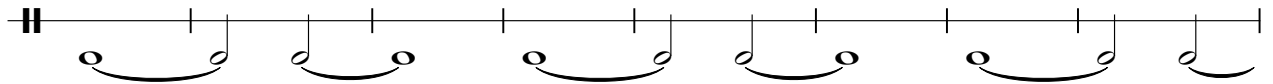

24

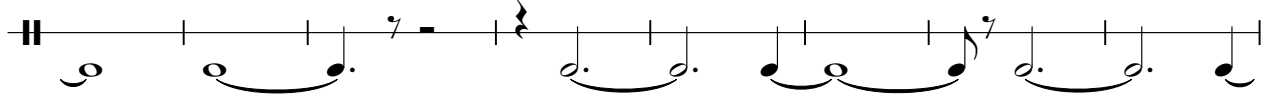

32

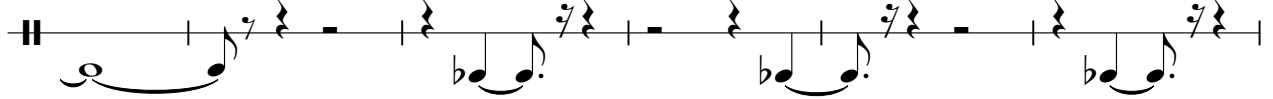

38

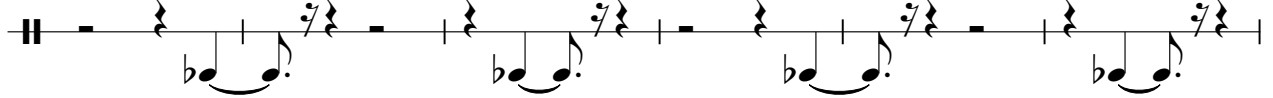

44

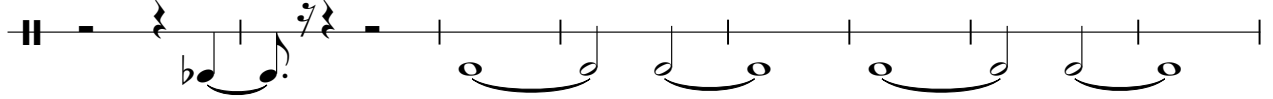

52

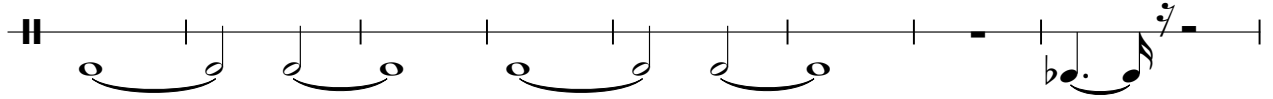

60

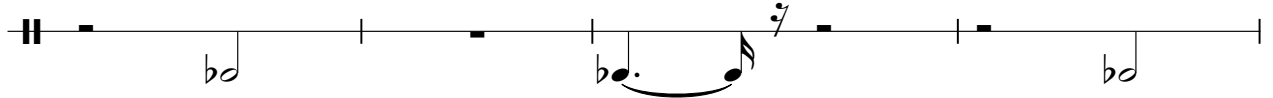

64

2

Gunshot

68

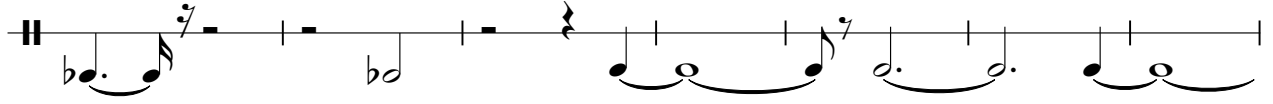

75

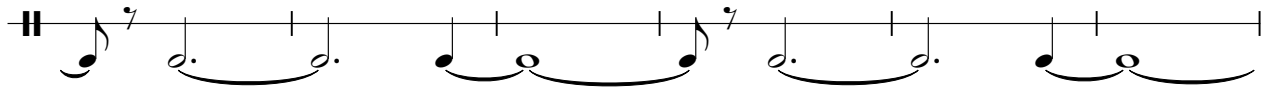

81

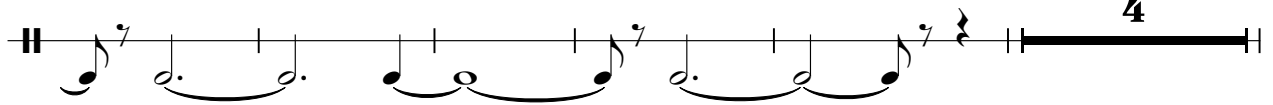

90

