

Vangelis - Dervish Dancer 1

♩ = 94,001160

SAW WAVE

SAW WAVE 5TH

2

SAW WAVE

SAW WAVE 5TH

4

BASE/SIDE

HIHAT

CABASA

SAW WAVE

SYNTH BASS

SLOWSTRING

SAW WAVE 5TH

6

8

10

12

14

16

BASE/SIDE

HIHAT

CABASA

SAW WAVE

SYNTH BASS

SLOWSTRING

SAWWAVE5TH

18

20

BASE/SIDE

HIHAT

CABASA

SAW WAVE

SYNTH BASS

SLOWSTRING

SAW WAVE 5TH

- **BASE/SIDE**: Treble clef, 2/4 time. Measure 20: quarter notes G2, B2, G2, B2. Measure 21: quarter notes G2, B2, G2, B2.
- **HIHAT**: Treble clef, 2/4 time. Measure 20: eighth notes x, x, x, x, x, x, x, x. Measure 21: eighth notes x, x, x, x, x, x, x, x.
- **CABASA**: Treble clef, 2/4 time. Measure 20: eighth notes G2, A2, B2, C3, D3, E3, F3, G3. Measure 21: eighth notes G2, A2, B2, C3, D3, E3, F3, G3.
- **SAW WAVE**: Treble clef, 2/4 time. Measure 20: eighth notes G2, A2, B2, C3, D3, E3, F3, G3. Measure 21: eighth notes G2, A2, B2, C3, D3, E3, F3, G3.
- **SYNTH BASS**: Bass clef, 2/4 time. Measure 20: eighth notes G2, A2, B2, C3, D3, E3, F3, G3. Measure 21: eighth notes G2, A2, B2, C3, D3, E3, F3, G3.
- **SLOWSTRING**: Treble and Bass clefs, 2/4 time. Measure 20: Treble clef has a whole note G2, Bass clef has a whole rest. Measure 21: Treble clef has a whole rest, Bass clef has a whole note G2.
- **SAW WAVE 5TH**: Treble clef, 2/4 time. Measure 20: eighth notes G2, A2, B2, C3, D3, E3, F3, G3. Measure 21: eighth notes G2, A2, B2, C3, D3, E3, F3, G3.

22

24

26

28

30

34

36

38

40

BASE/SIDE

HIHAT

CABASA

SAW WAVE

SYNTH BASS

SLOWSTRING

SAWWAVE5TH

42

6. **SLOWSTRING**: A grand staff (treble and bass clefs) with a key signature of one flat and a common time signature. The first measure is empty, and the second measure contains a chord symbol.

44

46

48

50

52

54

56

58

60

- **BASE/SIDE**: A simple bass line with quarter notes on a two-line staff.
- **HIHAT**: A rhythmic pattern of eighth notes marked with 'x' on a two-line staff.
- **CABASA**: A rhythmic pattern of eighth notes on a two-line staff.
- **SAW WAVE**: A melodic line in treble clef with eighth and quarter notes.
- **SYNTH BASS**: A bass line in bass clef with eighth notes and rests.
- **SAWWAVE5TH**: A melodic line in treble clef with eighth notes.

62

BASE/SIDE

HIHAT

CABASA

SAW WAVE

SYNTH BASS

SLOWSTRING

SAWWAVE5TH

64

66

68

BASE/SIDE

HIHAT

CABASA

SAW WAVE

SYNTH BASS

SLOWSTRING

SAW WAVE 5TH

70

74

76

78

80

BASE/SIDE

HIHAT

CABASA

SAW WAVE

SYNTH BASS

SLOWSTRING

SAWWAVE5TH

82

BASE/SIDE

HIHAT

CABASA

SAW WAVE

SYNTH BASS

SLOWSTRING

SAWWAVE5TH

84

86

88

90

BASE/SIDE

HIHAT

CABASA

SAW WAVE

SYNTH BASS

SLOWSTRING

SAWWAVE5TH

92

Musical score for tracks 92-93, featuring the following instruments and parts:

- CABASA:** A cabasa part with a complex, repetitive rhythmic pattern.

96

98

100

102

104

BASE/SIDE

HIHAT

CABASA

SAW WAVE

SYNTH BASS

SLOWSTRING

SAW WAVE 5TH

109

BASE/SIDE

116

BASE/SIDE

2

BASE/SIDE

64

70

76

85

91

97

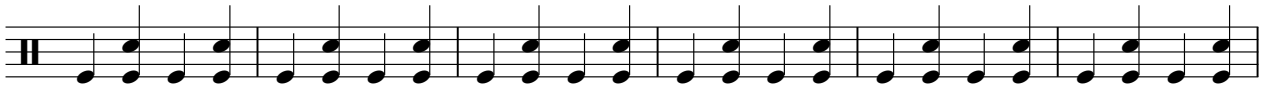

103

HIHAT

Vangelis - Dervish Dancer 1

♩ = 94,001160

4

4/4

7

10

13

16

19

22

25

28

31

V.S.

2

HIHAT

34

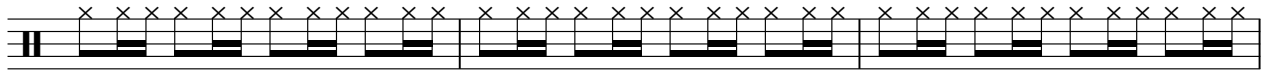

37

40

43

46

49

52

55

58

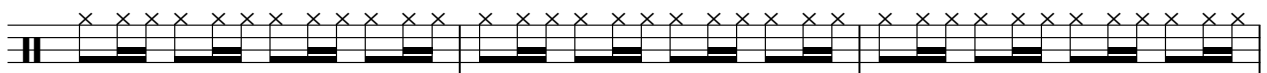

61

64

67

70

73

76

79

82

85

88

91

V.S.

4

HIHAT

94

97

100

103

CABASA

Vangelis - Dervish Dancer 1

♩ = 94,001160

4/4

7

9

11

13

15

17

19

21

23

V.S.

CABASA

25

27

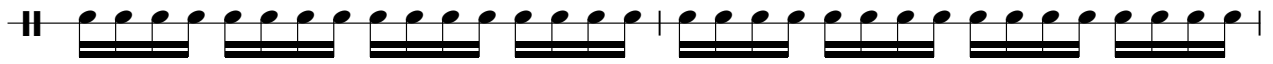

29

31

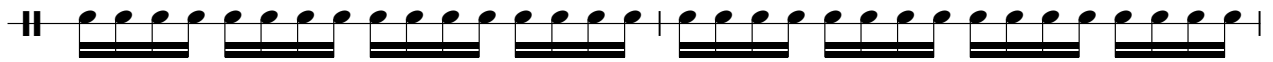

33

35

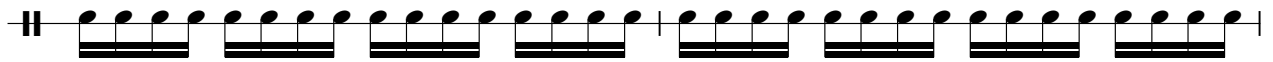

37

39

41

43

CABASA

45

47

49

51

53

55

57

59

61

63

V.S.

65

67

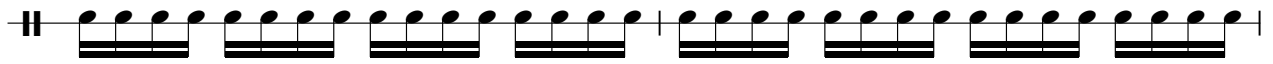

69

71

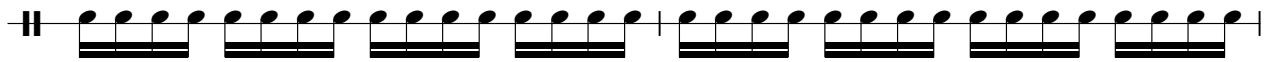

73

75

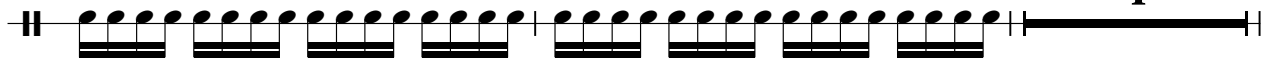

81

83

85

87

89

91

93

95

97

99

101

103

SAW WAVE

Vangelis - Dervish Dancer 1

♩ = 94,001160

3

6

9

12

15

18

21

24

27

V.S.

SAW WAVE

30

33

36

39

42

45

48

51

54

57

SAW WAVE

60

63

66

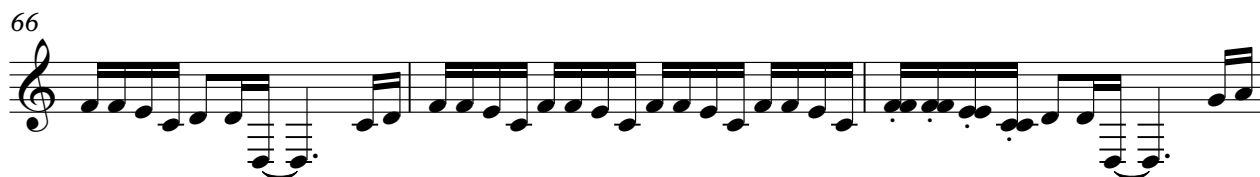

69

72

75

77

79

82

85

V.S.

SAW WAVE

88

91

94

97

100

103

105

17

25

27

29

31

33

35

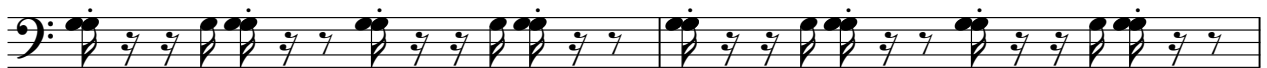

37

39

41

43

SYNTH BASS

45

47

49

51

53

55

57

59

61

63

SYNTH BASS

65

67

69

71

73

75

81

84

86

88

90

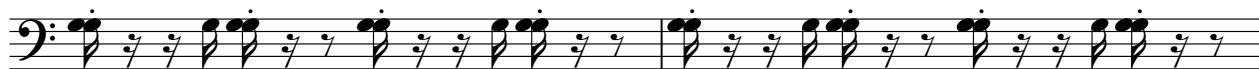

92

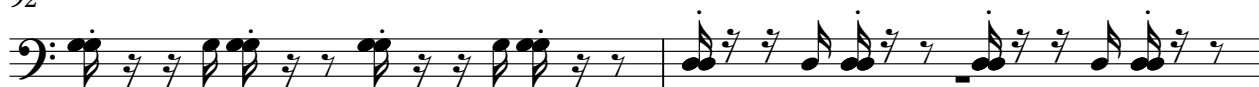

94

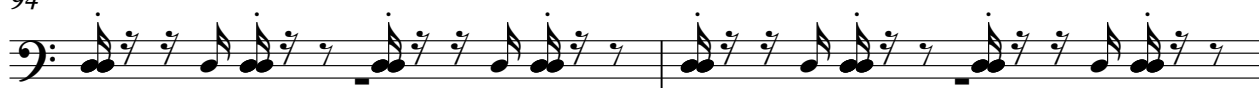

96

98

100

102

104

Vangelis - Dervish Dancer 1

SLOWSTRING

♩ = 94,001160

3

10

17

25

34

43

V.S.

2

SLOWSTRING

52

61

70

82

91

99

♩ = 94,001160

3

5

7

9

11

13

15

17

19

6

SAWWAVE5TH

101

103

105

