

# Vangelis - I Hear You Now

♩ = 112,000893  
DRUMS

DRUMS

MUSIC BOX

CHOIR AAH

SYN BASS 1

SYN BASS 1

SYNBRASS 1

SLOWSTRIN

♩ = 112,000893  
SWEEP PAD

2

3

DRUMS

SYN BASS

SYN BASS

SYNBRASS

SLOWSTRIN

SWEEP PAD

5

DRUMS

SYN BASS

SYN BASS

SYNBRASS

SLOWSTRIN

SWEEP PAD

7

DRUMS

SYN BASS

SYN BASS

SYNBRASS

SLOWSTRIN

SWEEP PAD

9

DRUMS

SYN BASS

SYN BASS

SYNBRASS

SLOWSTRIN

SWEEP PAD

11

DRUMS

SYN BASS

SYN BASS

SYNBRASS

SLOWSTRIN

SWEEP PAD

13

DRUMS

SYN BASS

SYN BASS

SYNBRASS

SLOWSTRIN

SWEEP PAD

15

DRUMS

SYN BASS

SYN BASS

SYNBRASS

SLOWSTRIN

SWEEP PAD

17

DRUMS

SYN BASS

SYN BASS

SYNBRASS

SLOWSTRIN

SWEEP PAD

19

DRUMS

SYN BASS

SYN BASS

SYNBRASS

SLOWSTRIN

SWEEP PAD

21

DRUMS

SYN BASS

SYN BASS

SYNBRASS

SLOWSTRIN

SWEEP PAD

23

DRUMS

SYN BASS

SYN BASS

SYNBRASS

SLOWSTRIN

SWEEP PAD

25

DRUMS

SYN BASS

SYN BASS

SYNBRASS

SLOWSTRIN

SWEEP PAD

27

DRUMS

SYN BASS

SYN BASS

SYNBRASS

SLOWSTRIN

SWEEP PAD

29

DRUMS

SYN BASS

SYN BASS

SYNBRASS

SLOWSTRIN

SWEEP PAD

31

DRUMS

SYN BASS

SYN BASS

SYNBRASS

SLOWSTRIN

SWEEP PAD

33

DRUMS

MUSIC BOX

SYN BASS

SYN BASS

SYNBRASS

SLOWSTRIN

SWEEP PAD

35

DRUMS

MUSIC BOX

SYN BASS

SYN BASS

SYNBRASS

SLOWSTRIN

SWEEP PAD

37

DRUMS

MUSIC BOX

SYN BASS

SYN BASS

SYNBRASS

SLOWSTRIN

SWEEP PAD

39

DRUMS

MUSIC BOX

SYN BASS

SYN BASS

SYNBRASS

SLOWSTRIN

SWEEP PAD

41

DRUMS

CHOIR AAH

SYN BASS

SYN BASS

SYNBRASS

SLOWSTRIN

SWEEP PAD

43

DRUMS

CHOIR AAH

SYN BASS

SYN BASS

SYNBRASS

SLOWSTRIN

SWEEP PAD

45

DRUMS

CHOIR AAH

SYN BASS

SYN BASS

SYNBRASS

SLOWSTRIN

SWEEP PAD

47

DRUMS

CHOIR AAH

SYN BASS

SYN BASS

SYNBASS

SLOWSTRIN

SWEEP PAD

This section of the score covers measures 47 and 48. It features a drum part with a consistent rhythmic pattern of eighth notes. The choir part has a melodic line with a sustained note in the second measure. The two synth bass parts play a similar rhythmic pattern with a low register. The synth brass part has a sustained chord in the second measure. The slow strings and sweep pad parts are represented by vertical lines with a 'p' dynamic marking, indicating sustained textures.

49

DRUMS

MUSIC BOX

SYN BASS

SYN BASS

SYNBASS

SLOWSTRIN

SWEEP PAD

This section of the score covers measures 49 and 50. The drum part continues with the same rhythmic pattern. The music box part enters in measure 49 with a melodic line. The two synth bass parts continue their rhythmic pattern. The synth brass part has a melodic line with a sustained note in the second measure. The slow strings and sweep pad parts are represented by vertical lines with a 'p' dynamic marking, indicating sustained textures.

51

DRUMS

MUSIC BOX

SYN BASS

SYN BASS

SYNBRASS

SLOWSTRIN

SWEEP PAD

53

DRUMS

MUSIC BOX

SYN BASS

SYN BASS

SYNBRASS

SLOWSTRIN

SWEEP PAD

55

DRUMS

MUSIC BOX

SYN BASS

SYN BASS

SYNBRASS

SLOWSTRIN

SWEEP PAD

57

DRUMS

CHOIR AAH

SYN BASS

SYN BASS

SYNBRASS

SLOWSTRIN

SWEEP PAD

59

DRUMS

CHOIR AAH

SYN BASS

SYN BASS

SYNBRASS

SLOWSTRIN

SWEEP PAD

61

DRUMS

CHOIR AAH

SYN BASS

SYN BASS

SYNBRASS

SLOWSTRIN

SWEEP PAD

63

DRUMS

CHOIR AAH

SYN BASS

SYN BASS

SYNBASS

SLOWSTRIN

SWEEP PAD

65

DRUMS

CHOIR AAH

SYN BASS

SYN BASS

SYNBASS

SLOWSTRIN

SWEEP PAD

67

DRUMS

CHOIR AAH

SYN BASS

SYN BASS

SYNBASS

SLOWSTRIN

SWEEP PAD

69

DRUMS

CHOIR AAH

SYN BASS

SYN BASS

SYNBASS

SLOWSTRIN

SWEEP PAD

71

DRUMS

CHOIR AAH

SYN BASS

SYN BASS

SYNBASS

SLOWSTRIN

SWEEP PAD

73

DRUMS

CHOIR AAH

SYN BASS

SYN BASS

SYNBASS

SLOWSTRIN

SWEEP PAD

75

DRUMS

CHOIR AAH

SYN BASS

SYN BASS

SYNBRASS

SLOWSTRIN

SWEEP PAD

77

DRUMS

CHOIR AAH

SYN BASS

SYN BASS

SYNBRASS

SLOWSTRIN

SWEEP PAD

79

DRUMS

CHOIR AAH

SYN BASS

SYN BASS

SYNBRASS

SLOWSTRIN

SWEEP PAD

81

DRUMS

CHOIR AAH

SYN BASS

SYN BASS

SYNBRASS

SLOWSTRIN

SWEEP PAD

83

DRUMS

CHOIR AAH

SYN BASS

SYN BASS

SYNBASS

SLOWSTRIN

SWEEP PAD

85

DRUMS

CHOIR AAH

SYN BASS

SYN BASS

SYNBASS

SLOWSTRIN

SWEEP PAD

87

DRUMS

CHOIR AAH

SYN BASS

SYN BASS

SYNBRASS

SLOWSTRIN

SWEEP PAD

89

DRUMS

CHOIR AAH

SYN BASS

SYN BASS

SYNBRASS

SLOWSTRIN

SWEEP PAD

91

DRUMS

SYN BASS

SYN BASS

SYNBRASS

SLOWSTRIN

SWEEP PAD

93

DRUMS

SYN BASS

SYN BASS

SYNBRASS

SLOWSTRIN

SWEEP PAD

95

DRUMS

SYN BASS

SYN BASS

SYNBRASS

SLOWSTRIN

SWEEP PAD

97

DRUMS

SYN BASS

SYN BASS

SYNBRASS

SLOWSTRIN

SWEEP PAD

# Vangelis - I Hear You Now

## DRUMS

♩ = 112,000893  
DRUMS

V.S.

DRUMS

22

24

26

28

30

32

34

36

38

40

DRUMS

42

44

46

48

50

52

54

56

58

60

V.S.

## DRUMS

DRUMS

82

84

86

88

90

92

94

96

MUSIC BOX

Vangelis - I Hear You Now

♩ = 112,000893  
MUSIC BOX **33**

37 **9**

50

54 **42**

# Vangelis - I Hear You Now

## CHOIR AAH

♩ = 112,000893  
CHOIR AAHS 41

46 9

60

65

70

74

79

84

87 9

# Vangelis - I Hear You Now

## SYN BASS

♩ = 112,000893  
SYN BASS 1

7

13

19

25

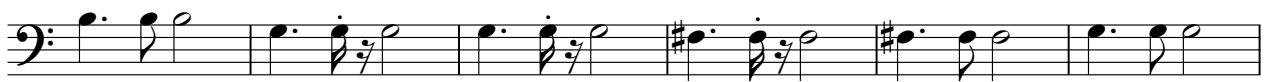

31

37

43

49

54

V.S.

59

65

71

77

83

88

93

96

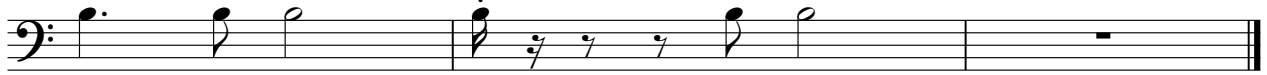

SYN BASS

Vangelis - I Hear You Now

$\text{♩} = 112,000893$   
SYN BASS 1

5

9

13

17

21

25

29

33

37

V.S.

SYN BASS

41

45

49

53

57

61

65

69

73

77

81 SYN BASS

81

85

89

93

96

# Vangelis - I Hear You Now

## SYNBRASS

♩ = 112,000893  
SYNBRASS 1

V.S.

50

54

58

63

69

73

79

85

91

95

# Vangelis - I Hear You Now

## SLOWSTRIN

♩ = 112,000893  
SLOWSTRIN

9

18

27

36

45

54

63

72

81

V.S.

2

# SLOWSTRIN

90

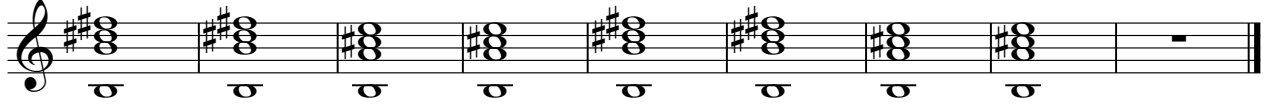

# Vangelis - I Hear You Now

## SWEEP PAD

♩ = 112,000893  
SWEEP PAD

- Staff 1: Rest, then F#4-C#5, F#4-C#5, F#4-C#5, F#4-C#5, F#4-C#5, F#4-C#5, F#4-C#5.
- Staff 2: F#4-C#5, F#4-C#5, F#4-C#5, F#4-C#5, F#4-C#5, F#4-C#5, F#4-C#5, F#4-C#5.
- Staff 3: F#4-C#5, F#4-C#5, F#4-C#5, F#4-C#5, F#4-C#5, F#4-C#5, F#4-C#5, F#4-C#5.
- Staff 4: F#4-C#5, F#4-C#5, F#4-C#5, F#4-C#5, F#4-C#5, F#4-C#5, F#4-C#5, F#4-C#5.
- Staff 5: F#4-C#5, F#4-C#5, F#4-C#5, F#4-C#5, F#4-C#5, F#4-C#5, F#4-C#5, F#4-C#5.
- Staff 6: F#4-C#5, F#4-C#5, F#4-C#5, F#4-C#5, F#4-C#5, F#4-C#5, F#4-C#5, F#4-C#5.
- Staff 7: F#4-C#5, F#4-C#5, F#4-C#5, F#4-C#5, F#4-C#5, F#4-C#5, F#4-C#5, F#4-C#5.
- Staff 8: F#4-C#5, F#4-C#5, F#4-C#5, F#4-C#5, F#4-C#5, F#4-C#5, F#4-C#5, F#4-C#5.
- Staff 9: F#4-C#5, F#4-C#5, F#4-C#5, F#4-C#5, F#4-C#5, F#4-C#5, F#4-C#5, F#4-C#5.
- Staff 10: F#4-C#5, F#4-C#5, F#4-C#5, F#4-C#5, F#4-C#5, F#4-C#5, F#4-C#5, F#4-C#5.

V.S.

2

# SWEEP PAD

90
