

0.0"
1.1,00
Blade Runner

♩ = 90,000092

♩ = 90,000092

5

A. Fl.

Tbn.

E. Bass

E. Piano

Syn. Br.

Vla.

6

A. Fl.

Tbn.

E. Bass

E. Piano

Syn. Br.

Vla.

A. Fl. 7 3

Alto Sax.

Tbn.

E. Bass

Syn. Br.

Vla. 6 6 6

8

Alto Sax.

E. Bass

E. Piano

Syn. Str.

Pad 5

Vla.

10

Alto Sax.

E. Bass

E. Piano

Syn. Str.

Pad 5

13

Alto Sax.

E. Bass

E. Piano

Syn. Str.

Pad 5

16

Alto Sax.

E. Bass

E. Piano

Syn. Str.

Pad 5

19

Alto Sax.

E. Bass

E. Piano

Syn. Str.

Syn. Str.

Pad 5

22

Alto Sax.

E. Bass

E. Piano

Syn. Str.

Syn. Str.

Pad 5

Vla.

6 3

23

Alto Sax.

Tbn.

E. Bass

E. Piano

Syn. Str.

Syn. Str.

Pad 5

Vla.

3

6 6 6 6

24

Tbn.

E. Bass

E. Piano

Syn. Str.

Syn. Str.

Pad 5

Vla.

6 3

25

Alto Sax.

Tbn.

E. Bass

E. Piano

Syn. Str.

Syn. Str.

Pad 5

Vla.

6 6 6 6

28

Alto Sax.

Tbn.

Perc.

J. Gtr.

E. Bass

E. Piano

Syn. Str.

Pad 5

29

Alto Sax.

Tbn.

Perc.

J. Gtr.

E. Bass

E. Piano

Syn. Str.

Pad 5

Detailed description of the musical score for page 14, measures 29-30:

30

Alto Sax.

Tbn.

Perc.

J. Gtr.

E. Bass

E. Piano

Syn. Str.

Pad 5

31

Alto Sax.

Tbn.

Perc.

J. Gtr.

E. Bass

E. Piano

Syn. Str.

Pad 5

32

Alto Sax.

Tbn.

Perc.

J. Gtr.

E. Bass

E. Piano

Syn. Str.

Pad 5

33

Alto Sax.

Tbn.

Perc.

J. Gtr.

E. Bass

E. Piano

Syn. Str.

Syn. Str.

Pad 5

35

Alto Sax.

Tbn.

Perc.

J. Gtr.

E. Bass

E. Piano

Syn. Str.

Syn. Str.

Pad 5

37

Alto Sax.

Tbn.

Perc.

J. Gtr.

E. Bass

E. Piano

Syn. Str.

Syn. Str.

Pad 5

40

Alto Sax.

Perc.

J. Gtr.

E. Bass

E. Piano

Syn. Br.

Syn. Str.

Pad 5

Detailed description of the musical score: The score is for page 21, starting at measure 40. It consists of eight staves. The Alto Saxophone staff has a treble clef and a key signature of one flat. It begins with a whole note chord, followed by a melodic line with a slur and a fermata. The Percussion staff has a drum set icon and a simple rhythmic pattern. The Jazz Guitar staff has a treble clef and a key signature of one flat. It features a melodic line with a triplet and a slur. The Electric Bass staff has a bass clef and a key signature of one flat. It has a long note with a slur. The Electric Piano staff has a grand staff (treble and bass clefs) and a key signature of one flat. It has a complex melodic line with slurs and ties. The Synthesizer Brass staff has a treble clef and a key signature of one flat. It has a melodic line with a slur. The Synthesizer Strings staff has a treble clef and a key signature of one flat. It has a long note with a slur. The Pad 5 staff has a treble clef and a key signature of one flat. It has a complex melodic line with slurs and ties.

41

Alto Sax.

Perc.

J. Gtr.

E. Bass

E. Piano

Syn. Br.

Syn. Str.

Syn. Str.

Pad 5

43

Alto Sax.

Perc.

E. Bass

E. Piano

Syn. Br.

Syn. Str.

Pad 5

45

Alto Sax.

Perc.

E. Bass

E. Piano

Syn. Br.

Syn. Str.

Pad 5

47

Alto Sax.

Perc.

E. Bass

E. Piano

Syn. Br.

Syn. Str.

Pad 5

49

Alto Sax.

Tbn.

Perc.

E. Bass

E. Piano

Syn. Br.

Rev. Cym.

Syn. Str.

Pad 5

51 27

Tbn.

Perc.

E. Bass

E. Piano

Syn. Br.

Syn. Str.

Pad 5

53

Tbn.

Perc.

E. Bass

Syn. Br.

Syn. Str.

55

Tbn.

Perc.

E. Bass

Syn. Br.

Syn. Str.

57

A. Fl.

Alto Sax.

Tbn.

Perc.

E. Bass

E. Piano

Syn. Br.

Syn. Str.

Pad 5

59

A. Fl.

Alto Sax.

Tbn.

Perc.

E. Bass

E. Piano

Syn. Br.

Syn. Str.

Pad 5

60

A. Fl.

Alto Sax.

Tbn.

Perc.

E. Bass

E. Piano

Syn. Str.

Pad 5

62

Alto Sax. *(b)*

Tbn.

Perc. *

E. Bass

E. Piano

Syn. Str.

Pad 5

65

Alto Sax.

Tbn.

Perc.

J. Gtr.

E. Bass

E. Piano

Syn. Str.

Pad 5

67

A. Fl.

Alto Sax.

Tbn.

Perc.

J. Gtr.

E. Bass

E. Piano

Syn. Str.

Pad 5

Detailed description of the musical score for page 34, measures 67-68. The score is written for a jazz ensemble. The Alto Flute (A. Fl.) part begins with a rest in measure 67, followed by a melodic line in measure 68 that includes a sextuplet and three triplets. The Alto Saxophone (Alto Sax.) part has a melodic line in measure 67 that continues into measure 68, where it features a triplet. The Trombone (Tbn.) part has a simple harmonic line consisting of three notes: a sharp, a flat, and a natural. The Percussion (Perc.) part has a simple rhythmic pattern of quarter notes. The Jazz Guitar (J. Gtr.) part has a rhythmic pattern of eighth notes. The Electric Bass (E. Bass) part has a simple harmonic line consisting of two notes: a sharp and a natural. The Electric Piano (E. Piano) part has a complex melodic line with many notes and ties. The Synthesizer Strings (Syn. Str.) part has a simple harmonic line consisting of three notes: a flat, a sharp, and a natural. The Pad 5 part has a simple harmonic line consisting of two notes: a flat and a natural.

69

A. Fl.

Alto Sax.

Tbn.

Perc.

J. Gtr.

E. Bass

E. Piano

Syn. Str.

Pad 5

71

Alto Sax.

Tbn.

Perc.

J. Gtr.

E. Bass

E. Piano

Syn. Str.

Pad 5

73

A. Fl.

Alto Sax.

Tbn.

Perc.

J. Gtr.

E. Bass

E. Piano

Syn. Str.

Syn. Str.

Pad 5

75

Alto Sax.

Tbn.

Perc.

J. Gtr.

E. Bass

E. Piano

Rev. Cym.

Syn. Str.

Syn. Str.

Pad 5

Detailed description of the musical score for page 38, measures 75-76:

- Alto Sax.**: Treble clef, starts with a quarter note G4, followed by eighth notes F4, E4, D4, and a half note C4.
- Tbn.**: Bass clef, starts with a whole note G2.
- Perc.**: Drum set notation, starts with a quarter note snare, followed by quarter notes bass drum and hi-hat.
- J. Gtr.**: Treble clef, starts with a whole rest, then a quarter rest, followed by a triplet of eighth notes (F4, G4, A4), and three more triplets of eighth notes (B4, C5, D5).
- E. Bass**: Bass clef, starts with a quarter note G2, followed by a quarter note F2, and a whole note G2.
- E. Piano**: Grand staff, starts with a complex chord in the right hand and a bass line in the left hand. A long note is sustained in the right hand.
- Rev. Cym.**: Treble clef, starts with a whole rest, followed by a quarter note snare with reverb, and a half note snare with reverb.
- Syn. Str.**: Treble clef, starts with a whole note chord (F#4, G4, A4) and a bass line (F#2, G2, A2).
- Syn. Str.**: Treble clef, starts with a whole note chord (F#4, G4, A4) and a bass line (F#2, G2, A2).
- Pad 5**: Treble clef, starts with a complex chord (F#4, G4, A4, B4, C5, D5) and a bass line (F#2, G2, A2), sustained with a long note.

77

A. Fl.

Alto Sax.

Perc.

J. Gtr.

E. Bass

E. Piano

Rev. Cym.

Syn. Str.

Pad 5

Vla.

3

3

6

3

78

A. Fl.

Alto Sax.

Perc.

J. Gtr.

E. Bass

E. Piano

Syn. Str.

Pad 5

Vla.

3

6

6

6

6

79

A. Fl.

Alto Sax.

Perc.

J. Gtr.

E. Bass

E. Piano

Syn. Br.

Syn. Str.

Pad 5

Vla.

3

6

6

3

80

A. Fl. **6**

Alto Sax.

Perc.

E. Bass

E. Piano

Syn. Br.

Rev. Cym.

Syn. Str.

Syn. Str.

Pad 5

Vla. **6** **6** **6** **6**

81

Alto Sax.

J. Gtr.

E. Bass

E. Piano

Syn. Br.

Rev. Cym.

Syn. Str.

Syn. Str.

Pad 5

82

Alto Sax.

J. Gtr.

E. Bass

E. Piano

Syn. Br.

Rev. Cym.

Syn. Str.

Syn. Str.

Pad 5

Detailed description of the musical score: The score is for page 44, starting at measure 82. It consists of eight staves. The Alto Sax staff (treble clef) begins with a half note G4 (sharp), followed by quarter notes B4 (flat), A4, and G4, then a triplet of eighth notes G4, F4, and E4. The J. Gtr. staff (treble clef) has a rhythmic pattern of eighth notes with stems down, including a triplet of eighth notes in measure 85. The E. Bass staff (bass clef) has a sustained half note G2 (sharp). The E. Piano staff (treble clef) has a sustained chord of G4, B4, and D5. The Syn. Br. staff (treble clef) has a sustained half note G4. The Rev. Cym. staff (treble clef) has a rhythmic pattern of eighth notes with stems down. The Syn. Str. staff (treble clef) has a sustained half note G4. The Pad 5 staff (treble clef) has a sustained chord of G4, B4, and D5.

83

A. Fl.

Alto Sax.

J. Gtr.

E. Bass

E. Piano

Syn. Br.

Syn. Str.

Syn. Str.

Pad 5

84

A. Fl.

J. Gtr.

E. Bass

E. Piano

Syn. Br.

Syn. Str.

Syn. Str.

Pad 5

Alto Flute

♩ = 90,000092

2

5

6

8

49

58

60

5

67

70

2

73

2

2

Alto Flute

77

80

Alto Saxophone

♩ = 90,000092

6

11

16

21

26

31

36

42

46

49

7

Alto Saxophone

57

61

66

71

76

80

83

Trombone

♩ = 90,00092

2

8

15

27

35

9

50

55

61

4

70

74

8

Percussion

♩ = 90,000092

25

31

38

43

48

52

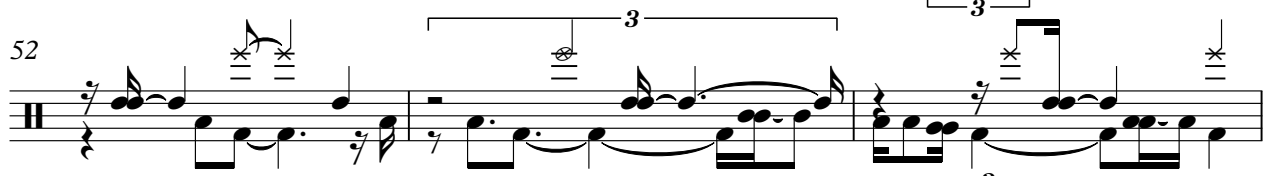

55

58

62

68

V.S.

2

Percussion

75

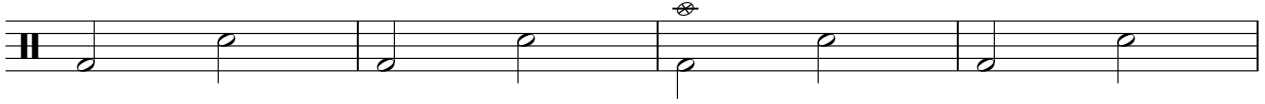

79

Jazz Guitar

♩ = 90,000092

27

29

31

33

36

40

41

23

65

68

72

2

76

78

81

83

Fretless Electric Bass

♩ = 90,000092

2

9

17

26

34

42

49

55

60

68

V.S.

2

Fretless Electric Bass

76

Electric Piano

♩ = 90,000092

V.S.

30

35

40

44

47

51

59

63

68

72

77

80

Synth Brass

♩ = 90,00092

2 32

40

43

46 3

50

54

58 19

80

Reverse Cymbals

♩ = 90,000092

48 25

76 2

80 2

Synth Strings

♩ = 90,00092

7

12

17

23

29

36

43

49

55

2

Synth Strings

61

69

76

Synth Strings

♩ = 90,000092

20

26

8

40

32

77

Pad 5 (Bowed)

♩ = 90,000092

7

13

20

28

36

43

48

5

Detailed description of the musical score: The score is written for a single melodic line in 4/4 time. It begins with a tempo marking of quarter note = 90,000092. The first staff contains a measure rest for 7 measures. The second staff starts at measure 13 and features a multi-measure rest for 13 measures, followed by a melodic line with various accidentals and articulation marks. The third staff starts at measure 20 and contains a multi-measure rest for 20 measures, followed by a melodic line. The fourth staff starts at measure 28 and contains a multi-measure rest for 28 measures, followed by a melodic line. The fifth staff starts at measure 36 and contains a multi-measure rest for 36 measures, followed by a melodic line. The sixth staff starts at measure 43 and contains a multi-measure rest for 43 measures, followed by a melodic line. The seventh staff starts at measure 48 and contains a multi-measure rest for 48 measures, followed by a melodic line. The score concludes with a measure rest for 5 measures.

2

Pad 5 (Bowed)

57

63

70

77

Viola

♩ = 90,00092

3

5

6

7

8

13

23

24

25

26

51

2

77

Viola

6 3

78

6 6 6 6

79

6 3

80

6 6 6 6 4