

Vangelis - The Magic Fly

♩ = 125,000000

Drums

Harp

Syn Brass

Bass Syn

Syn Bass

Marmo Pas

Strn Brass

Squsre W

Doc Solo

♩ = 125,000000

5

Drums

Bass Syn

Marmo Pas

Doc Solo

9

Drums

Bass Syn

Marmo Pas

Squsre W

Doc Solo

13

Drums

Bass Syn

Squsre W

Doc Solo

17

Drums

Bass Syn

Squsre W

Doc Solo

21

Drums

Bass Syn

Squre W

Doc Solo

25

Drums

Bass Syn

Squre W

Doc Solo

28

Drums

Bass Syn

Marmo Pas

Squre W

Doc Solo

32

Drums

Harp

Bass Syn

Marmo Pas

Squsre W

Doc Solo

36

Drums

Harp

Bass Syn

Syn Bass

Marmo Pas

Squsre W

Doc Solo

40

Drums

Harp

Bass Syn

Syn Bass

Marmo Pas

Squsre W

Doc Solo

43

Drums

Bass Syn

Marmo Pas

Squsre W

Doc Solo

47

Drums

Bass Syn

Marmo Pas

Squsre W

Doc Solo

50

Drums

Harp

Syn Brass

Bass Syn

Marmo Pas

Squsre W

Doc Solo

54

Drums

Harp

Syn Brass

Bass Syn

Stn Brass

Squsre W

57

Drums

Harp

Syn Brass

Bass Syn

Syn Bass

Stn Brass

Squsre W

61

Drums

Harp

Syn Brass

Bass Syn

Syn Bass

Stn Brass

Squsre W

64

Drums

Syn Brass

Bass Syn

Stn Brass

Squsre W

68

Drums

Perc

Syn Brass

Bass Syn

Stn Brass

Squsre W

71

Drums

Perc

Harp

Syn Brass

Bass Syn

Stn Brass

Squsre W

Doc Solo

75

Drums

Bass Syn

Strn Brass

Squsre W

Doc Solo

79

Drums

Bass Syn

Strn Brass

Squsre W

Doc Solo

82

Drums

Bass Syn

Marmo Pas

Strn Brass

Squsre W

Doc Solo

85

Drums

Bass Syn

Squsre W

Doc Solo

88

Drums

Harp

Bass Syn

Stn Brass

Squsre W

Doc Solo

91

Drums

Harp

Bass Syn

Stn Brass

Squsre W

Doc Solo

94

Drums

Harp

Bass Syn

Strn Brass

Squsre W

Doc Solo

98

Drums

Perc

Bass Syn

Squsre W

Doc Solo

102

Drums

Perc

Syn Brass

Bass Syn

Marmo Pas

Stn Brass

Squsre W

Doc Solo

106

Drums

Syn Brass

Bass Syn

Marmo Pas

Stn Brass

Squsre W

110

Drums

Harp

Syn Brass

Bass Syn

Marmo Pas

Stn Brass

Squsre W

114

Drums

Harp

Syn Brass

Bass Syn

Marmo Pas

Stn Brass

Squsre W

117

Drums

Harp

Syn Brass

Bass Syn

Marmo Pas

Squsre W

120

Drums

Harp

Syn Brass

Bass Syn

Marmo Pas

Stn Brass

Squsre W

123

Drums

Harp

Syn Brass

Bass Syn

Marmo Pas

Stn Brass

Squsre W

126

Drums

Harp

Syn Brass

Bass Syn

Marmo Pas

Stn Brass

Squsre W

129

Drums

Harp

Syn Brass

Bass Syn

Marmo Pas

Stn Brass

Squsre W

132

Drums

Harp

Syn Brass

Bass Syn

Marmo Pas

Stn Brass

Squsre W

136

Drums

Harp

Syn Brass

Bass Syn

Marmo Pas

Stn Brass

Squsre W

139

Drums

Harp

Syn Brass

Bass Syn

Marmo Pas

Stn Brass

Squsre W

142

Drums

Harp

Syn Brass

Bass Syn

Marmo Pas

Stn Brass

Squsre W

145

Drums

Harp

Syn Brass

Bass Syn

Marmo Pas

Stn Brass

Squsre W

148

152

Drums

Harp

Syn Brass

Bass Syn

Marmo Pas

Stn Brass

Squsre W

Doc Solo

155

Drums

Harp

Syn Brass

Bass Syn

Marmo Pas

Stn Brass

Squre W

Doc Solo

158

Drums

Harp

Syn Brass

Bass Syn

Marmo Pas

Stn Brass

Squsre W

Doc Solo

Vangelis - The Magic Fly

Drums

♩ = 125,000000

3

6

10

14

18

22

26

30

34

38

V.S.

42

46

50

54

58

62

66

70

74

78

Drums

82

82

86

86

90

90

94

94

98

98

102

102

106

106

110

110

114

114

118

118

V.S.

122

126

130

134

138

142

146

150

154

157

Perc

Vangelis - The Magic Fly

♩ = 125,000000

68

3/4

71

74

26

103

105

56

Vangelis - The Magic Fly

Harp

♩ = 125,000000

33

37

42

57

62

74

91

94

10

2

8

14

16

16

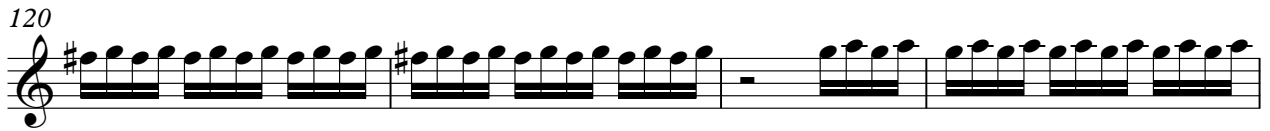

Harp

152

156

Syn Brass

Vangelis - The Magic Fly

♩ = 125,000000

51

59

68

29

104

114

124

134

144

153

Vangelis - The Magic Fly

Bass Syn

$\text{♩} = 125,000000$

5

8

11

14

17

20

23

26

29

V.S.

32

35

38

41

44

47

50

53

56

59

62

65

68

71

74

77

80

83

86

89

122

125

128

131

134

137

140

143

146

149

152

155

158

Syn Bass

Vangelis - The Magic Fly

♩ = 125,000000

38

38 39 40

41

18

41 42 43

62

98

62 63 64

♩ = 125,000000

10 **21**

38

48 **29**

83 **19**

109

119

129

139

149

2

Marmo Pas

156

Strn Brass

Vangelis - The Magic Fly

♩ = 125,000000

55

62

72

80

91

104

116

125

132

139

2

Stn Brass

146

152

156

♩ = 125,000000

9

16

23

31

38

45

53

61

68

76

4

84

92

99

107

114

122

129

137

144

151

Squsre W

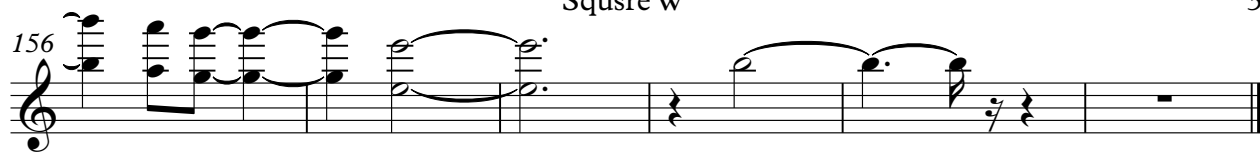

Vangelis - The Magic Fly

Doc Solo

♩ = 125,000000

2

12

22

32

42

52

21

80

89

99

43

149

2

Doc Solo

155

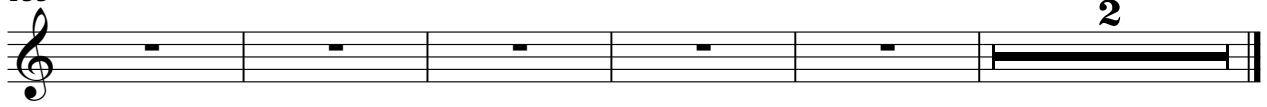

2