

Vangelis - The Unknown Man 1

♩ = 84,000671  
BASS DRUM

BASS DRUM

DRUMS

DRUMS

SYN BASS 1

SYN BASS 1

SYN BASS 1

SYN BASS 2

SYN BASS 2

SLOWSTRIN

SLOWSTRIN

SYNBRASS 1

SYNBRASS 1

BASS&LEAD

BASS&LEAD

SWEEP PAD

SWEEP PAD

♩ = 84,000671  
STRINGS

STRINGS

4

SYN BASS

SYN BASS

BASS&LEAD

SWEEP PAD

STRINGS

6

SYN BASS

SYN BASS

BASS&LEAD

SWEEP PAD

STRINGS

8

SYN BASS

SYN BASS

BASS&LEAD

SWEEP PAD

STRINGS

10

SYN BASS

SYN BASS

BASS&LEAD

SWEEP PAD

STRINGS

12

SYN BASS

SYN BASS

BASS&LEAD

SWEEP PAD

STRINGS

14

SYN BASS

SYN BASS

BASS&LEAD

SWEEP PAD

STRINGS

16

SYN BASS

SYN BASS

BASS&LEAD

SWEEP PAD

STRINGS

18

SYN BASS

SYN BASS

BASS&LEAD

SWEEP PAD

STRINGS

20

SYN BASS

SYN BASS

SLOWSTRIN

BASS&LEAD

SWEEP PAD

STRINGS

23

25

32

BASS DRUM

DRUMS

SYN BASS

SLOWSTRIN

SYNBRASS

BASS&LEAD

SWEEP PAD

36

BASS DRUM

DRUMS

SYN BASS

SLOWSTRIN

SYNBRASS

BASS&LEAD

SWEEP PAD

39

BASS DRUM

DRUMS

SYN BASS

SLOWSTRIN

SYNBRASS

BASS&LEAD

SWEEP PAD

43

BASS DRUM

DRUMS

SYN BASS

SLOWSTRIN

SYNBRASS

BASS&LEAD

SWEEP PAD

46

49

52

BASS DRUM

DRUMS

SYN BASS

SLOWSTRIN

SYNBRASS

BASS&LEAD

SWEEP PAD

55

BASS DRUM

DRUMS

SYN BASS

SLOWSTRIN

SYNBRASS

BASS&LEAD

SWEEP PAD

59

BASS DRUM

DRUMS

SYN BASS

SLOWSTRIN

SYNBRASS

BASS&LEAD

SWEEP PAD

63

BASS DRUM

DRUMS

SYN BASS

SLOWSTRIN

SYNBRASS

BASS&LEAD

SWEEP PAD

BASS DRUM

Vangelis - The Unknown Man 1

♩ = 84,000671  
BASS DRUM

26 2

31

35

39

43

47

51

55

59

63

V.S.

Vangelis - The Unknown Man 1

DRUMS

♩ = 84,000671  
DRUMS

26

6/4 2

31

35

39

43

47

51

55

59

62

3

# Vangelis - The Unknown Man 1

## SYN BASS

♩ = 84,000671  
SYN BASS 1

4

7

10

13

16

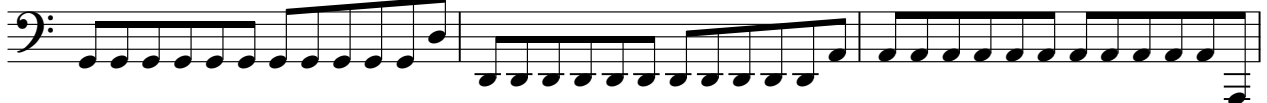

19

22

25

27

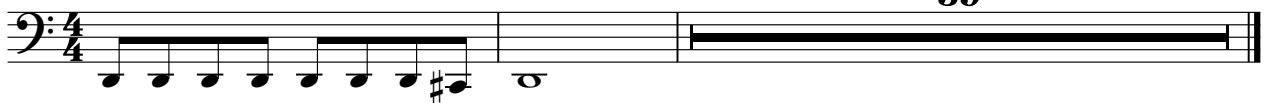

39

Vangelis - The Unknown Man 1

SYN BASS

♩ = 84,000671  
SYN BASS 1

4

7

10

13

16

19

22

25

27

39

SYN BASS

Vangelis - The Unknown Man 1

♩ = 84,000671  
SYN BASS 2

26 2

31

35

39

43

47

52

56

60

63 3

SLOWSTRIN

Vangelis - The Unknown Man 1

♩ = 84,000671  
SLOWSTRING

19

25

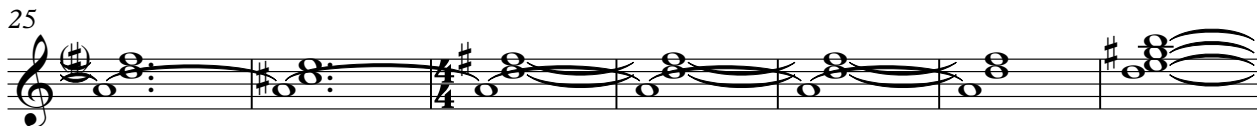

32

39

46

54

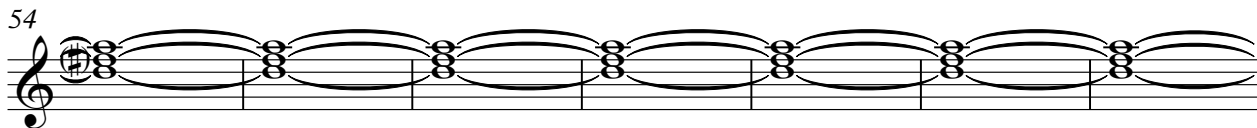

61

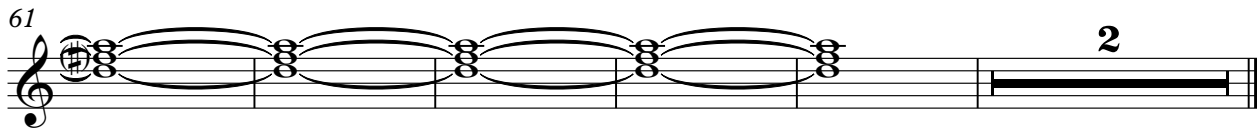

SYNBASS

Vangelis - The Unknown Man 1

♩ = 84,000671  
SYNBASS 1

26 2

32

38 3

43

48

55

61 3

# Vangelis - The Unknown Man 1

BASS&LEAD

♩ = 84,000671  
BASS&LEAD

2

5

8

11

14

17

20

23

26

32

V.S.

38

43

48

55

61

# Vangelis - The Unknown Man 1

## SWEEP PAD

♩ = 84,000671  
SWEEP PAD

3

11

19

26

33

40

47

55

61

# Vangelis - The Unknown Man 1

## STRINGS

♩ = 84,000671

STRINGS<sub>2</sub>

5

8

11

14

17

20

23

26

39