

Vangelis - The Unknown Man 2

♩ = 84,000084

SynBass4 | MT-32 pat

Echo Pan | MT-32 pat

3

Doctor Solo | MT-32

SynBass4 | MT-32 pat

Echo Pan | MT-32 pat

5

Doctor Solo | MT-32

SynBass4 | MT-32 pat

Echo Pan | MT-32 pat

7

Doctor Solo | MT-32

SynBass4 | MT-32 pat

Echo Pan | MT-32 pat

9

Doctor Solo | MT-32

SynBass4 | MT-32 pat

Echo Pan | MT-32 pat

Doctor Solo | MT-32

SynBass4 | MT-32 pat

Echo Pan | MT-32 pat

Doctor Solo | MT-32

SynBass4 | MT-32 pat

Echo Pan | MT-32 pat

Doctor Solo | MT-32

SynBass4 | MT-32 pat

Echo Pan | MT-32 pat

Doctor Solo | MT-32

SynBass4 | MT-32 pat

Echo Pan | MT-32 pat

19

Doctor Solo | MT-32

SynBass4 | MT-32 pat

Echo Pan | MT-32 pat

Voice | K-1 patch MI

Chorale | MT-32 patc

21

Doctor Solo | MT-32

SynBass4 | MT-32 pat

Echo Pan | MT-32 pat

Voice | K-1 patch MI

Chorale | MT-32 patc

23

Doctor Solo | MT-32

SynBass4 | MT-32 pat

Echo Pan | MT-32 pat

Voice | K-1 patch MI

Chorale | MT-32 patc

25

Doctor Solo | MT-32

SynBass4 | MT-32 pat

Echo Pan | MT-32 pat

Voice | K-1 patch MI

Chorale | MT-32 patc

27

Acou BD | MT-32 perc

Clsd Hi Hat | MT-32

Doctor Solo | MT-32

SynBass4 | MT-32 pat

Echo Pan | MT-32 pat

Voice | K-1 patch MI

Chorale | MT-32 patc

Ice Rain | MT-32 pat

30

Acou BD | MT-32 perc

Clsd Hi Hat | MT-32

Doctor Solo | MT-32

SynBass4 | MT-32 pat

Echo Pan | MT-32 pat

Voice | K-1 patch MI

Chorale | MT-32 patc

Ice Rain | MT-32 pat

33

Acou BD | MT-32 perc

Clsd Hi Hat | MT-32

Doctor Solo | MT-32

SynBass4 | MT-32 pat

Echo Pan | MT-32 pat

Voice | K-1 patch MI

Chorale | MT-32 patc

36

Acou BD | MT-32 perc

Clsd Hi Hat | MT-32

Doctor Solo | MT-32

SynBass4 | MT-32 pat

Echo Pan | MT-32 pat

Voice | K-1 patch MI

Chorale | MT-32 patc

38

Acou BD | MT-32 perc

Clsd Hi Hat | MT-32

Doctor Solo | MT-32

SynBass4 | MT-32 pat

Echo Pan | MT-32 pat

Voice | K-1 patch MI

Chorale | MT-32 patc

41

Acou BD | MT-32 perc

Clsd Hi Hat | MT-32

Doctor Solo | MT-32

SynBass4 | MT-32 pat

Echo Pan | MT-32 pat

Voice | K-1 patch MI

Chorale | MT-32 patc

Acou BD | MT-32 perc

Open HH2 | MT-32 perc

Clsd Hi Hat | MT-32

Doctor Solo | MT-32

SynBass4 | MT-32 pat

Echo Pan | MT-32 pat

Voice | K-1 patch MI

Chorale | MT-32 patc

Ice Rain | MT-32 pat

46

Acou BD | MT-32 perc

Clsd Hi Hat | MT-32

Doctor Solo | MT-32

SynBass4 | MT-32 pat

Echo Pan | MT-32 pat

Voice | K-1 patch MI

Chorale | MT-32 patc

48

Acou BD | MT-32 perc

Clsd Hi Hat | MT-32

Doctor Solo | MT-32

SynBass4 | MT-32 pat

Echo Pan | MT-32 pat

Voice | K-1 patch MI

Chorale | MT-32 patc

Acou BD | MT-32 perc

Open HH2 | MT-32 per

Clsd Hi Hat | MT-32

Doctor Solo | MT-32

SynBass4 | MT-32 pat

Echo Pan | MT-32 pat

Voice | K-1 patch MI

Chorale | MT-32 patc

53

Acou BD | MT-32 perc

Clsd Hi Hat | MT-32

Doctor Solo | MT-32

SynBass4 | MT-32 pat

Echo Pan | MT-32 pat

Voice | K-1 patch MI

Chorale | MT-32 patc

Ice Rain | MT-32 pat

56

Acou BD | MT-32 perc

Clsd Hi Hat | MT-32

Doctor Solo | MT-32

SynBass4 | MT-32 pat

Echo Pan | MT-32 pat

Voice | K-1 patch MI

Chorale | MT-32 patc

58

Acou BD | MT-32 perc

Clsd Hi Hat | MT-32

Doctor Solo | MT-32

SynBass4 | MT-32 pat

Echo Pan | MT-32 pat

Voice | K-1 patch MI

Chorale | MT-32 patc

60

Acou BD | MT-32 perc

Clsd Hi Hat | MT-32

Doctor Solo | MT-32

SynBass4 | MT-32 pat

Echo Pan | MT-32 pat

Voice | K-1 patch MI

Chorale | MT-32 patc

62

Acou BD | MT-32 perc

Clsd Hi Hat | MT-32

Doctor Solo | MT-32

SynBass4 | MT-32 pat

Echo Pan | MT-32 pat

Voice | K-1 patch MI

Chorale | MT-32 patc

64

Acou BD | MT-32 perc

Clsd Hi Hat | MT-32

Doctor Solo | MT-32

SynBass4 | MT-32 pat

Echo Pan | MT-32 pat

Voice | K-1 patch MI

Chorale | MT-32 patc

♩ = 84,000084

26

2

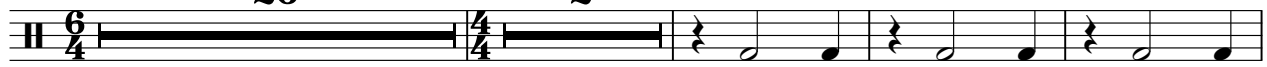

32

38

44

50

56

61

♩ = 84,000084

6/4 26 4/4 17 7

45

7 13

♩ = 84,000084

26

6/4 4/4

31

35

39

43

47

51

55

59

62

♩ = 84,000084

2

5

8

11

14

17

20

23

26

31

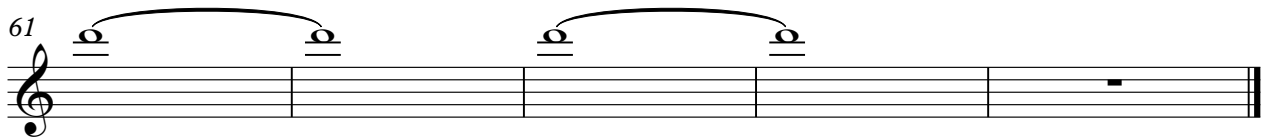
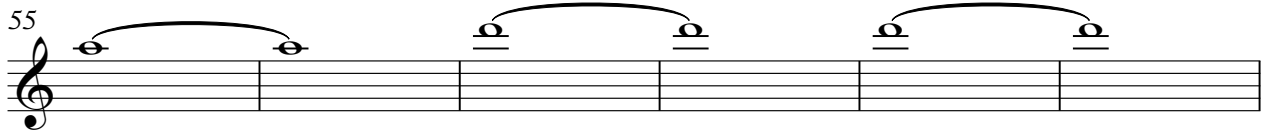

♩ = 84,000084

4

7

10

12

14

16

19

22

25

4/4

V.S.

♩ = 84,000084

4

7

10

12

14

16

19

22

25

4/4

V.S.

♩ = 84,000084

19

26

35

44

53

60

♩ = 84,000084

19

26

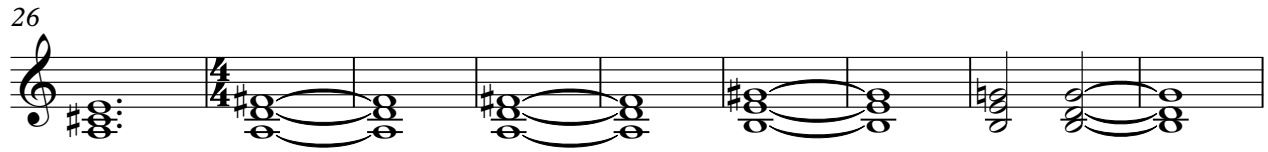

35

44

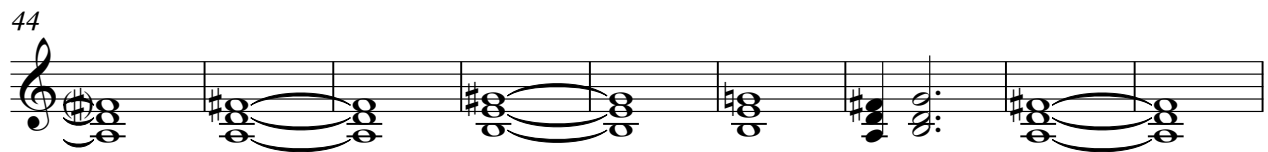

53

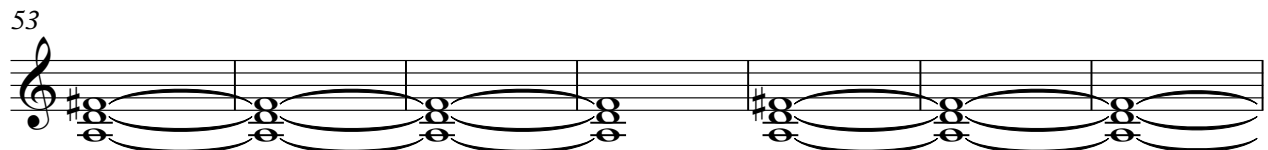

60

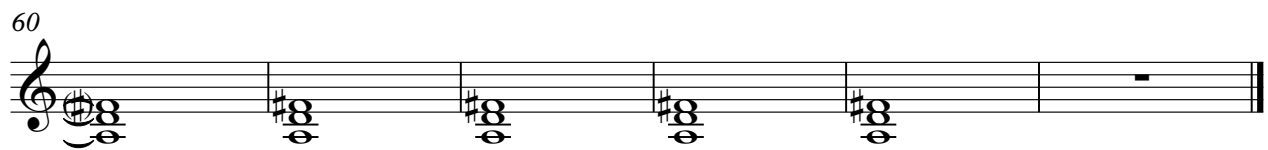

♩ = 84,000084

26

2

33

12

7

12