

Vangelis - Voices

♩ = 115,006424

Bagpipes

Whistling

Horn in F

Percussion

Tubular Bells

Harp

Electric Bass

Soprano

Quintus

Synth Brass

Reverse Cymbals

Synth Strings

Lead 2 (Sawtooth)

Lead 8 (Bass + Lead)

Violoncello

♩ = 115,006424

8

Whist.
Perc.
E. Bass
S.
Syn. Br.
Rev. Cym.
Syn. Str.
Lead 2
Vc.

11

Perc.
Hp.
E. Bass
S.
Q.
Rev. Cym.
Lead 2
Vc.

13

15

18

Perc.

E. Bass

S.

Q.

Syn. Str.

Lead 2

21

Perc.

E. Bass

S.

Q.

Syn. Str.

Lead 2

24

Perc.

E. Bass

S.

Q.

Syn. Str.

Lead 2

27

Perc.

E. Bass

S.

Q.

Syn. Str.

Lead 2

Lead 8

30

Whist.

Perc.

E. Bass

S.

Q.

Syn. Str.

Lead 2

Lead 8

Vc.

33

Whist.

Perc.

E. Bass

S.

Q.

Syn. Br.

Syn. Str.

Lead 2

Lead 8

Vc.

36

Whist.

Perc.

E. Bass

Q.

Syn. Br.

Syn. Str.

Lead 2

Lead 8

Vc.

39

Whist. Perc. E. Bass S. Q. Syn. Str. Lead 2 Lead 8 Vc.

42

Whist. Perc. E. Bass S. Q. Syn. Br. Syn. Str. Lead 2 Lead 8 Vc.

45

Whist.

Perc.

Hp.

E. Bass

S.

Q.

Syn. Br.

Syn. Str.

Lead 2

Lead 8

Vc.

6 6

48

Whist.

Perc.

E. Bass

S.

Q.

Syn. Str.

Lead 2

Lead 8

Vc.

51

Whist. Perc. E. Bass S. Q. Syn. Str. Lead 2 Lead 8 Vc.

54

Whist. Perc. E. Bass S. Q. Syn. Str. Lead 2 Lead 8 Vc.

57

Whist.

Perc.

E. Bass

S.

Q.

Syn. Str.

Lead 2

Lead 8

Vc.

60

Whist.

Perc.

E. Bass

S.

Q.

Syn. Str.

Lead 2

Lead 8

Vc.

63

Bagp.
Hn.
Perc.
E. Bass
Syn. Str.
Lead 2
Lead 8
Vc.

66

Bagp.
Hn.
Perc.
E. Bass
Syn. Str.
Lead 2
Lead 8
Vc.

69

Bagp.

Hn.

Perc.

E. Bass

S.

Q.

Syn. Str.

Lead 2

Lead 8

Vc.

72

Bagp.

Hn.

Perc.

E. Bass

S.

Q.

Syn. Str.

Lead 2

Lead 8

Vc.

75

Bagp.

Hn.

Perc.

E. Bass

S.

Q.

Syn. Str.

Lead 2

Lead 8

Vc.

78

Bagp.
Hn.
Perc.
Hp.
E. Bass
S.
Q.
Syn. Str.
Lead 2
Lead 8
Vc.

80

Hn.
Perc.
Hp.
Syn. Str.
Lead 2
Vc.

82

82

Hn.

Perc.

Hp.

Syn. Str.

Lead 2

Vc.

84

84

Hn.

Perc.

Hp.

Syn. Str.

Lead 2

Vc.

86

86

Hn.

Perc.

Tub. B.

Hp.

S.

Syn. Str.

Lead 2

Vc.

88

90

92

94

96

99

102

Hn.
Perc.
E. Bass
S.
Q.
Syn. Str.
Lead 2
Lead 8
Vc.

105

Hn.
Perc.
E. Bass
S.
Q.
Syn. Str.
Lead 2
Lead 8
Vc.

108

110

112

114

116

118

120

122

124

126

128

131

134

137

140

144

Hn.
Perc.
S.
Q.
Syn. Str.
Lead 2
Vc.

146

Hn.
Perc.
S.
Q.
Syn. Str.
Lead 2
Vc.

Bagpipes

Vangelis - Voices

♩ = 115,006424

62

66

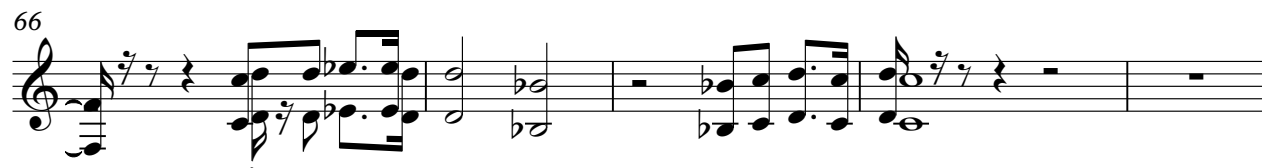

71

75

78

70

149

2

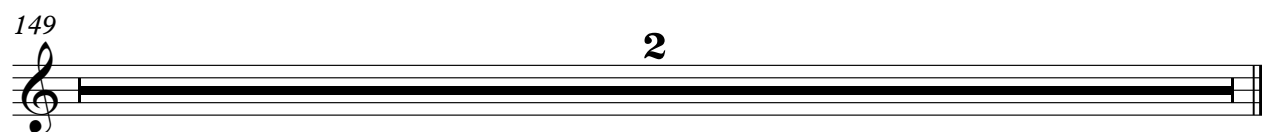

Whistling

Vangelis - Voices

♩ = 115,006424

9 21

35

42

49

55

59 87

149 2

Horn in F

Vangelis - Voices

♩ = 115,006424 **62**

67

74

81

89

96

100

104

108

113

V.S.

121

128

131

134

137

140

143

149

Vangelis - Voices

Percussion

♩ = 115,006424

6

9

12

15

18

21

24

27

30

33

V.S.

36

39

42

45

48

53

58

63

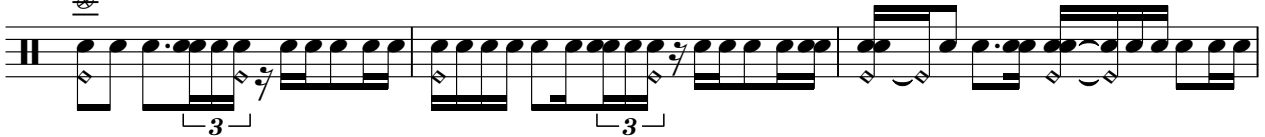

66

68

70

72

74

76

78

80

82

84

86

88

90

92

94

96

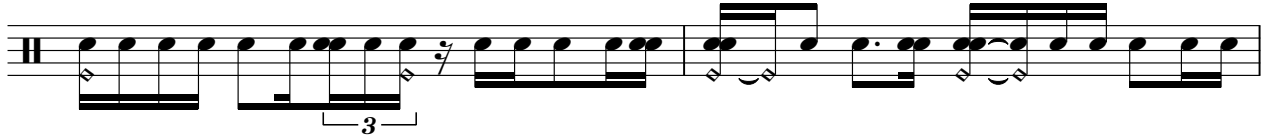

98

100

102

104

106

108

130

132

134

136

138

140

142

144

146

149

2

Vangelis - Voices

Harp

♩ = 115,006424

10

6 6

12

6 3 6 6

13

3 6 6 6 3

14

3 6 6 6 3

16

28

46

6 6 31

78

6 6 6

79

6 6 6 6

80

6 6 6 6

V.S.

Harp

81

82

83

84

85

86

87

88

89

Harp

124 Harp 5

125

126

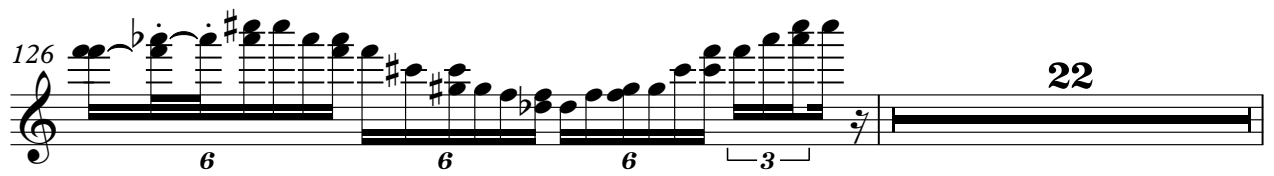

22

149

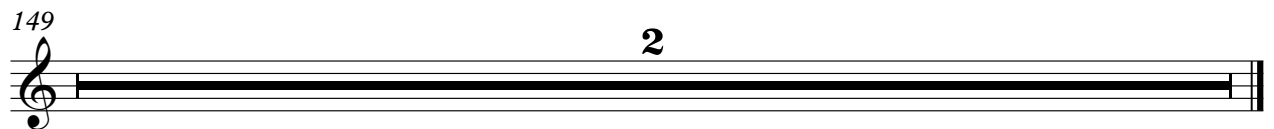

Electric Bass

Vangelis - Voices

♩ = 115,006424

6

8

10

12

14

16

18

20

22

24

V.S.

26

28

30

32

34

36

38

40

42

44

46

48

50

52

54

56

58

60

62

64

V.S.

66

68

70

72

74

76

78

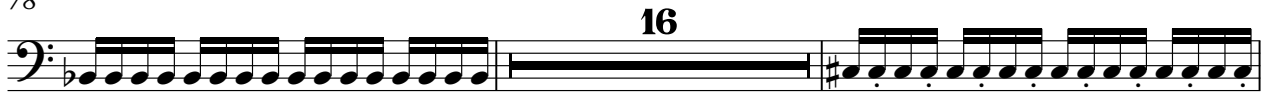

96

98

100

Vangelis - Voices

Soprano

♩ = 115,006424

6

10

15

20

25

31

39

44

49

55

4

V.S.

61 8

74

79 8

92

98

104

108

120

127

130

133

136

139

142

145

149

Vangelis - Voices

Quintus

♩ = 115,006424

10

2

16

21

27

33

38

43

49

55

59

8

71

8

76

16

8

96

8

101

8

106

8

111

8

8

124

8

129

8

133

8

137

8

Synth Brass

Vangelis - Voices

♩ = 115,006424

8 2

14

20

38

4

45

103 2

Reverse Cymbals

Vangelis - Voices

♩ = 115,006424

9

9 10 11

13

135

2

13 14 15

Synth Strings

87

96

104

113

121

130

139

145

Vangelis - Voices

Lead 2 (Sawtooth)

♩ = 115,006424

2

10

19

28

37

46

55

64

73

80

Lead 2 (Sawtooth)

Lead 8 (Bass + Lead)

Vangelis - Voices

♩ = 115,006424

28

30

32

34

36

38

40

42

44

46

V.S.

Lead 8 (Bass + Lead)

48

50

52

54

56

58

60

62

64

66

68

70

72

74

76

78

95

97

99

101

V.S.

Lead 8 (Bass + Lead)

103

105

107

109

111

38

2

Vangelis - Voices

Violoncello

♩ = 115,006424

9

14

17

36

42

49

56

64

73

81

V.S.

2

Violoncello

87

94

102

110

115

121

127

131

135

139

143

Violoncello

3

149

2