

# Vario`s De Espana - El Ritmo De La Noche

0.0"  
1.1,00  
Ritmo de la Noche

♩ = 122,000069

7

Perc.

Kora

E. Pno.

9

Perc.

E. Pno.

Syn. Str.

11

Perc.

Kora

E. Pno.

Syn. Str.

13

Perc.

E. Pno.

Syn. Str.

15

Perc.

E. Pno.

Syn. Str.

17

Perc.

Flex.

E. Pno.

S. Bass

Syn. Str.

19

Perc.

Flex.

E. Pno.

S. Bass

Syn. Str.

21

Perc.

Flex.

E. Pno.

S. Bass

Syn. Str.

23

Perc.

Flex.

E. Pno.

S. Bass

Syn. Str.

25

Perc.

Tub. B.

Flex.

E. Pno.

S. Bass

Syn. Str.

27

Perc.

Tub. B.

S. Bass

Syn. Str.

29

Perc.

Tub. B.

S. Bass

Syn. Str.

31

Perc.

Tub. B.

S. Bass

Syn. Str.

33

Perc.

Tub. B.

E. Pno.

S. Bass

Syn. Str.

35

Perc.

E. Pno.

S. Bass

Syn. Str.

38

Perc.

Flex.

E. Pno.

S. Bass

Syn. Str.

40

Perc.

Flex.

E. Pno.

S. Bass

Syn. Str.

42

Perc. Flex. E. Pno. S. Bass Syn. Str.

44

Perc. Flex. E. Pno. S. Bass Syn. Str.

46

Perc. Flex. E. Pno. S. Bass Syn. Str.

48

Perc. Flex. E. Pno. S. Bass Syn. Str.

50

52

54

Perc.

Flex.

E. Pno.

S. Bass

Syn. Str.

56

Perc.

E. Pno.

S. Bass

Syn. Str.

58

Perc.

Flex.

E. Pno.

S. Bass

Syn. Str.

60

Perc.

E. Pno.

S. Bass

Syn. Str.

62

Perc.

E. Pno.

65

Perc.

E. Pno.

67

Perc.

E. Pno.

69

Perc.

E. Pno.

E. Pno.

S. Bass

Syn. Str.

71

73

75

Perc.

E. Pno.

E. Pno.

S. Bass

Syn. Str.

77

Perc.

Tub. B.

E. Pno.

E. Pno.

S. Bass

Syn. Str.

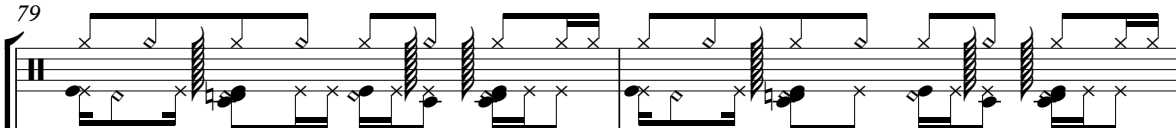

79

Perc. 

Tub. B. 

S. Bass 

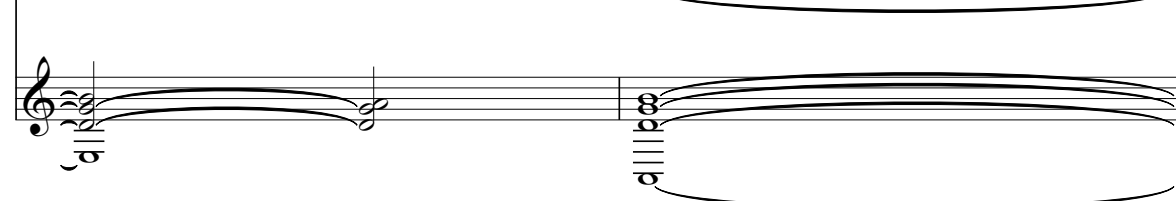
Syn. Str. 

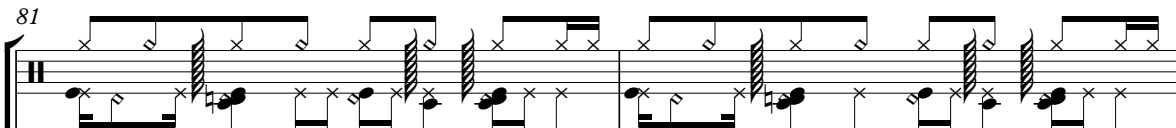

81

Perc. 

Tub. B. 

S. Bass 

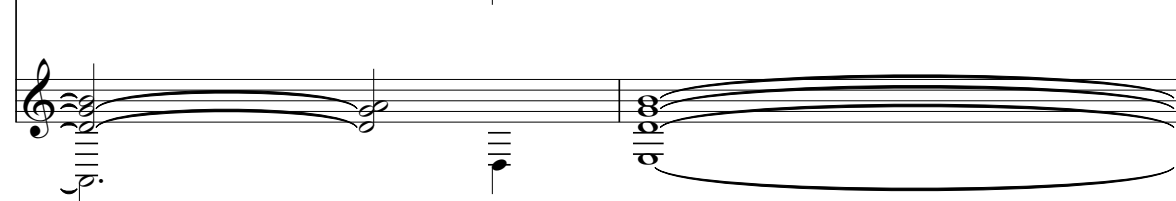
Syn. Str. 

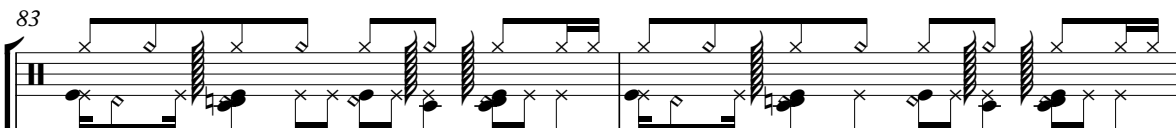

83

Perc. 

Tub. B. 

S. Bass 

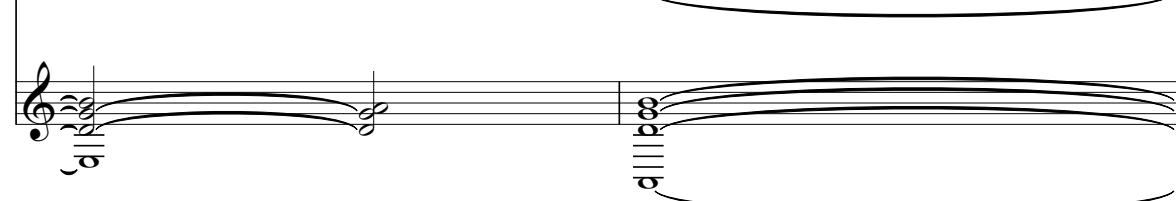
Syn. Str. 

85

Perc.

Tub. B.

Kora

S. Bass

Syn. Str.

87

Perc.

Tub. B.

Kora

S. Bass

Syn. Str.

89

Perc.

Tub. B.

E. Pno.

S. Bass

Syn. Str.

91

Perc.

E. Pno.

S. Bass

Syn. Str.

93

Perc.

Flex.

Kora

E. Pno.

S. Bass

Syn. Str.

95

97

99

Perc.

Flex.

E. Pno.

E. Pno.

S. Bass

Syn. Str.

101

Perc.

Flex.

E. Pno.

E. Pno.

S. Bass

Syn. Str.

103

Perc.

Flex.

Kora

E. Pno.

E. Pno.

S. Bass

Syn. Str.

105

107

109

111

113

Perc. Flex. E. Pno. S. Bass Syn. Str. Gun.

# Vario`s De Espana - El Ritmo De La Noche

## Percussion

♩ = 122,000069

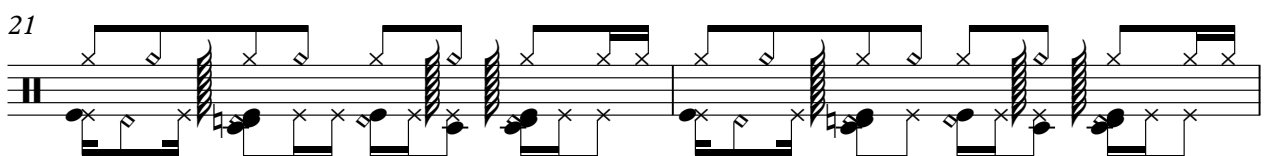
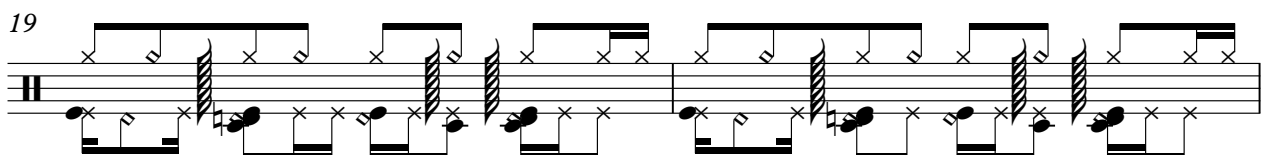
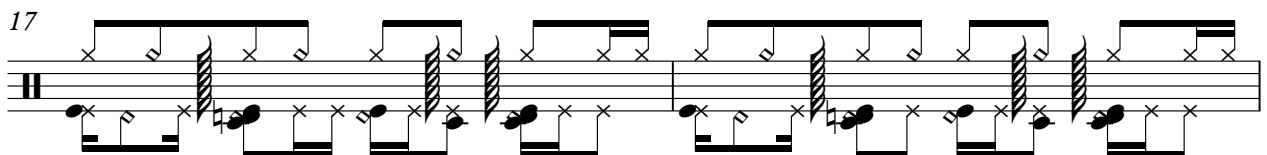
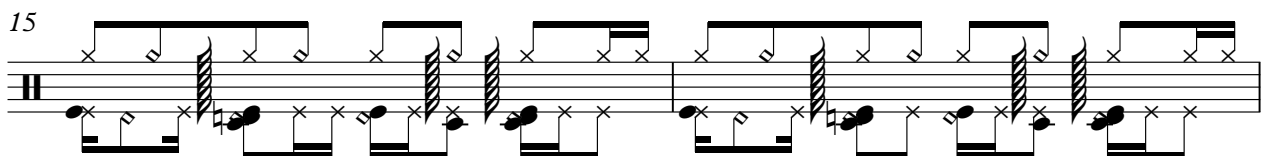
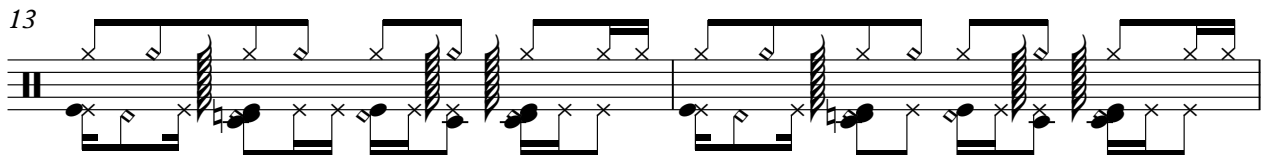
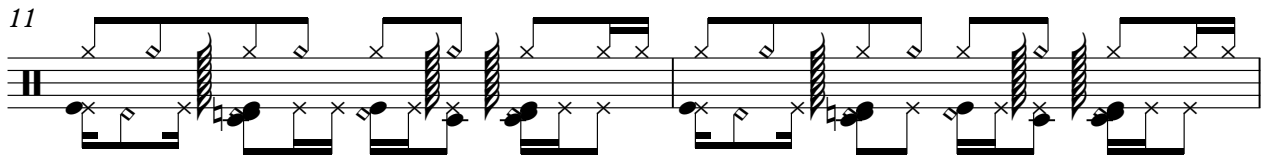
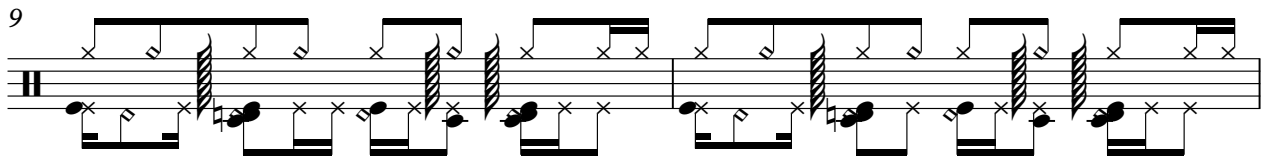
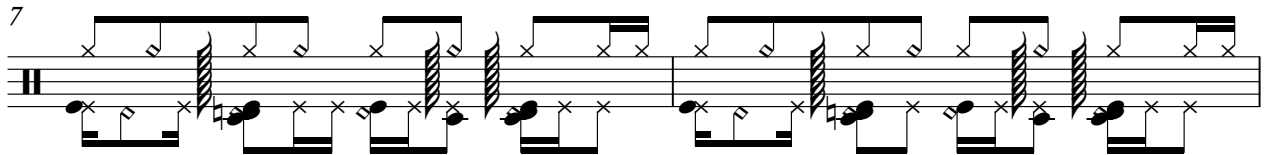
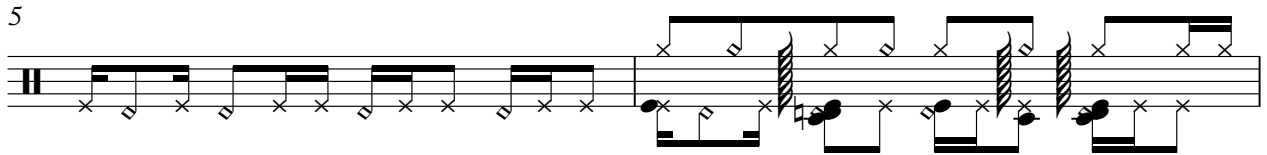

V.S.

23

25

27

29

31

33

36

39

41

43

45

47

49

51

53

55

57

59

61

63

86

88

90

92

94

96

98

100

102

104

V.S.

106

108

110

112

113

Tubular Bells

Vario`s De Espana - El Ritmo De La Noche

♩ = 122,000069

25

27

29

31

33 44

78

80

82

84

86

V.S.

2

# Tubular Bells

88

89

26

# Vario`s De Espana - El Ritmo De La Noche

Flexatone

♩ = 122,000069

17

22

38

43

48

54

60

98

104

110

♩ = 122,000069

6 2

11

58

71

13

86

5

95

8

105

2

109

5

# Vario`s De Espana - El Ritmo De La Noche

Electric Piano

♩ = 122,000069

V.S.

19

22

25

35

38

41

44

47

50

53

56

59

V.S.

62

65

68

71

74

77

91

94

97

100

103

106

109

112

♩ = 122,000069

69

72

75

78

20

100

103

106

109

112

2

# Vario`s De Espana - El Ritmo De La Noche

Synth Bass

♩ = 122,000069

17

21

25

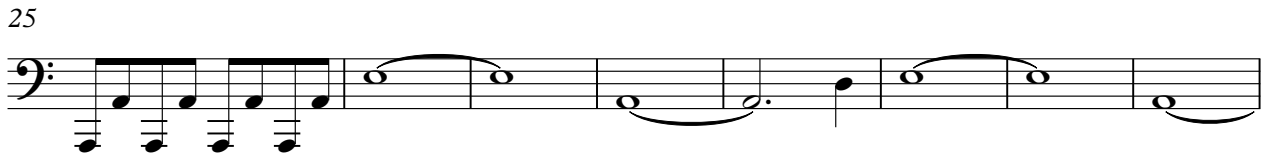

33

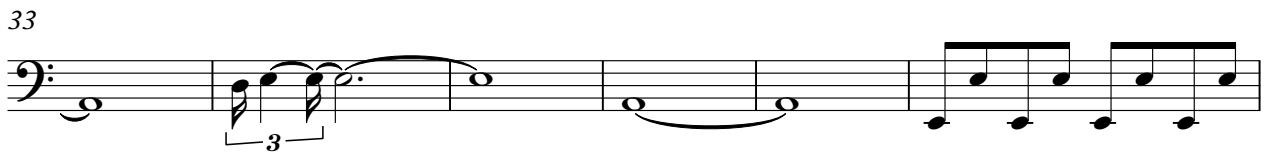

39

43

47

51

55

59

7

69

73

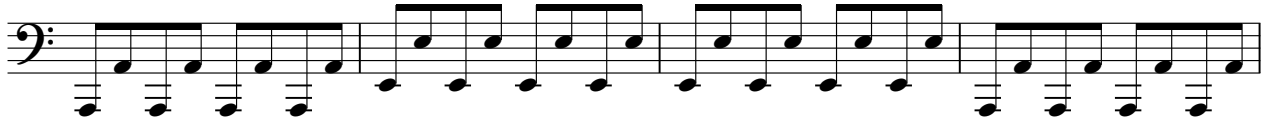

77

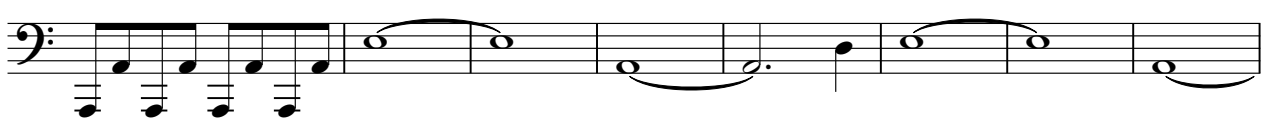

85

94

98

102

106

110

112

2

# Vario`s De Espana - El Ritmo De La Noche

## Synth Strings

♩ = 122,000069

9

14

19

24

31

37

42

47

52

57

V.S.

Synth Strings

62 **8**

74

79

87

93

98

103

108

111 **2**

Gunshot

# Varios De Espana - El Ritmo De La Noche

♩ = 122,000069

**113**

♯

7/4

—