

# Vario`s De Espana - La Espinita

0.0"  
1.1,00  
La Espinita

♩ = 146,000320

Tempo: ♩ = 146,000320

3

5

7

10

12

14

16

Sop. Sax.  
Ten. Sax.  
Bari. Sax.  
Harm.  
Bar. Tpt.  
Tbn.  
Perc.  
A. Bass  
Tape Smp. Brs  
Solo

19

Sop. Sax.  
Ten. Sax.  
Bari. Sax.  
Harm.  
Perc.  
A. Bass  
Solo

3

22

Harm.

Bar. Tpt.

Tbn.

Perc.

A. Bass

Solo

25

Harm.

Bar. Tpt.

Tbn.

Perc.

A. Bass

Tape Smp. Brs

Solo

28

Horn

Bar. Tpt.

Tbn.

Perc.

A. Bass

Tape Smp. Brs

FX 5

Solo

Detailed description of the musical score: The score is for measures 28, 29, and 30. The Horn part (measures 28-30) features eighth notes in measure 28, a quarter rest in measure 29, and eighth notes in measure 30. The Bar. Tpt. and Tbn. parts (measures 29-30) feature triplets of eighth notes. The Perc. part (measures 28-30) features a complex rhythmic pattern with eighth notes and rests. The A. Bass part (measures 28-30) features a simple eighth-note bass line. The Tape Smp. Brs part (measures 29-30) features a triplet of eighth notes. The FX 5 part (measures 28-30) features a simple bass line. The Solo part (measures 28-30) features a complex rhythmic pattern with eighth notes and rests.

31

34

37

Harm.

Perc.

A. Bass

Solo

40

Harm.

Bar. Tpt.

Tbn.

Perc.

A. Bass

Tape Smp. Brs

Solo

42

Sop. Sax.

Ten. Sax.

Harm.

Perc.

A. Bass

Solo

45

Sop. Sax.

Ten. Sax.

Bari. Sax.

Horn.

Bar. Tpt.

Tbn.

Perc.

A. Bass

Tape Smp. Brs

Solo

48

51

54

Harm.

Bar. Tpt.

Tbn.

Perc.

A. Bass

Solo

57

Harm.

Bar. Tpt.

Tbn.

Perc.

A. Bass

Tape Smp. Brs

Solo

60

Harm.

Bar. Tpt.

Tbn.

Perc.

A. Bass

Tape Smp. Brs

FX 5

Solo

63

Sop. Sax.

Ten. Sax.

Harm.

Bar. Tpt.

Tbn.

Perc.

A. Bass

Tape Smp. Brs

FX 5

Solo

66

69

71

73

76

Horn

Bar. Tpt.

Tbn.

Perc.

A. Bass

Tape Smp. Brs

FX 5

Solo

79

Sop. Sax.

Ten. Sax.

Harm.

Bar. Tpt.

Tbn.

Perc.

A. Bass

Tape Smp. Brs.

FX 5

Solo

82

Sop. Sax.

Ten. Sax.

Harm.

Perc.

A. Bass

Solo

85

88

90

Sop. Sax.

Ten. Sax.

Harm.

Perc.

A. Bass

Solo

93

Sop. Sax.

Ten. Sax.

Bari. Sax.

Harm.

Bar. Tpt.

Tbn.

Perc.

A. Bass

Tape Smp. Brs

Solo

96

99

102

Harm.

Bar. Tpt.

Tbn.

Perc.

A. Bass

Solo

105

Harm.

Bar. Tpt.

Tbn.

Perc.

A. Bass

Tape Smp. Brs

Solo

108

Harm.

Bar. Tpt.

Tbn.

Perc.

A. Bass

Tape Smp. Brs.

Solo

110

Sop. Sax.

Ten. Sax.

Harm.

Perc.

A. Bass

FX 5

Solo

113

Sop. Sax.

Ten. Sax.

Harm.

Bar. Tpt.

Tbn.

Perc.

A. Bass

Tape Smp. Brs

FX 5

Solo

116

Sop. Sax.

Ten. Sax.

Bari. Sax.

Horn.

Bar. Tpt.

Tbn.

Perc.

A. Bass

Tape Smp. Brs

Solo

# Vario`s De Espana - La Espinita

Soprano Saxophone

♩ = 146,000320

2

6

10

14

21

33

44

48

63

68

72

6

81

85

89

93

98

3 3 9

112

116

Tenor Saxophone

Vario`s De Espana - La Espinita

♩ = 146,000320

2

7

12

17

3 9

32

8

44

48

3 9

63

68

3

71

6

79

84

88

92

96

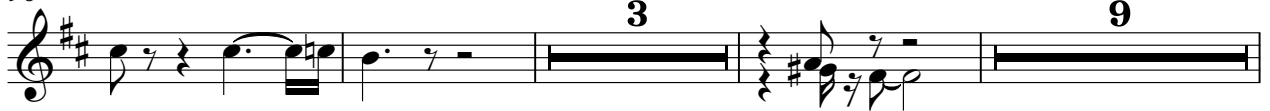

111

115

Baritone Saxophone

Vario`s De Espana - La Espinita

♩ = 146,000320

2

7

11

15

22

49

68

72

95

102

107

111

115

Baroque Trumpet

Vario`s De Espana - La Espinita

♩ = 146,000320

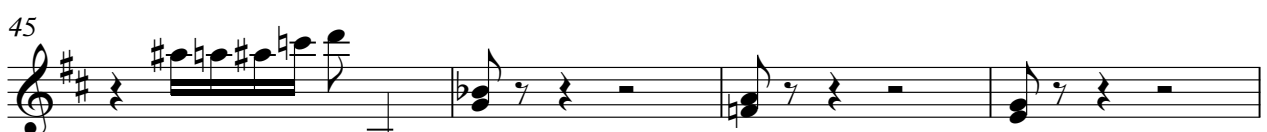
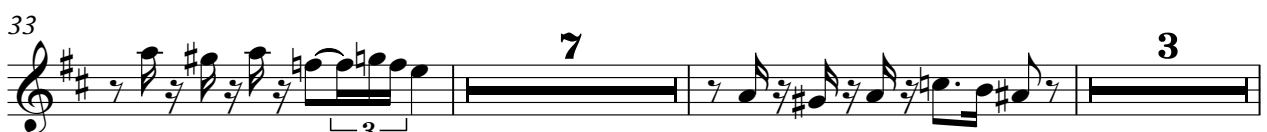
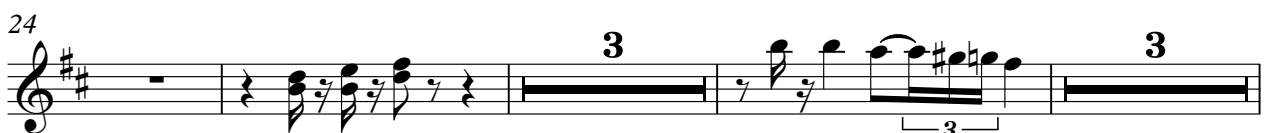

Vario`s De Espana - La Espinita

Trombone

♩ = 146,000320

4

7

11

14

18

29

34

47

51

58

2

Trombone

61

3

66

3

70

3

74

3

82

7

3

95

4

103

3

110

3

3

117

3

# Vario`s De Espana - La Espinita

## Percussion

♩ = 146,000320

5

8

11

14

17

20

23

26

29

V.S.

Percussion

32

35

38

41

44

49

3

52

55

58

61

Percussion

64

67

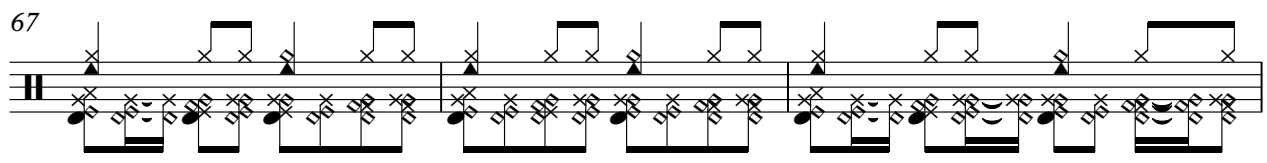

70

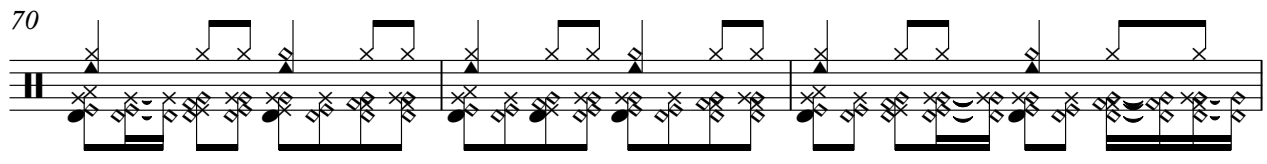

73

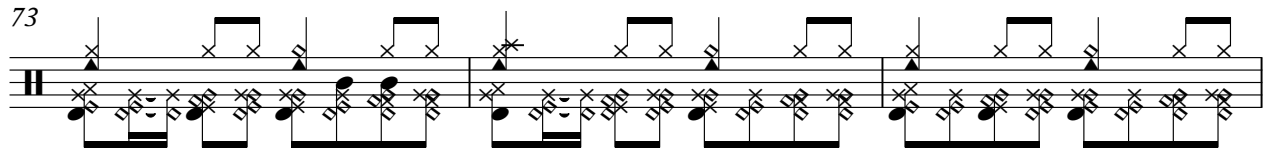

76

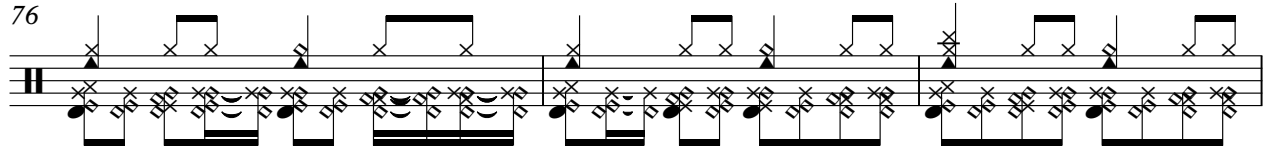

79

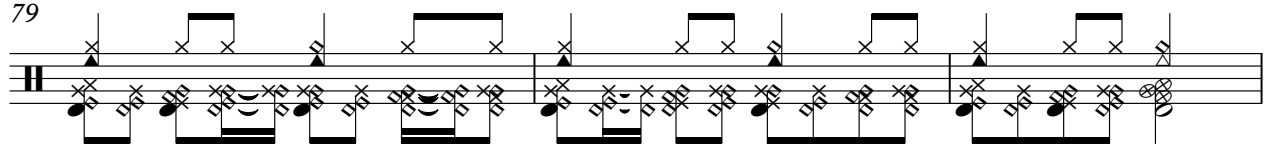

82

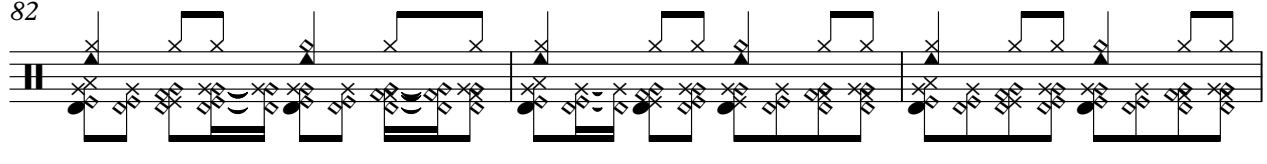

85

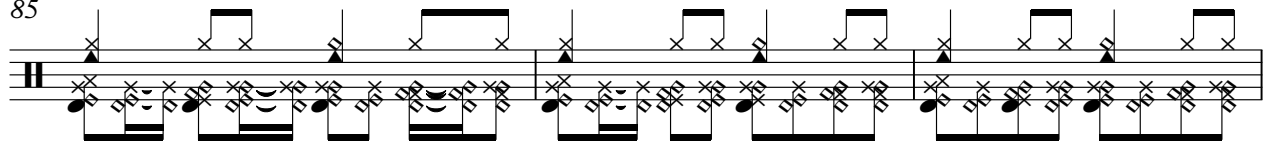

88

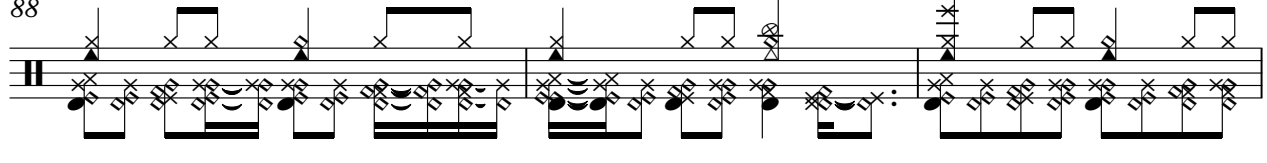

91

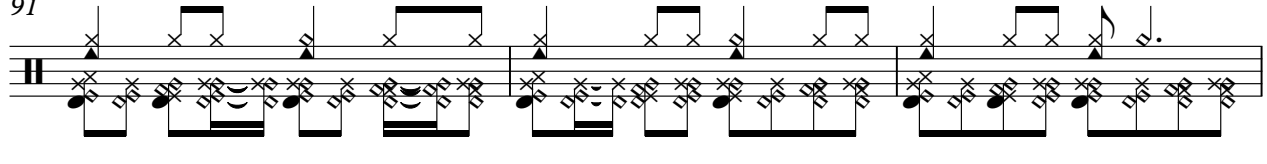

V.S.

94

99

102

105

108

111

114

116

# Vario`s De Espana - La Espinita

Acoustic Bass

♩ = 146,000320

7

13

19

25

31

37

42

47

52

V.S.

58

63

69

75

80

86

91

96

101

107

112

116

Tape Sampler Keyboard [Brass] Vario`s De Espana - La Espinita

♩ = 146,000320

45

49

58

66

70

77

89

95

105

FX 5 (Brightness)

Vario`s De Espana - La Espinita

♩ = 146,000320

29 30

62

14

80

30

112

2 3

# Vario`s De Espana - La Espinita

Solo

♩ = 146,000320

5

9

13

18

22

26

29

32

36

V.S.

40

44

49

52

56

60

63

67

71

75

78

82

86

91

96

100

104

108

111

114

V.S.

4

Solo

116
