

Vartan Sylvie - La Maritza

2.0"
2.1.00
 ♪ = 120,000000 ♪ = 76,499969 ♪ = 79,150032 ♪ = 78,739952 ♪ = 78,299950
 (P.Delannoy/J.Renard ; Phonogram_France)
LA MARITZA

Melodie 4

Drums ; Standard

GuitareAc3

Basse 2

Accordeon

Cordes 6

Cordes 7

Cordes 8

Cordes 9

5 ♪ = 75,540016 ♪ = 76,309959 ♪ = 77,090004 ♪ = 78,709999

Melodie 4

GuitareAc3

Cordes 6

Cordes 7

Cordes 8

Cordes 9

La Ma ri tza c'est ma ri viure Comme la Seine est la

7 ♯ = 75,159996 ♯ = 77,490044 ♯ = 78,299950 ♯ = 75,669960

Melodie 4

GuitareAc3

Cordes 6

Cordes 7

Cordes 8

Cordes 9

tienne, Mais il n'y a qu'un prire Maintenant qu'en souie ne

♯ = 75,669960

9 ♯ = 75,669960 ♯ = 75,070000 ♯ = 69,200005 ♯ = 58,239986 ♯ = 72,950012 ♯ = 80,430031

Melodie 4

GuitareAc3

Basse 2

Cordes 6

Cordes 7

Cordes 8

Cordes 9

Quelque fois. De mes pre mires an

♯ = 75,669960 ♯ = 75,070000 ♯ = 69,200005 ♯ = 58,239986 ♯ = 72,950012 ♯ = 80,430031

12 ♪ = 76,309959 ♪ = 77,490044 ♪ = 75,419998 ♪ = 77,219978

Melodie 4

GuitareAc3

Basse 2

Cordes 6

Cordes 7

Cordes 8

Cordes 9

mes. He me re se plus rien, Pas a plus pau vrepoupe

14 ♪ = 76,289970 ♪ = 77,120033 ♪ = 75,140045 ♪ = 73,270004

Melodie 4

GuitareAc3

Basse 2

Cordes 6

Cordes 7

Cordes 8

Cordes 9

Rien qu'un toupe tit re hain D'au tre

20 ♪ = 73,299988 ♪ = 70,189972 ♪ = 74,170036 ♪ = 71,190002

Melodie 4

Drums ; Standard

GuitareAc3

Basse 2

♪ = 73,299988 ♪ = 70,189972 ♪ = 74,170036 ♪ = 71,190002

Cordes 6

Cordes 7

Cordes 8

Cordes 9

22 ♪ = 75,140045 ♪ = 72,590012 ♪ = 75,519958

Melodie 4

Drums ; Standard

GuitareAc3

Basse 2

♪ = 75,140045 ♪ = 72,590012 ♪ = 75,519958

Cordes 6

Cordes 7

Cordes 8

Cordes 9

24 ♪ = 77,490044 ♪ = 68,880013 ♪ = 69,669983 ♪ = 71,769989 ♪ = 70,860001 ♪ = 73,299988

Melodie 4

Drums ; Standard

GuitareAc3

Basse 2

♪ = 77,490044 ♪ = 68,880013 ♪ = 69,669983 ♪ = 71,769989 ♪ = 70,860001 ♪ = 73,299988

Cordes 6

Cordes 7

Cordes 8

Cordes 9

27 ♪ = 76,189995 ♪ = 77,219978 ♪ = 74,030022 ♪ = 75,519958

Melodie 4

GuitareAc3

Basse 2

♪ = 76,189995 ♪ = 77,219978 ♪ = 74,030022 ♪ = 75,519958

Accordeon

Cordes 6

Cordes 7

Cordes 8

Cordes 9

29 ♯ = 75,919960 ♯ = 76,309959 ♯ = 75,519958 ♯ = 76,309959

Melodie 4

GuitareAc3

Basse 2

Accordeon

Cordes 6

Cordes 7

Cordes 8

Cordes 9

Onchantii la li ber tii, Moi je ne com prenaiguige

31 ♯ = 75,919960 ♯ = 75,419998 ♯ = 76,800003 ♯ = 74,419991

Melodie 4

GuitareAc3

Basse 2

Accordeon

Cordes 6

Cordes 7

Cordes 8

Cordes 9

Morirelui, sa vait i cou ter.

33 ♪ = 65,470016 ♪ = 55,869980 ♪ = 72,239983 ♪ = 74,170036 ♪ = 73,569984 ♪ = 73,280029

Melodie 4

GuitareAc3

Basse 2

Accordeon

Cordes 6

Cordes 7

Cordes 8

Cordes 9

Quand l'horizon est fait miroir
Tous les oiseaux par

36 ♪ = 74,170036 ♪ = 73,299988 ♪ = 74,769989 ♪ = 73,660034

Melodie 4

GuitareAc3

Basse 2

Accordeon

Cordes 6

Cordes 7

Cordes 8

Cordes 9

tis
Sur les chemins de l'es poir
Et nous les a
sui vis,

38 ♯ = 74,030022 ♯ = 71,190002 ♯ = 59,290001 ♯ = 51,840019

Melodie 4

GuitareAc3 a Pa ris.

Basse 2

Accordeon

Cordes 6

Cordes 7

Cordes 8

Cordes 9

40 ♯ = 69,680016 ♯ = 73,479973 ♯ = 75,349998 ♯ = 75,519958

Melodie 4

GuitareAc3 Des dix pre miers Il ne mes re plus rien

Basse 2

Accordeon

Cordes 6

Cordes 8

Cordes 9

42 ♯ = 74,389999 ♯ = 76,699959 ♯ = 72,239983 ♯ = 74,170036

Melodie 4

GuitareAc3 Et pour tant les yeux fermés Moi j'entends dire chanter

Basse 2

Accordeon ♯ = 74,389999 ♯ = 76,699959 ♯ = 72,239983 ♯ = 74,170036

Cordes 6

Cordes 7

Cordes 8

Cordes 9

44 ♯ = 71,169991 ♯ = 69,200005 ♯ = 61,959980 ♯ = 56,770012

Melodie 4

GuitareAc3 ce re frain. La,

Basse 2

Accordeon ♯ = 71,169991 ♯ = 69,200005 ♯ = 61,959980 ♯ = 56,770012

Cordes 6

Cordes 7

Cordes 8

Cordes 9

46 ♪ = 83,769981 ♪ = 88,119957 ♪ = 98,320038 ♪ = 67,640007 ♪ = 70,860001

Melodie 4 la, La, La la la la la la la, Lala la,La

Drums ; Standard

GuitareAc3

Basse 2

♪ = 83,769981 ♪ = 88,119957 ♪ = 98,320038 ♪ = 67,640007 ♪ = 70,860001

Cordes 6

Cordes 7

Cordes 8

Cordes 9

48 ♪ = 71,529991 ♪ = 75,159996 ♪ = 73,419998

Melodie 4 la la la la la la la, La la la, La la la la la la la la, La la la

Drums ; Standard

GuitareAc3

Basse 2

♪ = 71,529991 ♪ = 75,159996 ♪ = 73,419998

Cordes 6

Cordes 7

Cordes 8

Cordes 9

50 $\text{♩} = 72,219978$ $\text{♩} = 71,900032$ $\text{♩} = 73,660034$ $\text{♩} = 76,699959$

Melodie 4

Drums ; Standard

GuitareAc3

Basse 2

$\text{♩} = 72,219978$ $\text{♩} = 71,900032$ $\text{♩} = 73,660034$ $\text{♩} = 76,699959$

Cordes 6

Cordes 7

Cordes 8

Cordes 9

52 $\text{♩} = 75,519958$ $\text{♩} = 75,159996$ $\text{♩} = 78,519951$ $\text{♩} = 78,519951$

Melodie 4

Drums ; Standard

GuitareAc3

Basse 2

$\text{♩} = 75,519958$ $\text{♩} = 75,159996$ $\text{♩} = 78,519951$ $\text{♩} = 78,519951$

Cordes 6

Cordes 7

Cordes 8

Cordes 9

54 ♩ = 76,719963 ♩ = 75,159996 ♩ = 77,090004 ♩ = 77,900024

Melodie 4

la la la la la la. La,La,La, La la la la la la la, La la la,La

Drums ; Standard

GuitareAc3

Basse 2

♩ = 76,719963 ♩ = 75,159996 ♩ = 77,090004 ♩ = 77,900024

Accordeon

Cordes 6

Cordes 7

Cordes 8

Cordes 9

Melodie 4 $\text{♩} = 72,159966$ $\text{♩} = 68,919968$ $\text{♩} = 62,019993$ $\text{♩} = 43,419991$

la la la la la la la, La la la, La la la la la la la la, La la la la

Drums ; Standard

GuitareAc3

Basse 2

Accordeon $\text{♩} = 72,159966$ $\text{♩} = 68,919968$ $\text{♩} = 62,019993$ $\text{♩} = 43,419991$

Cordes 6

Cordes 7

Cordes 8

Cordes 9

Detailed description of the musical score: The score is for page 14 and consists of seven staves. The top staff is 'Melodie 4' in treble clef with a key signature of two flats and a 12/8 time signature. It contains lyrics and musical notation with triplets. The second staff is 'Drums ; Standard' with a drum set icon. The third staff is 'GuitareAc3' in treble clef with guitar-specific notation. The fourth staff is 'Basse 2' in bass clef. The fifth staff is 'Accordeon' in grand staff with two staves. The bottom three staves are 'Cordes 6', 'Cordes 7', and 'Cordes 9' in bass clef, representing guitar strings. Above the Melodie and Accordeon staves are tempo markings: ♩ = 72,159966, ♩ = 68,919968, ♩ = 62,019993, and ♩ = 43,419991.

58

Melodie 4

la.

Drums ; Standard

GuitareAc3

Basse 2

Accordeon

Cordes 6

Cordes 7

Cordes 8

Cordes 9

Vartan Sylvie - La Maritza

Melodie 4

♩ = 72,400040 ♩ = 76,499969 ♩ = 79,150032 ♩ = 78,299950 ♩ = 76,309959
 (P.Delan/J.Renard ; Phonogram_France)

LA MARITZA

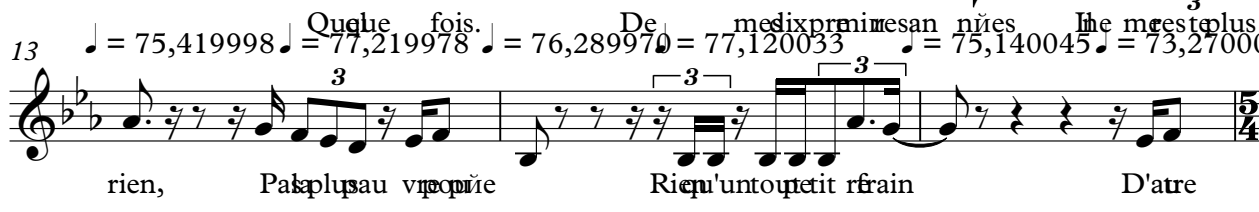
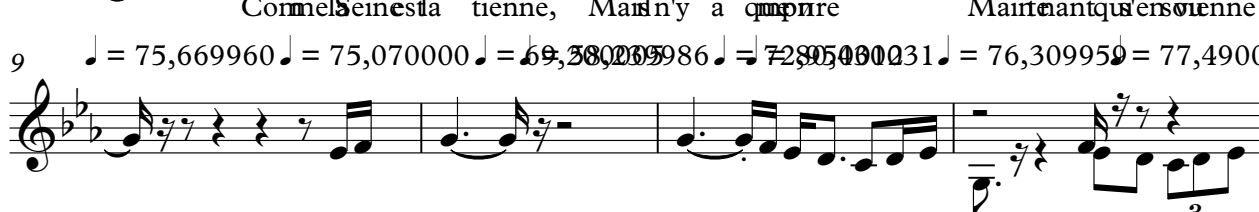
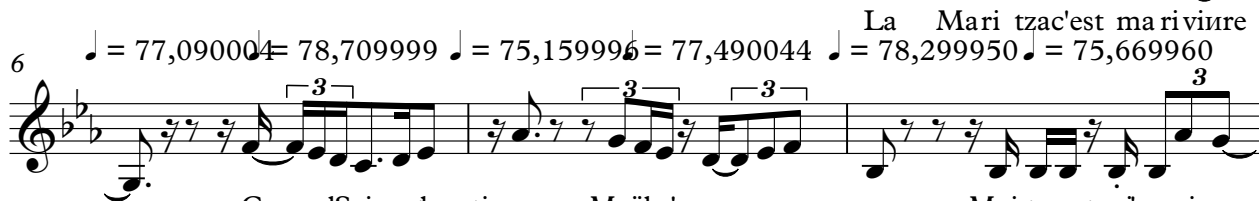
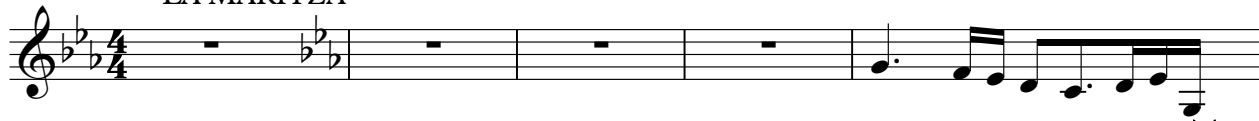

Melodie 4

28 ♯ = 74,030022 ♯ = 75,519958 ♯ = 75,919960 ♯ = 76,309959 ♯ = 75,519958 ♯ = 76,309959

les cieux de mainie Ochanï la libeï, Moije necompaigie

31 ♯ = 75,919960 ♯ = 75,419998 ♯ = 76,800003 ♯ = 74,419991 ♯ = 65,380000 ♯ = 72,749780 ♯ = 73,660036

Mpirtui, savait itoter. Quand l'horizon est faimpre

35 ♯ = 73,569984 ♯ = 73,280029 ♯ = 74,170036 ♯ = 73,299988 ♯ = 74,769989 ♯ = 73,660034

Toues cieux par tis Sur chins de espoir Et nous les a suivis,

38 ♯ = 74,030022 ♯ = 71,190002 ♯ = 59,290001 ♯ = 51,840019 ♯ = 69,680019 ♯ = 70,973

a Pa ris. Des dix premitras mïes

41 ♯ = 75,349998 ♯ = 75,519958 ♯ = 74,389999 ♯ = 76,699959 ♯ = 72,239983 ♯ = 74,170036

Un creste plus rien. Et pour annessu fanïis. Moï embus, char

44 ♯ = 71,169991 ♯ = 69,200005 ♯ = 81,569981 ♯ = 83,769981 ♯ = 83,119920 ♯ = 83

ce re frain. La, la, La, La

47 ♯ = 67,640007 ♯ = 70,860001 ♯ = 71,529991

la la la la la la la, Lala la, La la la la la la la, Lala la,

49 ♯ = 75,159996 ♯ = 73,419998 ♯ = 72,219978 ♯ = 71,900032

La la la la la la la, La la la la la la la la. La, la, La, La

51 ♯ = 73,660034 ♯ = 76,699959 ♯ = 75,519958 ♯ = 75,159996

la la la la la la la, Lala la, La la la la la la la, Lala la,

53 ♯ = 78,519951 ♯ = 78,519951 ♯ = 76,719963 ♯ = 75,159996

La la la la la la la, Lala la la la la la la. La, La, La, La

La la la la la la la, Lala la la la la la la. La, La, La, La

Melodie 4

55 ♪ = 77,090004 ♪ = 77,900024 ♪ = 72,159966

la la la la la la la, Lala la,La la la la la la la, La la la,

57 ♪ = 68,919968 ♪ = 62,019993 ♪ = 43,419991

La la la la la la lala, La la la la la.

Drums ; Standard Vartan Sylvie - La Maritza

♩ = 120,1000000 = 76,499969 ♩ = 78,750012995075,5470,00000078,7070,1900178,2970,5699605,0700

10 ♩ = 69,58000998672,800010095977,4900,1199988,2897,020073,2700,419984,37085,069992,1700

18 ♩ = 72,029907,860004,389909,190002,299988,89972 ♩ = 74,1700002 ♩ = 72,540042 ♩ = 75,519958

24 ♩ = 77,490081,88001,569,860,860,2970,8870,9599,850,229,580,309,570,589,579,609998 ♩ = 74,809

33 ♩ = 65,5708109802,2374,5700373,2870,2900371,75978,030024,19050,2900019,6800161795,549998

42 ♩ = 74,3800,0902,2370,8700,169991 = 69,2000098003,78998,9270,67864000,7860001 ♩ = 71,529991

49 ♩ = 75,159976,419998 ♩ = 72,719908032 ♩ = 73,760094959 ♩ = 75,559958996 ♩ = 78,589959951

54 ♩ = 76,719963 ♩ = 75,159990004 = 77,900024 ♩ = 72,159966 ♩ = 68,029968993 ♩ = 43,419991

Vartan Sylvie - La Maritza

V.S.

2 GuitareAc3

31 $\text{♩} = 75,919960 = 75,419998 = 76,800003 \text{♩} = 74,419991 \quad \text{♩} = 65,470016 \text{♩} = 55,869980$

34 $\text{♩} = 72,239983 = 74,170036 \text{♩} = 73,569984 = 73,280029 = 74,170036 \text{♩} = 73,299988$

37 $\text{♩} = 74,769989 = 73,660034 = 74,030022 \text{♩} = 71,190002 \quad \text{♩} = 59,290001 \text{♩} = 51,840019$

40 $\text{♩} = 69,680016 = 73,479973 \text{♩} = 75,349998 = 75,519958 = 74,389999 \text{♩} = 76,699959$

43 $\text{♩} = 72,239983 \text{♩} = 74,170036 \text{♩} = 71,169991 \quad \text{♩} = 69,200000 \text{♩} = 56,770012$

46 $\text{♩} = 83,769981 \quad \text{♩} = 88,119957 \text{♩} = 98,320038 \text{♩} = 67,640000 \text{♩} = 70,860001$

48 $\text{♩} = 71,529991 \quad \text{♩} = 75,159996 = 73,419998 \text{♩} = 72,219978 \text{♩} = 71,900032$

51 $\text{♩} = 73,660034 = 76,699979 \text{♩} = 75,519958 \text{♩} = 75,159996 \text{♩} = 78,519951 \text{♩} = 78,519951$

54 $\text{♩} = 76,719963 \text{♩} = 75,159996 \text{♩} = 77,090004 \text{♩} = 77,900024 \text{♩} = 72,159966$

57 $\text{♩} = 68,919968 \text{♩} = 62,019993 \text{♩} = 43,419991$

3

Vartan Sylvie - La Maritza

♩ = 120,4000640 ♩ = 76,499969 ♩ = 78,500099 ♩ = 9507,5408,669069 ♩ = 975,1508,969669 ♩ = 6075,6699,607

10 ♩ = 69,2008,0599862,9580,126976,2,69975,149978,2 ♩ = 70,78928705,14073,270069,319992 ♩ = 81,3700

17 ♩ = 88,26992,170006 ♩ = 72,9,86970 ♩ = 74,389990 ♩ = 273,2909,889972,1700,1000 ♩ = 275,1402,1500

23 ♩ = 75,519978,190048,88069,369930,66980,129978,299975,190082,919969,99978,309979,199

32 ♩ = 76,870,00399165,450,616998072,279,659,9280,2974,170,076,9880,3474,05109290000 ♩ = 51,8400

40 ♩ = 69,680,01097375,749,5089995972,279,669996 ♩ = 69,25008700012 ♩ = 83,8,19985798,320038

47 ♩ = 67,64000,860001 ♩ = 71,529991 ♩ = 75,3,199988 ♩ = 72,21,997832 ♩ = 73,6,699359 ♩ = 75,5,199986

53 ♩ = 78,5199,51199576,7199,1399977,09700,9400024 ♩ = 72,685,9966686243,1499991

Vartan Sylvie - La Maritza

Accordeon

♩ = 72,04000640 ♩ = 76,499969 ♩ = 77,8578999 ♩ = 75,5408,5697009 ♩ = 75,1578,969669 ♩ = 67,5,669,607

10 ♩ = 69,2680,359862 ♩ = 95,0709950 ♩ = 475,475,9899703 ♩ = 75,1703,57000370 ♩ = 058,2692,190970,8600

19 ♩ = 74,3899,9900073,299,8809371,190,920043 ♩ = 75,5109,8800369,670,86000973,299,889978

28 ♩ = 74,0760,29958 ♩ = 75,91900959 ♩ = 75,51976,809959 ♩ = 75,919960 ♩ = 75,419998

32 ♩ = 76,800003 ♩ = 74,419991 ♩ = 65,47005,869987,2399,870,530984 ♩ = 73,280029

36 ♩ = 74,1700,3299988 ♩ = 74,769989 ♩ = 73,660034 ♩ = 74,03072,190002 ♩ = 59,29050,840019

40 ♩ = 69,680016 ♩ = 73,4795,349998 ♩ = 75,51995,889976,699959 ♩ = 72,239983 ♩ = 74,170036

V.S.

2

Accordeon

44 ♩ = 71,169991 ♩ = 69,2610959980 = 56,7780,129982, 1987,520380,8610,529971, 1599,469

50 ♩ = 72,21997800323,6670,5199585, 1578,5199516, 7199,59976090004 = 77,900024

56 ♩ = 72,159966 ♩ = 68,919968 ♩ = 62,019993 ♩ = 43,419991

Vartan Sylvie - La Maritza

Cordes 6

♪ = 120,4000640 ♪ = 76,499969 ♪ = 79,1570372 ♪ = 9528,29955000067,090764759992,1978,24009560

9 ♪ = 75,6699607000020680539980,980,43203176,309499044 ♪ = 75,71299988 ♪ = 76,289270033

15 ♪ = 75,14002570004 = 69,370004 ♪ = 81,370056 ♪ = 88,26995 ♪ = 92,170006 ♪ = 72,820071

19 ♪ = 74,38999990002 ♪ = 73,099987 ♪ = 74,71096002 ♪ = 75,1500012 ♪ = 75,519958 ♪ = 76,8980013

25 ♪ = 69,66998698970,870,0999876,189925978,530099809675,5199,3099505,4199,88000419

33 ♪ = 65,4700,869980 ♪ = 72,279983080029 ♪ = 74,173,000989 ♪ = 73,6640300002 ♪ = 59,2900019 ♪ = 69,680071

41 ♪ = 75,3499,589958 ♪ = 74,38999959 ♪ = 72,2399871619991 ♪ = 69,80005980 ♪ = 56,770012

46 ♪ = 83,769981 ♪ = 88,119957 ♪ = 98,32006800070,8600529991 ♪ = 75,75499998 ♪ = 72,21900832

51 ♪ = 73,660034 ♪ = 76,6999,599958 ♪ = 75,178999951 ♪ = 78,5709,959963 ♪ = 75,1579,990004 ♪ = 77,900024

56 ♪ = 72,159966 ♪ = 68,91902,819943,419991

Vartan Sylvie - La Maritza

Cordes 7

• = 12,04000640 • = 76,499969 • = 79,1500827308,299950540016307995900004 • = 78,709

7 • = 75,15999490044 • = 78,2999897606679560700020580539789800470030799490044 • = 75,219

14 • = 76,28997003375,1400054 • = 59,379992 • = 81,370056 • = 88,2190006 • = 72,92000001

19 • = 74,3899199000229998889972,1700361900075,140042590012 • = 75,519958 • = 78,880043

25 • = 69,66998697808600019978,18999319978,03003251995919960 • = 76,5099958 • = 76,30995

31 • = 75,919960199988004031995147661869980,23998270036699878,280029 • = 73,170086

37 • = 74,769986004,0370,12050,2950,81001,680,0175975,0994580,0902,790,98036 • = 71,169991

45 • = 69,21999870012 • = 83,769981199578,320038 • = 67,840007529991 • = 75,7599998

50 • = 72,2199781,9000373,660034,6999595,519958159998,519958,519951,719963,159996

55 • = 77,0900077,900024 • = 72,159966 • = 68,01000399991

Vartan Sylvie - La Maritza

Cordes 8

♪ = 72,0499640 ♪ = 76,49996979 ♪ = 50,3729923540 ♪ = 00,00000000 ♪ = 05,07594968 ♪ = 24,950960960 ♪ = 75,669

♪ = 69,200005 ♪ = 58,2399862 ♪ = 9580,12307613 ♪ = 099510074 ♪ = 472,998928997020033 ♪ = 75,240043

10

♪ = 63,39990004 ♪ = 81,370056 ♪ = 88,269931700072 ♪ = 9290,860013899990002 ♪ = 70,289988

16

21 ♪ = 74,170036 ♪ = 71,1900025 ♪ = 72,59075219958 ♪ = 73,88004699831 ♪ = 6908,6007B ♪ = 2998,889998

♪ = 74,0759123589900959968991996926870,0099470016 ♪ = 55,869980 ♪ = 72,239980373,280025

28

♪ = 74,17299589989074,073,0299,020001 ♪ = 51,8400109,6800,169973,4799,819958 ♪ = 74,6899

36

43 ♪ = 72,2399870076,169991 ♪ = 69,21060980 ♪ = 56,77003,269981 ♪ = 8898,925038 ♪ = 60,640007

48 ♪ = 71,529991 ♪ = 75,15999619998 ♪ = 72,21,9907832 ♪ = 73,6600959 ♪ = 75,199996 ♪ = 78,8,519951

54 ♪ = 76,719963 ♪ = 75,75,999604 ♪ = 77,900024 ♪ = 72,159956968 ♪ = 62,0B,499991

Vartan Sylvie - La Maritza

Cordes 9

♩ = 120,4000640 = 76,499969 ♩ = 79,1508728,2929551076,609979,09078,7409999 ♩ = 75,450046

8

♩ = 78,2999566996075,675,9700,2058,23998672,950,4120,319959004 ♩ = 75,4732999787,1206,28

15

♩ = 75,1403,4596039,29000,370038,262,9710209290,860001 ♩ = 74,3899,990002 ♩ = 70,289988

21

♩ = 74,170036190002 ♩ = 75,2,500452 = 75,5199784968488003,6719269289870,099988 ♩ = 76,289

28

♩ = 74,03002,219978,91996,009975,5179,389975,919975,01999876,800,013994700,669980

34

♩ = 72,2374837073,6579,280024,170,23998876938960,3474,030,990,2950,840019 ♩ = 79,689976

41

♩ = 75,34999819958 = 74,3899929289978,036991 ♩ = 72,950,950,1289,98995078,840007 = 70,860001

48

♩ = 71,529991 ♩ = 75,15999619978,219978,9000323,66076,499975,51995859978,519978,519951

54

♩ = 76,719975,159996 ♩ = 77,9000024 ♩ = 72,15998919958,01999991