

Vaya Con Dios - Don't Break My Heart

♩ = 97,001053

The musical score is arranged in a multi-stem format with the following parts from top to bottom:

- DRUMS**: Drum notation in 4/4 time, showing a pattern of eighth notes and rests.
- JAZZ GTR**: Jazz guitar part in 4/4 time, featuring a melodic line with a triplet of eighth notes.
- +CHORUS GT**: Chorus guitar part, currently silent.
- OVERDRIVE**: Overdrive guitar part, currently silent.
- DISTORTION**: Distortion guitar part, currently silent.
- FINGERDBAS**: Fingerboard bass part in 4/4 time, playing a simple bass line.
- MELODY**: Melody part in 4/4 time, currently silent.
- A.PIANO 3**: Acoustic piano part in 4/4 time, playing chords and a melodic line.
- ORGAN 3**: Organ part in 4/4 time, playing chords.
- SLOWSTRING**: Slow string part in 4/4 time, currently silent.

Tempo marking: ♩ = 97,001053

6

DRUMS

JAZZ GTR

FINGERDBAS

A.PIANO 3

ORGAN 3

9

DRUMS

JAZZ GTR

FINGERDBAS

A.PIANO 3

ORGAN 3

11

DRUMS

JAZZ GTR

FINGERDBAS

MELODY

A.PIANO 3

ORGAN 3

14

DRUMS

JAZZ GTR

FINGERDBAS

MELODY

ORGAN 3

17

20

22

25

34

37

40

DRUMS

JAZZ GTR

+CHORUS GT

FINGERDBAS

MELODY

ORGAN 3

SLOWSTRING

43

DRUMS

JAZZ GTR

+CHORUS GT

FINGERDBAS

MELODY

ORGAN 3

SLOWSTRING

46

49

55

DRUMS

+CHORUS GT

OVERDRIVE

DISTORTION

FINGERDBAS

A.PIANO 3

ORGAN 3

SLOWSTRING

57

DRUMS

DISTORTION

FINGERDBAS

A.PIANO 3

ORGAN 3

SLOWSTRING

60

DRUMS

DISTORTION

FINGERDBAS

A.PIANO 3

ORGAN 3

SLOWSTRING

63

DRUMS

DISTORTION

FINGERDBAS

A.PIANO 3

ORGAN 3

SLOWSTRING

66

69

77

79

81

83

DRUMS

JAZZ GTR

+CHORUS GT

OVERDRIVE

DISTORTION

FINGERDBAS

MELODY

A.PIANO 3

ORGAN 3

SLOWSTRING

DRUMS

JAZZ GTR

+CHORUS GT

OVERDRIVE

DISTORTION

FINGERDBAS

MELODY

A.PIANO 3

ORGAN 3

SLOWSTRING

DRUMS

Vaya Con Dios - Don't Break My Heart

♩ = 97,001053

2

7

11

15

19

23

27

31

35

39

V.S.

DRUMS

83

87

91

94

♩ = 97,001053

2

3

8

11

3

17

3

24

6

3

34

3

42

2

47

21

3

71

3

75

10

2

JAZZ GTR

89

96

2

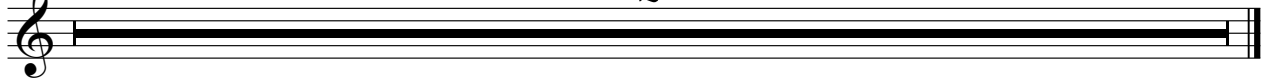

+CHORUS GT

Vaya Con Dios - Don't Break My Heart

♩ = 97,001053

26

31 11 3

48

51

54 14

71 3

77

80

83 2

89

2

+CHORUS GT

96

OVERDRIVE

Vaya Con Dios - Don't Break My Heart

♩ = 97,001053

46

50

53

56 20

78

81 2

86

92 2

♩ = 97,001053

2

8

14

19

25

31

37

43

49

53

V.S.

FINGERDBAS

58

64

70

76

80

85

90

96

2

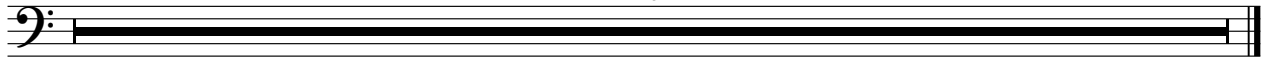

Vaya Con Dios - Don't Break My Heart

MELODY

♩ = 97,001053

10

14

20

24

29

34

37

42

48

52

13

2
67

MELODY

72

78

87

96

A.PIANO 3

Vaya Con Dios - Don't Break My Heart

♩ = 97,001053

2

8

12

44

44

60

66

14

14

84

90

96

ORGAN 3

Vaya Con Dios - Don't Break My Heart

♩ = 97,001053

2

10

19

28

37

46

53

3

V.S.

59

67

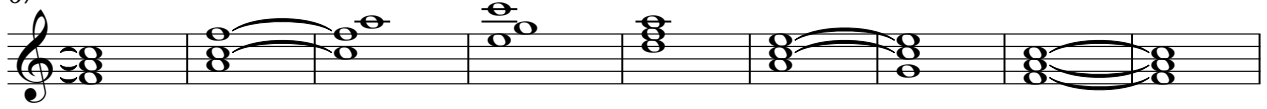

76

83

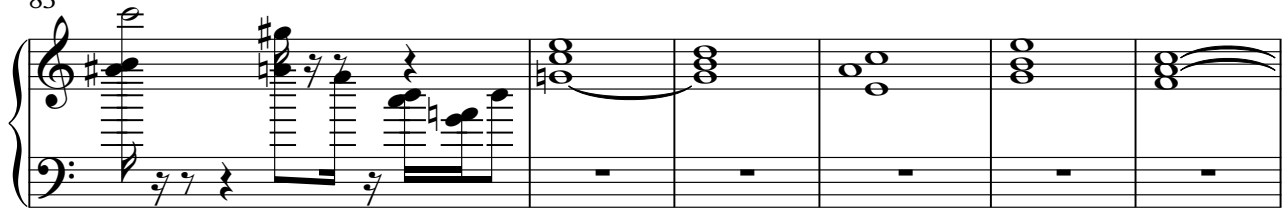

89

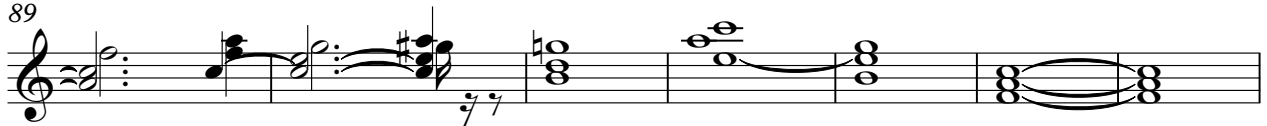

96

SLOWSTRING

Vaya Con Dios - Don't Break My Heart

♩ = 97,001053

17

21

25

30

35

39

44

48

51

54

V.S.

SLOWSTRING

SLOWSTRING

96

