

# Vaya Con Dios - Heading For A Fall

♩ = 106,000600

Percussion

Electric Guitar

5-string Electric Bass

Alto

Percussive Organ

Tape Sampler Keyboard [Brass]

Tape Sampler Keyboard [Brass]

Tape Sampler Keyboard [Strings]

♩ = 106,000600

4

6

8

Perc.

E. Gtr.

E. Bass

Perc. Organ

Tape Smp. Brs

Tape Smp. Brs

Tape Smp. Str

10

Perc.

E. Gtr.

E. Bass

Perc. Organ

Tape Smp. Brs

Tape Smp. Brs

Tape Smp. Str

12

Perc.

E. Gtr.

E. Bass

Perc. Organ

Tape Smp. Str.

15

Perc.

E. Gtr.

E. Bass

Perc. Organ

Tape Smp. Str.

18

Perc.

E. Gtr.

E. Bass

Perc. Organ

Tape Smp. Str.

21

Perc.

E. Gtr.

E. Bass

Perc. Organ

Tape Smp. Str.

24

Perc.

E. Gtr.

E. Bass

Perc. Organ

Tape Smp. Str

27

Perc.

E. Gtr.

E. Bass

A.

Perc. Organ

Tape Smp. Brs

Tape Smp. Brs

Tape Smp. Str

30

33

Perc. E. Gtr. E. Bass A. Perc. Organ Tape Smp. Brs. Tape Smp. Brs. Tape Smp. Str.

36

Musical score for Perc., E. Gtr., E. Bass, A., Perc. Organ, Tape Smp. Brs, and Tape Smp. Str. The score is written for three systems. The Perc. part features a complex rhythmic pattern with 'x' marks above the notes. The E. Gtr. part consists of a series of chords with a rhythmic pattern. The E. Bass part has a simple bass line. The A., Perc. Organ, and Tape Smp. Str. parts feature sustained chords. The Tape Smp. Brs parts have a single note with a long sustain.

39

Perc.

E. Gtr.

E. Bass

Perc. Organ

Tape Smp. Brs

Tape Smp. Brs

Tape Smp. Str

41

Perc.

E. Gtr.

E. Bass

Perc. Organ

Tape Smp. Brs

Tape Smp. Brs

Tape Smp. Str

44

Perc.

E. Gtr.

E. Bass

Perc. Organ

Tape Smp. Brs

Tape Smp. Brs

Tape Smp. Str

46

Perc.

E. Gtr.

E. Bass

Perc. Organ

Tape Smp. Brs

Tape Smp. Brs

Tape Smp. Str

48

Perc.

E. Gtr.

E. Bass

Perc. Organ

Tape Smp. Brs

Tape Smp. Brs

Tape Smp. Str

51

Perc.

E. Gtr.

E. Bass

Perc. Organ

Tape Smp. Str

54

Perc.

E. Gtr.

E. Bass

Perc. Organ

Tape Smp. Str

57

Perc.

E. Gtr.

E. Bass

Perc. Organ

Tape Smp. Str

60

Perc. E. Gtr. E. Bass Perc. Organ Tape Smp. Str

63

Perc. E. Gtr. E. Bass A. Perc. Organ Tape Smp. Str

66

69

Perc.

E. Gtr.

E. Bass

A.

Perc. Organ

Tape Smp. Brs

Tape Smp. Brs

Tape Smp. Str

72

Perc.

E. Gtr.

E. Bass

A.

Perc. Organ

Tape Smp. Brs

Tape Smp. Brs

Tape Smp. Str

75

Perc.

E. Gtr.

E. Bass

Perc. Organ

Tape Smp. Str

77

79

81

Perc.

E. Gtr.

E. Bass

Perc. Organ

Tape Smp. Brs

Tape Smp. Brs

Tape Smp. Str

83

Perc.

E. Gtr.

E. Bass

Perc. Organ

Tape Smp. Brs

Tape Smp. Brs

Tape Smp. Str

85

87

89

Perc.

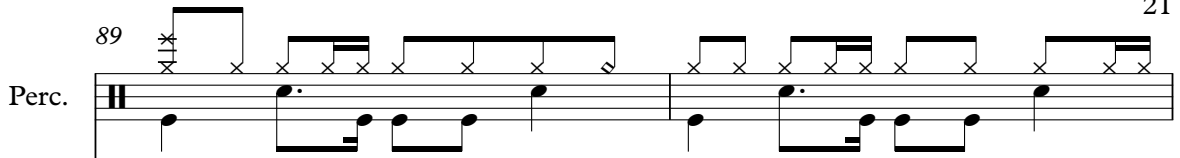

E. Gtr.

E. Bass

Perc. Organ

Tape Smp. Brs

Tape Smp. Brs

Tape Smp. Str

91

Perc.

E. Gtr.

E. Bass

Perc. Organ

Tape Smp. Brs

Tape Smp. Brs

Tape Smp. Str

92

# Vaya Con Dios - Heading For A Fall

## Percussion

♩ = 106,000600

2

6

10

13

17

20

24

28

32

35

V.S.

38

41

44

47

50

54

57

61

64

68

Percussion

72

75

78

81

84

87

90

92

# Vaya Con Dios - Heading For A Fall

Electric Guitar

♩ = 106,000600

V.S.

41

45

49

53

57

61

65

69

73

77

81

85

89

92

5-string Electric Bass

Vaya Con Dios - Heading For A Fall

♩ = 106,000600

2

7

11

16

21

26

31

36

41

45

V.S.

49

54

59

64

69

74

79

83

87

91

# Vaya Con Dios - Heading For A Fall

Alto

♩ = 106,000600

26

34

26

67

72

20

# Vaya Con Dios - Heading For A Fall

Percussive Organ

♩ = 106,000600

2

11

20

29

38

47

56

65

74

V.S.

2

# Percussive Organ

83

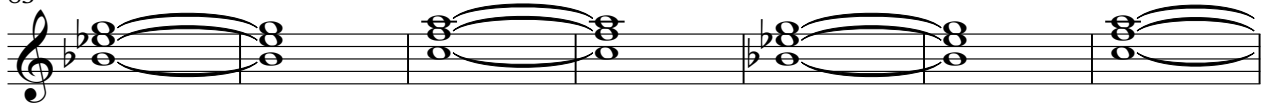

90

Tape Sampler Keyboard [Brass]

Vaya Con Dios - Heading For A Fall

♩ = 106,000600

2

6

9 17

29

36 2

42

45

48 17

69 2

Tape Sampler Keyboard [Brass]

77

80

83

86

89

92

♩ = 106,000600

2

6

9 17

29

36 2

42

45

47 17

66

73

79

82

85

88

91

Tape Sampler Keyboard [Strings]

Vaya Con Dios - Heading For A Fall

♩ = 106,000000

2

11

20

29

38

47

56

65

74

83

V.S.

2

Tape Sampler Keyboard [Strings]

90

