

Vaya Con Dios - Hijo De La Luna

♩ = 174,000290

timpani

drs

pno

♩ = 174,000290

7

timpani

drs

pno

12

timpani

pno

17

timpani

pno

22

timpani

pno

27

timpani

pno

==

32

timpani

wind bell

pno

==

37

timpani

wind bell

harp2

pno

==

42

timpani

wind bell

harp2

pno

47

timpani

wind bell

harp2

pno

==

52

timpani

wind bell

harp2

pno

==

57

timpani

wind bell

harp2

pno

==

62

timpani

wind bell

harp2

pno

66

timpani

drs

wind bell

harp2

pno

70

timpani

drs

wind bell

harp2

pno

75

timpani

drs

wind bell

harp2

pno

79

timpani

drs

wind bell

harp2

pno

83

timpani

drs

wind bell

pno

87

timpani

drs

wind bell

harp2

pno

91

timpani

drs

wind bell

pno

94

timpani

drs

wind bell

strguit

str

pno

98

timpani

drs

wind bell

harp2

strguit

str

pno

bsbrs

103

timpani

drs

wind bell

harp2

strguit

str

pno

bsbrs

107

timpani

drs

wind bell

strguit

str

pno

bsbrs

111

timpani

drs

wind bell

strguit

str

pno

bsbrs

115

timpani

drs

wind bell

harp2

strguit

str

pno

bsbrs

119

timpani

drs

wind bell

strguit

str

pno

bsbrs

123

timpani

drs

wind bell

harp2

strguit

str

pno

bsbrs

126

timpani

drs

wind bell

harp2

strguit

str

pno

bsbrs

130

drs

wind bell

strguit

str

pno

bsbrs

135

drs

wind bell

harp2

strguit

str

pno

bsbrs

140

drs

wind bell

strguit

str

pno

bsbrs

144

drs

wind bell

harp2

strguit

str

pno

bsbrs

149

drs

wind bell

harp2

strguit

str

pno

bsbrs

153

drs

wind bell

harp2

strguit

str

pno

bsbrs

156

timpani

drs

wind bell

strguit

str

pno

bsbrs

160

timpani

drs

wind bell

strguit

str

pno

bsbrs

164

timpani

drs

wind bell

strguit

str

pno

bsbrs

168

timpani

drs

wind bell

strguit

str

pno

bsbrs

172

timpani

drs

wind bell

strguit

str

pno

bsbrs

176

timpani

drs

wind bell

strguit

str

pno

bsbrs

180

timpani

drs

wind bell

harp2

strguit

str

pno

bsbrs

184

timpani

drs

harp2

strguit

str

pno

bsbrs

187

drs

wind bell

harp2

strguit

str

pno

bsbrs

192

drs

wind bell

harp2

strguit

str

pno

bsbrs

197

drs

wind bell

harp2

strguit

str

pno

bsbrs

201

drs

wind bell

strguit

str

pno

bsbrs

205

drs

wind bell

harp2

strguit

str

pno

bsbrs

210

drs

wind bell

harp2

strguit

str

pno

bsbrs

214

strguit

pno

bsbrs

217

timpani

wind bell

strguit

str

pno

bsbrs

==

221

timpani

pno

==

226

timpani

pno

==

231

timpani

pno

==

236

timpani

drs

wind bell

strguit

str

pno

bsbrs

240

timpani

drs

wind bell

strguit

str

pno

bsbrs

244

timpani

drs

wind bell

strguit

str

pno

bsbrs

248

timpani

drs

wind bell

strguit

str

pno

bsbrs

252

drs

strguit

str

pno

bsbrs

Vaya Con Dios - Hijo De La Luna

timpani

♩ = 174,000290

2

V.S.

52

57

62

67

72

77

82

87

93

101

105

109

113

117

121

125

158

162

166

170

174

178

182

186

30

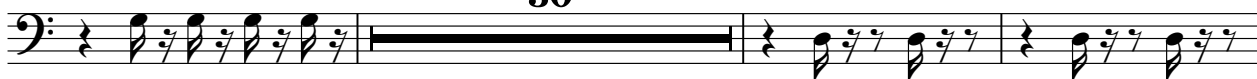

219

224

229

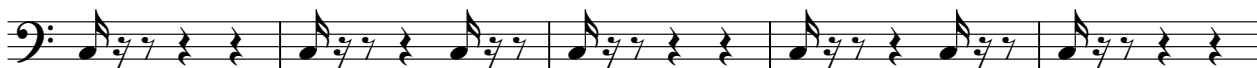

234

239

243

247

250

drs

Vaya Con Dios - Hijo De La Luna

♩ = 174,000290

7

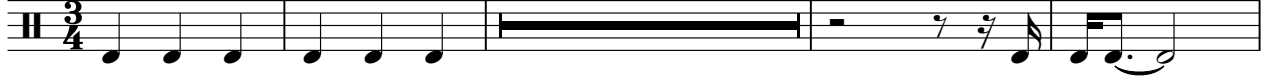

12

55

71

76

81

86

90

3

97

108

119

128

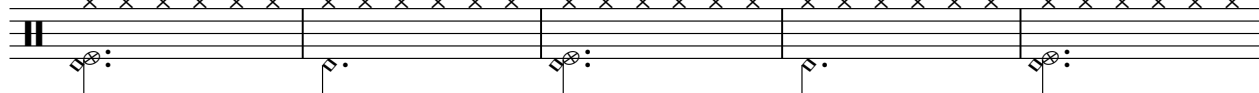

133

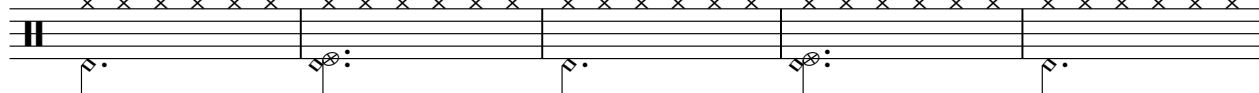

138

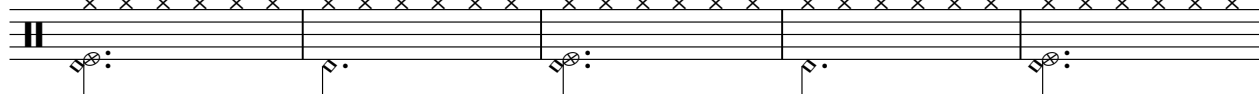

143

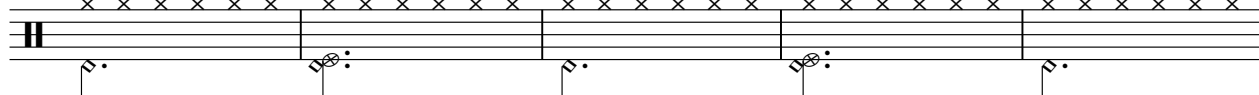

148

158

169

180

189

194

199

204

209

238

249

252

wind bell

Vaya Con Dios - Hijo De La Luna

♩ = 174,000290

32 3 3

41 3 3

52

60 3 3

71 2 3

80 3 2

90 3 3

101 3 3

112

120 3 3

wind bell

241

247

Vaya Con Dios - Hijo De La Luna

harp2

♩ = 174,000290

37

44

59

70

78

90

116

126

136

2

harp2

147

154

29

186

7

198

7

211

46

46

Vaya Con Dios - Hijo De La Luna

strguit

♩ = 174,000290

96

101

108

115

123

130

139

149

155

159

V.S.

164

169

174

180

186

194

202

212

217

221

16

240 **strguit** 3

248 **6**

Vaya Con Dios - Hijo De La Luna

str

♩ = 174,000290

96

102

108

115

123

131

4

141

148

3

158

162

2

2

167

174

181

189

199

206

214

237

243

250

str

4

3

16

4

6

Vaya Con Dios - Hijo De La Luna

pno

♩ = 174,000290

2

9

15

22

28

34

41

47

53

60

V.S.

V.S.

233

239

245

251

Vaya Con Dios - Hijo De La Luna

bsbrs

♩ = 174,000290 **100**

107

117

128

139

149

159

170

181

192

V.S.

2

bsbrs

203

213

237

245

250
