

# Vaya Con Dios - Nah Neh Nah 1

♩ = 114,001251

5

BASS DRUM

SNARE DRUM

CLOSED H.H

CABASA

JAZZ GTR

CLEAN GTR

CLEAN GTR

FINGERDBAS

7

BASS DRUM

SNARE DRUM

CLOSED H.H

CABASA

JAZZ GTR

CLEAN GTR

CLEAN GTR

FINGERDBAS

9

11

13

BASS DRUM

SNARE DRUM

CLOSED H.H

CABASA

CLEAN GTR

FINGERDBAS

16

BASS DRUM

SNARE DRUM

CLOSED H.H

CABASA

CLEAN GTR

FINGERDBAS

19

22

25

27

30

BASS DRUM

SNARE DRUM

CLOSED H.H

CABASA

CLEAN GTR

FINGERDBAS

33

BASS DRUM

SNARE DRUM

CLOSED H.H

CABASA

CLEAN GTR

FINGERDBAS

36

BASS DRUM  
SNARE DRUM  
CLOSED H.H  
CABASA  
JAZZ GTR  
CLEAN GTR  
CLEAN GTR  
FINGERDBAS

38

BASS DRUM  
SNARE DRUM  
CLOSED H.H  
CABASA  
JAZZ GTR  
CLEAN GTR  
CLEAN GTR  
FINGERDBAS

40

42

44

46

48

BASS DRUM

SNARE DRUM

CLOSED H.H

CABASA

JAZZ GTR

CLEAN GTR

CLEAN GTR

FINGERDBAS

50

BASS DRUM

SNARE DRUM

CLOSED H.H

CABASA

JAZZ GTR

CLEAN GTR

CLEAN GTR

FINGERDBAS

52

BASS DRUM  
SNARE DRUM  
CLOSED H.H  
CABASA  
JAZZ GTR  
CLEAN GTR  
CLEAN GTR  
FINGERDBAS

54

BASS DRUM  
SNARE DRUM  
CLOSED H.H  
CABASA  
CLEAN GTR  
FINGERDBAS

57

BASS DRUM

SNARE DRUM

CLOSED H.H

CABASA

CLEAN GTR

FINGERDBAS

60

BASS DRUM

SNARE DRUM

CLOSED H.H

CABASA

CLEAN GTR

FINGERDBAS

63

BASS DRUM

SNARE DRUM

CLOSED H.H

CABASA

JAZZ GTR

CLEAN GTR

CLEAN GTR

FINGERDBAS

65

BASS DRUM

SNARE DRUM

CLOSED H.H

CABASA

JAZZ GTR

CLEAN GTR

CLEAN GTR

FINGERDBAS

67

69

72

75

78

BASS DRUM

SNARE DRUM

CLOSED H.H

CABASA

CLEAN GTR

FINGERDBAS

80

BASS DRUM

CLOSED H.H

CABASA

JAZZ GTR

CLEAN GTR

CLEAN GTR

FINGERDBAS

BASS DRUM

Vaya Con Dios - Nah Neh Nah 1

♩ = 114,001251

2

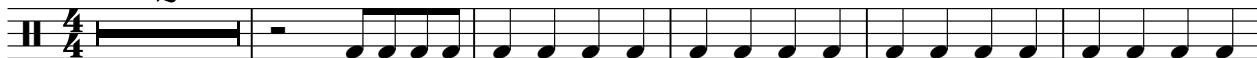

8

14

20

26

32

38

44

50

56

V.S.

2

# BASS DRUM

62

68

74

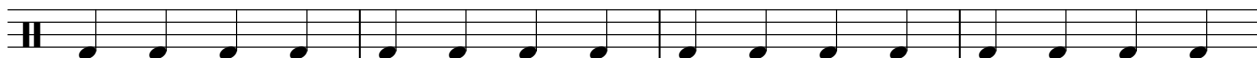

78

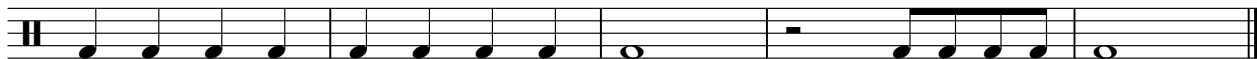

SNARE DRUM

Vaya Con Dios - Nah Neh Nah 1

♩ = 114,001251

3

8

13

18

23

28

33

38

43

48

V.S.

2

# SNARE DRUM

53

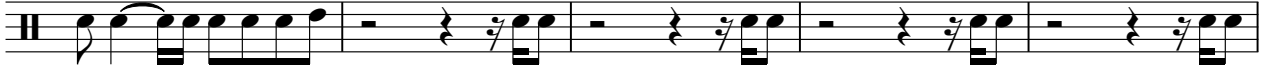

58

63

68

73

77

CLOSED H.H

Vaya Con Dios - Nah Neh Nah 1

♩ = 114,001251

**3**

8

12

16

20

24

28

32

36

40

V.S.

2

# CLOSED H.H

44

48

52

56

60

64

68

72

76

79

CABASA

Vaya Con Dios - Nah Neh Nah 1

♩ = 114,001251

2

6

9

12

15

18

21

25

28

31

V.S.

CABASA

34

37

41

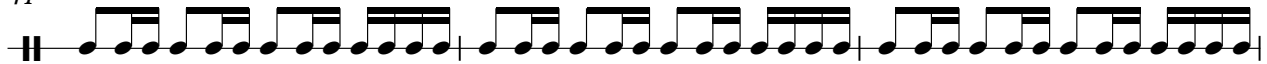

44

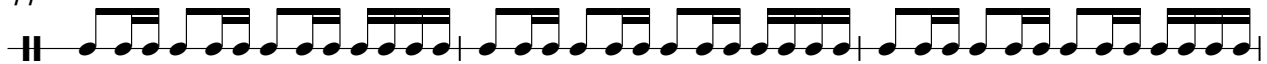

47

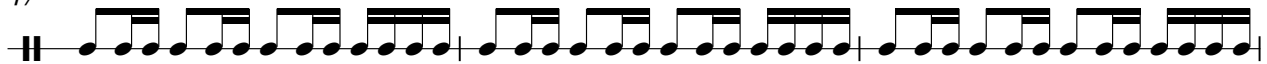

50

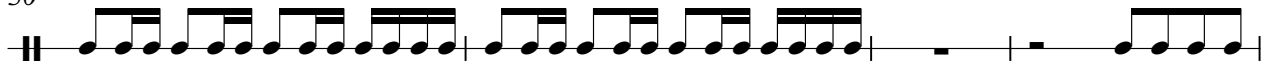

54

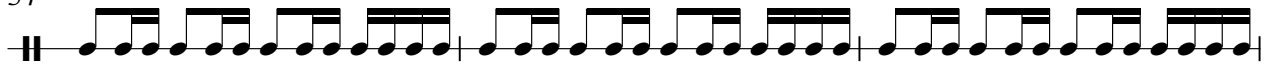

57

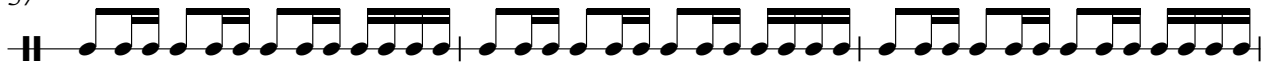

60

63

CABASA

67

70

73

76

79

♩ = 114,001251

3

6

8

10

13

12

3

27

9

3

38

41

44

48

3

3

50

52

64

66

68

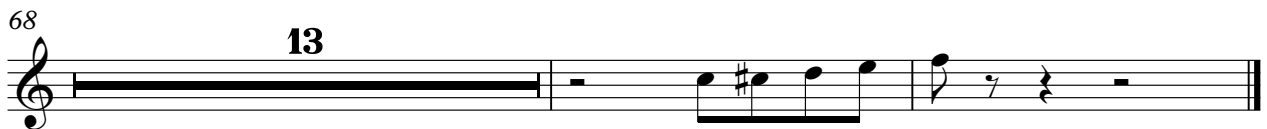

# Vaya Con Dios - Nah Neh Nah 1

CLEAN GTR

♩ = 114,001251

5

8

11

14

17

20

23

26

29

V.S.

32

35

38

41

44

47

50

53

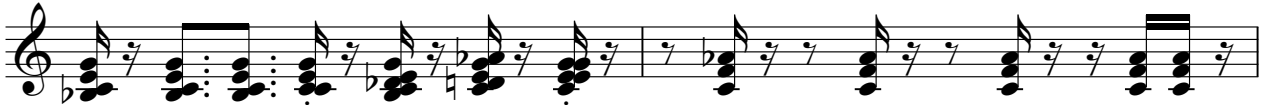

55

58

61

64

67

69

72

75

78

80

# Vaya Con Dios - Nah Neh Nah 1

CLEAN GTR

♩ = 114,001251

V.S.

50

52

64

66

68

♩ = 114,001251

2

7

12

16

21

26

30

35

40

44

V.S.

FINGERDBAS

49

54

58

63

68

72

77

80

